

J.C. Broderick & Associates, Inc.

Environmental / Construction Consulting & Testing



1775 Expressway Drive North
Hauppauge, NY 11788
631.584.5492
Fax: 631.584.3395
www.jcbroderick.com

September 15, 2021

Mr. Dennis Martin
South Huntington Union Free School District
Administrative Office Buildings & Grounds
60 Weston Street
Huntington Station, New York 11746

Re: **Lead Testing in School Drinking Water
2020 Compliance 10 NYCRR Subpart 67-4**

JCB#: **21-48820**

Dear Mr. Martin:

J.C. Broderick & Associates, Inc. (JCB) was retained to perform lead testing and analysis of the outlets which service the above referenced school district in accordance with 10 NYCRR Subpart 67-4 (Subpart 67-4).

The outlets servicing each of the school buildings were inventoried and assigned unique identification numbers. The use and location of each outlet was reviewed to determine its applicability for testing under Subpart 67-4.

An initial first-draw sample was collected from each applicable outlet after the minimum 8-hour stagnation period. Samples were logged into a chain of custody document and delivered to an Environmental Laboratory Approval Program (ELAP) accredited laboratory for analysis.

Results from the laboratory analysis were compared with the Action Level as defined by Subpart 67-4 of 15 parts per billion (ppb). Any outlet which exceeded this level requires a remediation action plan be implemented (i.e. removal from service, placarding for non-drinking uses). Outlets which did not exceed the action level do not require further testing or remediation.

Please see the following attachments which detail the sampling and analysis performed and remediation actions taken to date.

Attachment 1: Lead Testing Results for Applicable Outlets

Attachment 2: Laboratory Analytical Reports

Attachment 3: Laboratory Certifications

If you have any questions, or if more information is needed, please contact our office.

Sincerely,

A handwritten signature in cursive script, appearing to read 'George Greve', is written in black ink.

George Greve
J C Broderick & Associates, Inc.

Attachment 1:

Lead Testing Results
for Applicable Outlets

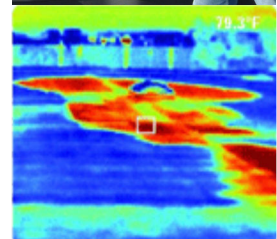

J.C. Broderick & Associates, Inc.
Environmental Consulting & Testing
1775 Expressway Drive North
Hauppauge, New York 11788
631.584.5492 fax 631.584.3395



Laboratory Lead in Water Results

J. C. BRODERICK AND ASSOCIATES, INC.

1775 Expressway North Hauppauge, NY 11788

TEL: (631) 584-5492 FAX: (631) 584-3395

JCB #: 21-48820

South Huntington Union Free School District

Outlet Number	Space ID	Common Room Name	Outlet Type	Potable/ Non-Potable	Sample Date	Result (ppb)	Remediation Actions/Current Status
Birchwood Intermediate School							
SHUFSD-0944	1001	Boys Bathroom	Bathroom Faucet	Non-Potable	6/22/2021	5.5	Result Below Action Level Continue O&M
SHUFSD-0945	1001	Boys Bathroom	Bathroom Faucet	Non-Potable	6/22/2021	6.3	Result Below Action Level Continue O&M
SHUFSD-0947	1003	Girls Bathroom	Bathroom Faucet	Non-Potable	6/22/2021	<3.0 ND	Result Below Action Level Continue O&M
SHUFSD-0948	1003	Girls Bathroom	Bathroom Faucet	Non-Potable	6/22/2021	63	Placarded for Non-Drinking Use Until Remediated
SHUFSD-0949	1005	Room 101	Classroom Faucet	Non-Potable	6/22/2021	22	Placarded for Non-Drinking Use Until Remediated
SHUFSD-0950	1005	Room 101	Water Fountain-No Chiller	Potable	6/22/2021	OOS	Testing Required Before Return to Service
SHUFSD-0951	1006	Room 102	Classroom Faucet	Non-Potable	6/22/2021	13	Result Below Action Level Continue O&M
SHUFSD-0952	1006	Room 102	Water Fountain-No Chiller	Potable	6/22/2021	OOS	Testing Required Before Return to Service
SHUFSD-0953	1007	Room 104	Classroom Faucet	Non-Potable	6/22/2021	230	Placarded for Non-Drinking Use Until Remediated
SHUFSD-0954	1007	Room 104	Water Fountain-No Chiller	Potable	6/22/2021	OOS	Testing Required Before Return to Service
SHUFSD-0955	1008A	Library Technology Office	Classroom Faucet	Non-Potable	6/22/2021	35	Placarded for Non-Drinking Use Until Remediated
SHUFSD-0956	1008A	Library Technology Office	Water Fountain-No Chiller	Potable	6/22/2021	OOS	Testing Required Before Return to Service

Outlet Number	Space ID	Common Room Name	Outlet Type	Potable/ Non-Potable	Sample Date	Result (ppb)	Remediation Actions/Current Status
SHUFSD-0957	1009	Room 106	Classroom Faucet	Non-Potable	6/22/2021	5.1	Result Below Action Level Continue O&M
SHUFSD-0958	1009	Room 106	Water Fountain-No Chiller	Potable	6/22/2021	OOS	Testing Required Before Return to Service
SHUFSD-0959	1010	Room 105	Classroom Faucet	Non-Potable	6/22/2021	9.6	Result Below Action Level Continue O&M
SHUFSD-0960	1010	Room 105	Water Fountain-No Chiller	Potable	6/22/2021	OOS	Testing Required Before Return to Service
SHUFSD-0961	1013	Room 108	Classroom Faucet	Non-Potable	6/22/2021	7.0	Result Below Action Level Continue O&M
SHUFSD-0962	1013	Room 108	Water Fountain-No Chiller	Potable	6/22/2021	OOS	Testing Required Before Return to Service
SHUFSD-0963	1014	Room 107	Classroom Faucet	Non-Potable	6/22/2021	4.5	Result Below Action Level Continue O&M
SHUFSD-0964	1014	Room 107	Water Fountain-No Chiller	Potable	6/22/2021	OOS	Testing Required Before Return to Service
SHUFSD-0965	1015	Gender Neutral Bathroom	Bathroom Faucet	Non-Potable	6/22/2021	10	Result Below Action Level Continue O&M
SHUFSD-0966	1016B	Kitchen Staff Bathroom	Bathroom Faucet	Non-Potable	6/22/2021	<3.0 ND	Result Below Action Level Continue O&M
SHUFSD-0968	1016D	Receiving in Custodial Offices	Bathroom Faucet	Non-Potable	6/22/2021	2.4	Result Below Action Level Continue O&M
SHUFSD-0970	1017	Faculty Room	Kitchen Faucet (Cold)	Potable	6/22/2021	Sticker Replaced	
SHUFSD-0971	1018A	Ladies Bathroom	Bathroom Faucet	Non-Potable	6/22/2021	1.7	Result Below Action Level Continue O&M
SHUFSD-0972	1019	Girls Bathroom	Bathroom Faucet	Non-Potable	6/22/2021	12	Result Below Action Level Continue O&M
SHUFSD-0973	1019	Girls Bathroom	Bathroom Faucet	Non-Potable	6/22/2021	7.4	Result Below Action Level Continue O&M

Outlet Number	Space ID	Common Room Name	Outlet Type	Potable/ Non-Potable	Sample Date	Result (ppb)	Remediation Actions/Current Status
SHUFSD-0974	1019	Girls Bathroom	Bathroom Faucet	Non-Potable	6/22/2021	8.8	Result Below Action Level Continue O&M
SHUFSD-0975	1024	Corridor Between Stage & Stairwell o/s 106	Water Fountain-No Chiller	Potable	6/22/2021	OOS	Testing Required Before Return to Service
SHUFSD-0976	1024	Corridor Between Stage & Stairwell o/s 106	Water Fountain-No Chiller	Potable	6/22/2021	OOS	Testing Required Before Return to Service
SHUFSD-0977	1022	Boys Bathroom	Bathroom Faucet	Non-Potable	6/22/2021	18	Placarded for Non-Drinking Use Until Remediated
SHUFSD-0978	1022	Boys Bathroom	Bathroom Faucet	Non-Potable	6/22/2021	29	Placarded for Non-Drinking Use Until Remediated
SHUFSD-0979	1022	Boys Bathroom	Bathroom Faucet	Non-Potable	6/22/2021	23	Placarded for Non-Drinking Use Until Remediated
SHUFSD-0981	1020	Kitchen	Kitchen Faucet (Cold)	Potable	6/22/2021	3.1	Result Below Action Level Continue O&M
SHUFSD-0982	1020	Kitchen	Kitchen Faucet (Cold)	Potable	6/22/2021	3.6	Result Below Action Level Continue O&M
SHUFSD-0983	1020	Kitchen	Pasta Pot/Steam Kettle	Potable	6/22/2021	7.2	Result Below Action Level Continue O&M
SHUFSD-0984	1020	Kitchen	Kitchen Faucet (Cold)	Potable	6/22/2021	6.1	Result Below Action Level Continue O&M
SHUFSD-0985	1020	Kitchen	Kitchen Faucet (Cold)	Potable	6/22/2021	Sticker Replaced	
SHUFSD-0986	1020	Kitchen	Kitchen Faucet (Cold)	Potable	6/22/2021	<3.0 ND	Result Below Action Level Continue O&M
SHUFSD-0987	1020	Kitchen	Spray Nozzle	Non-Potable	6/22/2021	6.4	Result Below Action Level Continue O&M
SHUFSD-0988	1024	Corridor Between Stage & Stairwell o/s 106	Water Cooler	Potable	6/22/2021	OOS	Testing Required Before Return to Service
SHUFSD-0989	1024	Corridor Between Stage & Stairwell o/s 106	Bottle Fill Station	Potable	6/22/2021	<3.0 ND	Result Below Action Level Continue O&M

Outlet Number	Space ID	Common Room Name	Outlet Type	Potable/ Non-Potable	Sample Date	Result (ppb)	Remediation Actions/Current Status
SHUFSD-0990	1026A	Girls Locker Room	Water Fountain-No Chiller	Potable	6/22/2021	OOS	Testing Required Before Return to Service
SHUFSD-0991	1026A3	Girls Locker Room Bathroom	Bathroom Faucet	Non-Potable	6/22/2021	<3.0 ND	Result Below Action Level Continue O&M
SHUFSD-0992	1026B	Boys Locker Room	Water Fountain-No Chiller	Potable	6/22/2021	OOS	Testing Required Before Return to Service
SHUFSD-0993	1026B	Boys Locker Room	Bathroom Faucet	Non-Potable	6/22/2021	1.5	Result Below Action Level Continue O&M
SHUFSD-0994	1027A1A	Main Office Principal's Bathroom	Bathroom Faucet	Non-Potable	6/22/2021	<3.0 ND	Result Below Action Level Continue O&M
SHUFSD-0995	1027E	Main Office Health Office	Nurse's Office Sink	Potable	6/22/2021	Sticker Replaced	
SHUFSD-0996	1027E1	Main Office Health Office Bathroom	Bathroom Faucet	Non-Potable	6/22/2021	1.1	Result Below Action Level Continue O&M
SHUFSD-0998	1029	Art Classroom 116	Water Fountain-No Chiller	Potable	6/22/2021	OOS	Testing Required Before Return to Service
SHUFSD-0999	1029B	Art Classroom Bathroom	Bathroom Faucet	Non-Potable	6/22/2021	30	Placarded for Non-Drinking Use Until Remediated
SHUFSD-1000	1031	Corridor Between ESL & Art	Water Cooler	Potable	6/22/2021	OOS	Testing Required Before Return to Service
SHUFSD-1001	1031	Corridor Between ESL & Art	Bottle Fill Station	Potable	6/22/2021	Sticker Replaced	
SHUFSD-1002	1032	Room 114	Classroom Faucet	Non-Potable	6/22/2021	2.5	Result Below Action Level Continue O&M
SHUFSD-1003	1032	Room 114	Water Fountain-No Chiller	Potable	6/22/2021	28	Removed From Service, Pending Remediation
SHUFSD-1004	1034A1	Room 111 Inner Classroom Bathroom	Bathroom Faucet	Non-Potable	6/22/2021	<3.0 ND	Result Below Action Level Continue O&M
SHUFSD-1005	1035	Room 113	Classroom Faucet	Non-Potable	6/22/2021	16	Placarded for Non-Drinking Use Until Remediated

Outlet Number	Space ID	Common Room Name	Outlet Type	Potable/ Non-Potable	Sample Date	Result (ppb)	Remediation Actions/Current Status
SHUFSD-1006	1035	Room 113	Water Fountain-No Chiller	Potable	6/22/2021	OOS	Testing Required Before Return to Service
SHUFSD-1007	1035A	Room 113 Bathroom	Bathroom Faucet	Non-Potable	6/22/2021	1.8	Result Below Action Level Continue O&M
SHUFSD-1008	1036	Room 118	Classroom Faucet	Non-Potable	6/22/2021	9.9	Result Below Action Level Continue O&M
SHUFSD-1009	1036	Room 118	Water Fountain-No Chiller	Potable	6/22/2021	OOS	Testing Required Before Return to Service
SHUFSD-1010	1036A	Room 118 Bathroom	Bathroom Faucet	Non-Potable	6/22/2021	1.1	Result Below Action Level Continue O&M
SHUFSD-1011	1037	Room 115	Classroom Faucet	Non-Potable	6/22/2021	11	Result Below Action Level Continue O&M
SHUFSD-1012	1037	Room 115	Water Fountain-No Chiller	Potable	6/22/2021	OOS	Testing Required Before Return to Service
SHUFSD-1013	1037A	Room 115 Bathroom	Bathroom Faucet	Non-Potable	6/22/2021	1.2	Result Below Action Level Continue O&M
SHUFSD-1014	1038	Room 120	Classroom Faucet	Non-Potable	6/22/2021	2.5	Result Below Action Level Continue O&M
SHUFSD-1015	1038	Room 120	Water Fountain-No Chiller	Potable	6/22/2021	OOS	Testing Required Before Return to Service
SHUFSD-1016	1038A	Room 120 Bathroom	Bathroom Faucet	Non-Potable	6/22/2021	1.2	Result Below Action Level Continue O&M
SHUFSD-1017	1039	Room 117	Classroom Faucet	Non-Potable	6/22/2021	2.8	Result Below Action Level Continue O&M
SHUFSD-1018	1039	Room 117	Water Fountain-No Chiller	Potable	6/22/2021	OOS	Testing Required Before Return to Service
SHUFSD-1019	1039A	Room 117 Bathroom	Bathroom Faucet	Non-Potable	6/22/2021	<3.0 ND	Result Below Action Level Continue O&M
SHUFSD-1020	1041A	Staff Vestibule Bathroom	Bathroom Faucet	Non-Potable	6/22/2021	1.2	Result Below Action Level Continue O&M

Outlet Number	Space ID	Common Room Name	Outlet Type	Potable/ Non-Potable	Sample Date	Result (ppb)	Remediation Actions/Current Status
SHUFSD-1021	1043A	Teachers Conference Room Bathroom	Bathroom Faucet	Non-Potable	6/22/2021	44	Placarded for Non-Drinking Use Until Remediated
SHUFSD-1023	1046	Room 119	Classroom Faucet	Non-Potable	6/22/2021	34	Placarded for Non-Drinking Use Until Remediated
SHUFSD-1024	1046	Room 119	Water Fountain-No Chiller	Potable	6/22/2021	OOS	Testing Required Before Return to Service
SHUFSD-1025	1046A	Room 119 Bathroom	Bathroom Faucet	Non-Potable	6/22/2021	3.8	Result Below Action Level Continue O&M
SHUFSD-1026	1047	Room 124	Classroom Faucet	Non-Potable	6/22/2021	5.1	Result Below Action Level Continue O&M
SHUFSD-1027	1047	Room 124	Water Fountain-No Chiller	Potable	6/22/2021	OOS	Testing Required Before Return to Service
SHUFSD-1028	1047A	Room 124 Bathroom	Bathroom Faucet	Non-Potable	6/22/2021	<3.0 ND	Result Below Action Level Continue O&M
SHUFSD-1029	1048	Room 121	Classroom Faucet	Non-Potable	6/22/2021	6.3	Result Below Action Level Continue O&M
SHUFSD-1030	1048	Room 121	Water Fountain-No Chiller	Potable	6/22/2021	OOS	Testing Required Before Return to Service
SHUFSD-1031	1048A	Room 121 Bathroom	Bathroom Faucet	Non-Potable	6/22/2021	<3.0 ND	Result Below Action Level Continue O&M
SHUFSD-1032	1049	Room 126	Classroom Faucet	Non-Potable	6/22/2021	4.1	Result Below Action Level Continue O&M
SHUFSD-1033	1049	Room 126	Water Fountain-No Chiller	Potable	6/22/2021	OOS	Testing Required Before Return to Service
SHUFSD-1034	1049A	Room 126 Bathroom	Bathroom Faucet	Non-Potable	6/22/2021	<3.0 ND	Result Below Action Level Continue O&M
SHUFSD-1035	New Construction	Room 123 Bathroom	Bathroom Faucet	Non-Potable	6/22/2021	<3.0 ND	Result Below Action Level Continue O&M
SHUFSD-1036	New Construction	Room 128 Bathroom	Bathroom Faucet	Non-Potable	6/22/2021	<3.0 ND	Result Below Action Level Continue O&M

Outlet Number	Space ID	Common Room Name	Outlet Type	Potable/ Non-Potable	Sample Date	Result (ppb)	Remediation Actions/Current Status
SHUFSD-1037	New Construction	Room 125 Bathroom	Bathroom Faucet	Non-Potable	6/22/2021	3.4	Result Below Action Level Continue O&M
SHUFSD-1038	New Construction	Room 130 Bathroom	Bathroom Faucet	Non-Potable	6/22/2021	1	Result Below Action Level Continue O&M
SHUFSD-1039	2001	Boys Bathroom	Bathroom Faucet	Non-Potable	6/22/2021	5.3	Result Below Action Level Continue O&M
SHUFSD-1040	2001	Boys Bathroom	Bathroom Faucet	Non-Potable	6/22/2021	1.5	Result Below Action Level Continue O&M
SHUFSD-1041	2001	Boys Bathroom	Bathroom Faucet	Non-Potable	6/22/2021	3.4	Result Below Action Level Continue O&M
SHUFSD-1043	2009	Corridor Between 207 & Fan Room	Water Cooler	Potable	6/22/2021	OOS	Testing Required Before Return to Service
SHUFSD-1044	2009	Corridor Between 207 & Fan Room	Bottle Fill Station	Potable	6/22/2021	<3.0 ND	Result Below Action Level Continue O&M
SHUFSD-1045	2002	Girls Bathroom	Bathroom Faucet	Non-Potable	6/22/2021	97	Placarded for Non-Drinking Use Until Remediated
SHUFSD-1046	2002	Girls Bathroom	Bathroom Faucet	Non-Potable	6/22/2021	3.9	Result Below Action Level Continue O&M
SHUFSD-1047	2002	Girls Bathroom	Bathroom Faucet	Non-Potable	6/22/2021	2.8	Result Below Action Level Continue O&M
SHUFSD-1048	2003	Room 212	Classroom Faucet	Non-Potable	6/22/2021	4.1	Result Below Action Level Continue O&M
SHUFSD-1049	2003	Room 212	Water Fountain-No Chiller	Potable	6/22/2021	OOS	Testing Required Before Return to Service
SHUFSD-1050	2004	Room 211	Classroom Faucet	Non-Potable	6/22/2021	5.8	Result Below Action Level Continue O&M
SHUFSD-1051	2004	Room 211	Water Fountain-No Chiller	Potable	6/22/2021	OOS	Testing Required Before Return to Service
SHUFSD-1052	2005	Room 210	Classroom Faucet	Non-Potable	6/22/2021	6.0	Result Below Action Level Continue O&M

Outlet Number	Space ID	Common Room Name	Outlet Type	Potable/ Non-Potable	Sample Date	Result (ppb)	Remediation Actions/Current Status
SHUFSD-1053	2005	Room 210	Water Fountain-No Chiller	Potable	6/22/2021	OOS	Testing Required Before Return to Service
SHUFSD-1054	2006	Room 209	Classroom Faucet	Non-Potable	6/22/2021	13	Result Below Action Level Continue O&M
SHUFSD-1055	2006	Room 209	Water Fountain-No Chiller	Potable	6/22/2021	OOS	Testing Required Before Return to Service
SHUFSD-1056	2007	Room 208	Classroom Faucet	Non-Potable	6/22/2021	4.1	Result Below Action Level Continue O&M
SHUFSD-1057	2007	Room 208	Water Fountain-No Chiller	Potable	6/22/2021	OOS	Testing Required Before Return to Service
SHUFSD-1058	2008	Room 207	Classroom Faucet	Non-Potable	6/22/2021	6.0	Result Below Action Level Continue O&M
SHUFSD-1059	2008	Room 207	Water Fountain-No Chiller	Potable	6/22/2021	OOS	Testing Required Before Return to Service
SHUFSD-1060	2010	Room 206	Classroom Faucet	Non-Potable	6/22/2021	9.5	Result Below Action Level Continue O&M
SHUFSD-1061	2010	Room 206	Water Fountain-No Chiller	Potable	6/22/2021	OOS	Testing Required Before Return to Service
SHUFSD-1062	2011	Room 205	Classroom Faucet	Non-Potable	6/22/2021	25	Placarded for Non-Drinking Use Until Remediated
SHUFSD-1063	2011	Room 205	Water Fountain-No Chiller	Potable	6/22/2021	OOS	Testing Required Before Return to Service
SHUFSD-1064	2012	Room 203	Classroom Faucet	Non-Potable	6/22/2021	17	Placarded for Non-Drinking Use Until Remediated
SHUFSD-1065	2012	Room 203	Water Fountain-No Chiller	Potable	6/22/2021	OOS	Testing Required Before Return to Service
SHUFSD-1066	2013	Room 204	Classroom Faucet	Non-Potable	6/22/2021	10	Result Below Action Level Continue O&M
SHUFSD-1067	2013	Room 204	Water Fountain-No Chiller	Potable	6/22/2021	OOS	Testing Required Before Return to Service

Outlet Number	Space ID	Common Room Name	Outlet Type	Potable/ Non-Potable	Sample Date	Result (ppb)	Remediation Actions/Current Status
SHUFSD-1068	2014	Room 202	Classroom Faucet	Non-Potable	6/22/2021	180	Placarded for Non-Drinking Use Until Remediated
SHUFSD-1069	2014	Room 202	Water Fountain-No Chiller	Potable	6/22/2021	OOS	Testing Required Before Return to Service
SHUFSD-1070	2015	Room 201	Classroom Faucet	Non-Potable	6/22/2021	<3.0 ND	Result Below Action Level Continue O&M
SHUFSD-1071	2015	Room 201	Water Fountain-No Chiller	Potable	6/22/2021	OOS	Testing Required Before Return to Service
SHUFSD-1072	2017	Psychologist Office	Classroom Faucet	Non-Potable	6/22/2021	6.6	Result Below Action Level Continue O&M
SHUFSD-1073	2017	Psychologist Office	Water Fountain-No Chiller	Potable	6/22/2021	OOS	Testing Required Before Return to Service
SHUFSD-1074	2018	Girls Bathroom	Bathroom Faucet	Non-Potable	6/22/2021	<3.0 ND	Result Below Action Level Continue O&M
SHUFSD-1075	2018	Girls Bathroom	Bathroom Faucet	Non-Potable	6/22/2021	86	Placarded for Non-Drinking Use Until Remediated
SHUFSD-1077	2020	Boys Bathroom	Bathroom Faucet	Non-Potable	6/22/2021	1.2	Result Below Action Level Continue O&M
SHUFSD-1078	2020	Boys Bathroom	Bathroom Faucet	Non-Potable	6/22/2021	1.1	Result Below Action Level Continue O&M
SHUFSD-1492	1017	Faculty Room	Kitchen Faucet (Cold)	Potable	6/22/2021	12	Result Below Action Level Continue O&M
SHUFSD-1493	1020	Kitchen	Kitchen Faucet (Cold)	Potable	6/22/2021	<3.0 ND	Result Below Action Level Continue O&M
SHUFSD-1494	1027E	Main Office Health Office	Nurse's Office Sink	Potable	6/22/2021	<3.0 ND	Result Below Action Level Continue O&M
SHUFSD-1495	1031	Corridor Between ESL & Art	Bottle Fill Station	Potable	6/22/2021	<3.0 ND	Result Below Action Level Continue O&M

Countrywood Primary School

Outlet Number	Space ID	Common Room Name	Outlet Type	Potable/ Non-Potable	Sample Date	Result (ppb)	Remediation Actions/Current Status
SHUFSD-0662	1004	Room 109	Water Fountain-No Chiller	Potable	6/26/2021	5.6	Result Below Action Level Continue O&M
SHUFSD-0663	1004	Room 109	Classroom Faucet	Non-Potable	6/26/2021	8.0	Result Below Action Level Continue O&M
SHUFSD-0664	1004A	Room 109 Bathroom	Bathroom Faucet	Non-Potable	6/26/2021	11	Result Below Action Level Continue O&M
SHUFSD-0665	1001	Room 111	Classroom Faucet	Non-Potable	6/26/2021	3.6	Result Below Action Level Continue O&M
SHUFSD-0666	1001	Room 111	Water Fountain-No Chiller	Potable	6/26/2021	1.5	Result Below Action Level Continue O&M
SHUFSD-0667	1001B	Room 111 Bathroom	Bathroom Faucet	Non-Potable	6/26/2021	5.0	Result Below Action Level Continue O&M
SHUFSD-0668	1002	Room 110	Water Fountain-No Chiller	Potable	6/26/2021	2.9	Result Below Action Level Continue O&M
SHUFSD-0669	1002	Room 110	Classroom Faucet	Non-Potable	6/26/2021	1.1	Result Below Action Level Continue O&M
SHUFSD-0670	1002A	Room 110 Bathroom	Bathroom Faucet	Non-Potable	6/26/2021	21	Placarded for Non-Drinking Use Until Remediated
SHUFSD-0671	1003	Room 108	Classroom Faucet	Non-Potable	6/26/2021	2.7	Result Below Action Level Continue O&M
SHUFSD-0672	1003	Room 108	Water Fountain-No Chiller	Potable	6/26/2021	4.1	Result Below Action Level Continue O&M
SHUFSD-0673	1003B	Room 108 Bathroom	Bathroom Faucet	Non-Potable	6/26/2021	1	Result Below Action Level Continue O&M
SHUFSD-0674	1009	Room 107	Classroom Faucet	Non-Potable	6/26/2021	<3.0 ND	Result Below Action Level Continue O&M
SHUFSD-0675	1009	Room 107	Water Fountain-No Chiller	Potable	6/26/2021	5.6	Result Below Action Level Continue O&M
SHUFSD-0676	1009A	Room 107 Bathroom	Bathroom Faucet	Non-Potable	6/26/2021	7.6	Result Below Action Level Continue O&M

Outlet Number	Space ID	Common Room Name	Outlet Type	Potable/ Non-Potable	Sample Date	Result (ppb)	Remediation Actions/Current Status
SHUFSD-0677	1008	Room 106	Classroom Faucet	Non-Potable	6/26/2021	<3.0 ND	Result Below Action Level Continue O&M
SHUFSD-0678	1008	Room 106	Water Fountain-No Chiller	Potable	6/26/2021	12	Result Below Action Level Continue O&M
SHUFSD-0679	1008A	Room 106 Bathroom	Bathroom Faucet	Non-Potable	6/26/2021	5.9	Result Below Action Level Continue O&M
SHUFSD-0680	1010	Room 104	Classroom Faucet	Non-Potable	6/26/2021	<3.0 ND	Result Below Action Level Continue O&M
SHUFSD-0681	1010	Room 104	Water Fountain-No Chiller	Potable	6/26/2021	OOS	Testing Required Before Return to Service
SHUFSD-0682	1011	Room 105	Classroom Faucet	Non-Potable	6/26/2021	5.9	Result Below Action Level Continue O&M
SHUFSD-0683	1011	Room 105	Water Fountain-No Chiller	Potable	6/26/2021	<3.0 ND	Result Below Action Level Continue O&M
SHUFSD-0684	1012	Room 103	Classroom Faucet	Non-Potable	6/26/2021	<3.0 ND	Result Below Action Level Continue O&M
SHUFSD-0685	1012	Room 103	Water Fountain-No Chiller	Potable	6/26/2021	1.7	Result Below Action Level Continue O&M
SHUFSD-0686	1013	Room 102	Classroom Faucet	Non-Potable	6/26/2021	1.7	Result Below Action Level Continue O&M
SHUFSD-0687	1013	Room 102	Water Fountain-No Chiller	Potable	6/26/2021	5.2	Result Below Action Level Continue O&M
SHUFSD-0688	1017	Print Office	Classroom Faucet	Non-Potable	6/26/2021	2.6	Result Below Action Level Continue O&M
SHUFSD-0689	1015	Room 101	Classroom Faucet	Non-Potable	6/26/2021	4.3	Result Below Action Level Continue O&M
SHUFSD-0690	1015	Room 101	Water Fountain-No Chiller	Potable	6/26/2021	1.7	Result Below Action Level Continue O&M
SHUFSD-0691	1014	Room 100	Classroom Faucet	Non-Potable	6/26/2021	3.0	Result Below Action Level Continue O&M

Outlet Number	Space ID	Common Room Name	Outlet Type	Potable/ Non-Potable	Sample Date	Result (ppb)	Remediation Actions/Current Status
SHUFSD-0692	1014	Room 100	Water Fountain-No Chiller	Potable	6/26/2021	8.4	Result Below Action Level Continue O&M
SHUFSD-0693	1019	Main Lobby	Bottle Fill Station	Potable	6/26/2021	<3.0 ND	Result Below Action Level Continue O&M
SHUFSD-0694	1019	Main Lobby	Water Cooler	Potable	6/26/2021	OOS	Testing Required Before Return to Service
SHUFSD-0695	1020A	Main Office PA Closet	Kitchen Faucet (Cold)	Potable	6/26/2021	1.3	Result Below Action Level Continue O&M
SHUFSD-0696	1020F	Main Office Bathroom	Bathroom Faucet	Non-Potable	6/26/2021	5.6	Result Below Action Level Continue O&M
SHUFSD-0698	1022	Girls Bathroom	Bathroom Faucet	Non-Potable	6/26/2021	14	Result Below Action Level Continue O&M
SHUFSD-0699	1022	Girls Bathroom	Bathroom Faucet	Non-Potable	6/26/2021	4.5	Result Below Action Level Continue O&M
SHUFSD-0700	1023	Boys Bathroom	Bathroom Faucet	Non-Potable	6/26/2021	3.6	Result Below Action Level Continue O&M
SHUFSD-0701	1023	Boys Bathroom	Bathroom Faucet	Non-Potable	6/26/2021	4.6	Result Below Action Level Continue O&M
SHUFSD-0702	1024	Nurse Office	Nurse's Office Sink	Potable	6/26/2021	58	Removed From Service, Pending Remediation
SHUFSD-0703	1024A	Nurse Office Bathroom	Bathroom Faucet	Non-Potable	6/26/2021	3.1	Result Below Action Level Continue O&M
SHUFSD-0705	1026C1	Head Custodian Office Bathroom	Bathroom Faucet	Non-Potable	6/26/2021	2.1	Result Below Action Level Continue O&M
SHUFSD-0706	1028	Faculty Lounge 502	Kitchen Faucet (Cold)	Potable	6/26/2021	22	Removed From Service, Pending Remediation
SHUFSD-0707	1032	Corridor Near Main Office	Water Fountain-No Chiller	Potable	6/26/2021	OOS	Testing Required Before Return to Service
SHUFSD-0708	1036	Kitchen	Kitchen Faucet (Cold)	Potable	6/26/2021	1.4	Result Below Action Level Continue O&M

Outlet Number	Space ID	Common Room Name	Outlet Type	Potable/ Non-Potable	Sample Date	Result (ppb)	Remediation Actions/Current Status
SHUFSD-0709	1036	Kitchen	Spray Nozzle	Non-Potable	6/26/2021	<3.0 ND	Result Below Action Level Continue O&M
SHUFSD-0711	1036	Kitchen	Pasta Pot/Steam Kettle	Potable	6/26/2021	12	Result Below Action Level Continue O&M
SHUFSD-0712	1036	Kitchen	Kitchen Faucet (Cold)	Potable	6/26/2021	21	Removed From Service, Pending Remediation
SHUFSD-0713	1036	Kitchen	Spray Nozzle	Non-Potable	6/26/2021	11	Result Below Action Level Continue O&M
SHUFSD-0714	1036	Kitchen	Kitchen Faucet (Cold)	Potable	6/26/2021	19	Removed From Service, Pending Remediation
SHUFSD-0715	1036	Kitchen	Hand Wash Only	Non-Potable	6/26/2021	7.7	Result Below Action Level Continue O&M
SHUFSD-0716	1036	Kitchen	Kitchen Faucet (Cold)	Potable	6/26/2021	11	Result Below Action Level Continue O&M
SHUFSD-0717	1036	Kitchen	Hand Wash Only	Non-Potable	6/26/2021	3.8	Result Below Action Level Continue O&M
SHUFSD-0718	1038A	Kitchen Bathroom	Bathroom Faucet	Non-Potable	6/26/2021	2.7	Result Below Action Level Continue O&M
SHUFSD-0719	1043	Faculty Restroom Room 2	Bathroom Faucet	Non-Potable	6/26/2021	<3.0 ND	Result Below Action Level Continue O&M
SHUFSD-0720	1042	Faculty Restroom Room 1	Bathroom Faucet	Non-Potable	6/26/2021	2.4	Result Below Action Level Continue O&M
SHUFSD-0721	1044	Boys Bathroom	Bathroom Faucet	Non-Potable	6/26/2021	2.6	Result Below Action Level Continue O&M
SHUFSD-0722	1044	Boys Bathroom	Bathroom Faucet	Non-Potable	6/26/2021	<3.0 ND	Result Below Action Level Continue O&M
SHUFSD-0723	1044	Boys Bathroom	Bathroom Faucet	Non-Potable	6/26/2021	<3.0 ND	Result Below Action Level Continue O&M
SHUFSD-0725	1046	Girls Bathroom	Bathroom Faucet	Non-Potable	6/26/2021	OOS	Testing Required Before Return to Service

Outlet Number	Space ID	Common Room Name	Outlet Type	Potable/ Non-Potable	Sample Date	Result (ppb)	Remediation Actions/Current Status
SHUFSD-0726	1046	Girls Bathroom	Bathroom Faucet	Non-Potable	6/26/2021	2.5	Result Below Action Level Continue O&M
SHUFSD-0727	1046	Girls Bathroom	Bathroom Faucet	Non-Potable	6/26/2021	<3.0 ND	Result Below Action Level Continue O&M
SHUFSD-0728	1079A	Main Library Office	Hand Wash Only	Non-Potable	6/26/2021	60	Placarded for Non-Drinking Use Until Remediated
SHUFSD-0729	1047	Faculty Bathroom Near Gym	Bathroom Faucet	Non-Potable	6/26/2021	2.8	Result Below Action Level Continue O&M
SHUFSD-0730	1081	Corridor From Gym to Kitchen	Water Fountain-No Chiller	Potable	6/26/2021	OOS	Testing Required Before Return to Service
SHUFSD-0732	1048A	PE Office Bathroom	Bathroom Faucet	Non-Potable	6/26/2021	2.8	Result Below Action Level Continue O&M
SHUFSD-0733	3000A	Room 401 Bathroom	Bathroom Faucet	Non-Potable	6/26/2021	<3.0 ND	Result Below Action Level Continue O&M
SHUFSD-0734	3001A	Room 403 Bathroom	Bathroom Faucet	Non-Potable	6/26/2021	<3.0 ND	Result Below Action Level Continue O&M
SHUFSD-0735	3002A	Room 405 Bathroom	Bathroom Faucet	Non-Potable	6/26/2021	<3.0 ND	Result Below Action Level Continue O&M
SHUFSD-0736	3003A	Room 407 Bathroom	Bathroom Faucet	Non-Potable	6/26/2021	<3.0 ND	Result Below Action Level Continue O&M
SHUFSD-0737	1054	Room 300A	Classroom Faucet	Non-Potable	6/26/2021	18	Placarded for Non-Drinking Use Until Remediated
SHUFSD-0738	1055	Room 301	Classroom Faucet	Non-Potable	6/26/2021	2.1	Result Below Action Level Continue O&M
SHUFSD-0739	1056	Room 303	Classroom Faucet	Non-Potable	6/26/2021	2.6	Result Below Action Level Continue O&M
SHUFSD-0740	1057	Room 300	Classroom Faucet	Non-Potable	6/26/2021	14	Result Below Action Level Continue O&M
SHUFSD-0741	1059	Room 302	Classroom Faucet	Non-Potable	6/26/2021	6.4	Result Below Action Level Continue O&M

Outlet Number	Space ID	Common Room Name	Outlet Type	Potable/ Non-Potable	Sample Date	Result (ppb)	Remediation Actions/Current Status
SHUFSD-0742	1062	Room 309	Classroom Faucet	Non-Potable	6/26/2021	14	Result Below Action Level Continue O&M
SHUFSD-0743	1062	Room 309	Water Fountain-No Chiller	Potable	6/26/2021	17	Removed From Service, Pending Remediation
SHUFSD-0744	1063	Room 311	Water Fountain-No Chiller	Potable	6/26/2021	4.5	Result Below Action Level Continue O&M
SHUFSD-0745	1063	Room 311	Classroom Faucet	Non-Potable	6/26/2021	13	Result Below Action Level Continue O&M
SHUFSD-0746	1065	Boys Bathroom	Bathroom Faucet	Non-Potable	6/26/2021	24	Placarded for Non-Drinking Use Until Remediated
SHUFSD-0747	1065	Boys Bathroom	Bathroom Faucet	Non-Potable	6/26/2021	2.3	Result Below Action Level Continue O&M
SHUFSD-0748	1066	Room 313	Classroom Faucet	Non-Potable	6/26/2021	15	Result Below Action Level Continue O&M
SHUFSD-0749	1066	Room 313	Water Fountain-No Chiller	Potable	6/26/2021	OOS	Testing Required Before Return to Service
SHUFSD-0752	1067	Girls Bathroom	Bathroom Faucet	Non-Potable	6/26/2021	2.3	Result Below Action Level Continue O&M
SHUFSD-0753	1067	Girls Bathroom	Bathroom Faucet	Non-Potable	6/26/2021	4.8	Result Below Action Level Continue O&M
SHUFSD-0755	1069	Room 315	Water Fountain-No Chiller	Potable	6/26/2021	6.5	Result Below Action Level Continue O&M
SHUFSD-0756	1069	Room 315	Classroom Faucet	Non-Potable	6/26/2021	5.4	Result Below Action Level Continue O&M
SHUFSD-0757	1070	Room 317	Water Fountain-No Chiller	Potable	6/26/2021	5.7	Result Below Action Level Continue O&M
SHUFSD-0758	1070	Room 317	Classroom Faucet	Non-Potable	6/26/2021	9.7	Result Below Action Level Continue O&M
SHUFSD-0759	1071C	Room 205 Speech Room Kitchenette 205C	Classroom Faucet	Non-Potable	6/26/2021	130	Placarded for Non-Drinking Use Until Remediated

Outlet Number	Space ID	Common Room Name	Outlet Type	Potable/ Non-Potable	Sample Date	Result (ppb)	Remediation Actions/Current Status
SHUFSD-0760	1073	Room 203	Classroom Faucet	Non-Potable	6/26/2021	130	Placarded for Non-Drinking Use Until Remediated
SHUFSD-0763	1076	Room 202	Classroom Faucet	Non-Potable	6/26/2021	9.3	Result Below Action Level Continue O&M
SHUFSD-0764	1077	Room 200	Classroom Faucet	Non-Potable	6/26/2021	4.1	Result Below Action Level Continue O&M
SHUFSD-0765	1080	Corridor From Room 201 to 301	Water Fountain-No Chiller	Potable	6/26/2021	OOS	Testing Required Before Return to Service
SHUFSD-0766	1081	Corridor From Gym to Kitchen	Water Fountain-No Chiller	Potable	6/26/2021	OOS	Testing Required Before Return to Service
SHUFSD-0767	2001	Room 509	Water Fountain-No Chiller	Potable	6/26/2021	6.9	Result Below Action Level Continue O&M
SHUFSD-0768	2001	Room 509	Classroom Faucet	Non-Potable	6/26/2021	1.5	Result Below Action Level Continue O&M
SHUFSD-0769	2002	Room 507	Water Fountain-No Chiller	Potable	6/26/2021	4.2	Result Below Action Level Continue O&M
SHUFSD-0770	2002	Room 507	Classroom Faucet	Non-Potable	6/26/2021	<3.0 ND	Result Below Action Level Continue O&M
SHUFSD-0772	2005	Girls Bathroom	Bathroom Faucet	Non-Potable	6/26/2021	53	Placarded for Non-Drinking Use Until Remediated
SHUFSD-0773	2005	Girls Bathroom	Bathroom Faucet	Non-Potable	6/26/2021	1.2	Result Below Action Level Continue O&M
SHUFSD-0775	2003	Room 505	Water Fountain-No Chiller	Potable	6/26/2021	2.5	Result Below Action Level Continue O&M
SHUFSD-0776	2003	Room 505	Classroom Faucet	Non-Potable	6/26/2021	<3.0 ND	Result Below Action Level Continue O&M
SHUFSD-0777	2006	Boys Bathroom	Bathroom Faucet	Non-Potable	6/26/2021	<3.0 ND	Result Below Action Level Continue O&M
SHUFSD-0778	2006	Boys Bathroom	Bathroom Faucet	Non-Potable	6/26/2021	3.4	Result Below Action Level Continue O&M

Outlet Number	Space ID	Common Room Name	Outlet Type	Potable/ Non-Potable	Sample Date	Result (ppb)	Remediation Actions/Current Status
SHUFSD-0780	2007	Room 503	Water Fountain-No Chiller	Potable	6/26/2021	8.2	Result Below Action Level Continue O&M
SHUFSD-0781	2007	Room 503	Classroom Faucet	Non-Potable	6/26/2021	9.5	Result Below Action Level Continue O&M
SHUFSD-0782	2008	Room 501	Classroom Faucet	Non-Potable	6/26/2021	8.9	Result Below Action Level Continue O&M
SHUFSD-0783	2008	Room 501	Water Fountain-No Chiller	Potable	6/26/2021	5.1	Result Below Action Level Continue O&M

Henry L. Stimson Middle School

SHUFSD-0506	1001	Kitchen	Kitchen Faucet (Cold)	Potable	6/18/2021	6.8	Result Below Action Level Continue O&M
SHUFSD-0507	1001	Kitchen	Kitchen Faucet (Cold)	Potable	6/18/2021	<3.0 ND	Result Below Action Level Continue O&M
SHUFSD-0509	1001	Kitchen		Potable	6/18/2021	<3.0 ND	Result Below Action Level Continue O&M
SHUFSD-0510	1001	Kitchen	Kitchen Faucet (Cold)	Potable	6/18/2021	12	Result Below Action Level Continue O&M
SHUFSD-0512	1001	Kitchen	Kitchen Faucet (Cold)	Potable	6/18/2021	1.6	Result Below Action Level Continue O&M
SHUFSD-0513	1001	Kitchen	Kitchen Faucet (Cold)	Potable	6/18/2021	5.6	Result Below Action Level Continue O&M
SHUFSD-0514	1001	Kitchen	Kitchen Faucet (Cold)	Potable	6/18/2021	3.4	Result Below Action Level Continue O&M
SHUFSD-0516	1001	Kitchen		Potable	6/18/2021	2	Result Below Action Level Continue O&M
SHUFSD-0518	1002A	Kitchen Bathroom	Bathroom Faucet	Non-Potable	6/18/2021	<3.0 ND	Result Below Action Level Continue O&M
SHUFSD-0521	1005	Women's Bathroom	Bathroom Faucet	Non-Potable	6/18/2021	3.4	Result Below Action Level Continue O&M

Outlet Number	Space ID	Common Room Name	Outlet Type	Potable/ Non-Potable	Sample Date	Result (ppb)	Remediation Actions/Current Status
SHUFSD-0522	1007	Boys Bathroom	Bathroom Faucet	Non-Potable	6/18/2021	<3.0 ND	Result Below Action Level Continue O&M
SHUFSD-0523	1007	Boys Bathroom	Bathroom Faucet	Non-Potable	6/18/2021	<3.0 ND	Result Below Action Level Continue O&M
SHUFSD-0524	1007	Boys Bathroom	Bathroom Faucet	Non-Potable	6/18/2021	1.7	Result Below Action Level Continue O&M
SHUFSD-0525	1008	Girls Bathroom	Bathroom Faucet	Non-Potable	6/18/2021	5.3	Result Below Action Level Continue O&M
SHUFSD-0526	1008	Girls Bathroom	Bathroom Faucet	Non-Potable	6/18/2021	5.1	Result Below Action Level Continue O&M
SHUFSD-0527	1008	Girls Bathroom	Bathroom Faucet	Non-Potable	6/18/2021	<3.0 ND	Result Below Action Level Continue O&M
SHUFSD-0528	1008	Girls Bathroom	Bathroom Faucet	Non-Potable	6/18/2021	52	Placarded for Non-Drinking Use Until Remediated
SHUFSD-0530	1006	Men's Bathroom	Bathroom Faucet	Non-Potable	6/18/2021	<3.0 ND	Result Below Action Level Continue O&M
SHUFSD-0540	1033	Octagon Hallway	Bottle Fill Station	Potable	6/18/2021	<3.0 ND	Result Below Action Level Continue O&M
SHUFSD-0545	1032B1	Head Custodian Office Closet	Bathroom Faucet	Non-Potable	6/18/2021	1.7	Result Below Action Level Continue O&M
SHUFSD-0546	1035D	Main Office Kitchen	Kitchen Faucet (Cold)	Potable	6/18/2021	10	Result Below Action Level Continue O&M
SHUFSD-0548	1038	Women's Faculty Bathroom	Bathroom Faucet	Non-Potable	6/18/2021	<3.0 ND	Result Below Action Level Continue O&M
SHUFSD-0549	1039	Men's Faculty Room	Bathroom Faucet	Non-Potable	6/18/2021	1.9	Result Below Action Level Continue O&M
SHUFSD-0550	1042A	Nurse Office	Nurse's Office Sink	Potable	6/18/2021	<3.0 ND	Result Below Action Level Continue O&M
SHUFSD-0551	1042D	Nurses Office Bathroom (Reconstructed)	Bathroom Faucet	Non-Potable	6/18/2021	1.2	Result Below Action Level Continue O&M

Outlet Number	Space ID	Common Room Name	Outlet Type	Potable/ Non-Potable	Sample Date	Result (ppb)	Remediation Actions/Current Status
SHUFSD-0554	1056	Boys Bathroom	Bathroom Faucet	Non-Potable	6/18/2021	5.0	Result Below Action Level Continue O&M
SHUFSD-0555	1056	Boys Bathroom	Bathroom Faucet	Non-Potable	6/18/2021	2	Result Below Action Level Continue O&M
SHUFSD-0556	1056	Boys Bathroom	Bathroom Faucet	Non-Potable	6/18/2021	3.2	Result Below Action Level Continue O&M
SHUFSD-0557	1056	Boys Bathroom	Bathroom Faucet	Non-Potable	6/18/2021	<3.0 ND	Result Below Action Level Continue O&M
SHUFSD-0559	1058	Girl's Bathroom	Bathroom Faucet	Non-Potable	6/18/2021	5.8	Result Below Action Level Continue O&M
SHUFSD-0560	1058	Girl's Bathroom	Bathroom Faucet	Non-Potable	6/18/2021	4.7	Result Below Action Level Continue O&M
SHUFSD-0562	1058	Girl's Bathroom	Bathroom Faucet	Non-Potable	6/18/2021	<3.0 ND	Result Below Action Level Continue O&M
SHUFSD-0564	1073	Corridor Room 302A to Exit	Bottle Fill Station	Potable	6/18/2021	<3.0 ND	Result Below Action Level Continue O&M
SHUFSD-0566	1070	317	Kitchen Faucet (Cold)	Potable	6/18/2021	<3.0 ND	Result Below Action Level Continue O&M
SHUFSD-0567	1075A2	Girls Locker Room Office Bathroom	Bathroom Faucet	Non-Potable	6/18/2021	25	Placarded for Non-Drinking Use Until Remediated
SHUFSD-0568	1075D	Girls Locker Room 506 Bathroom	Bathroom Faucet	Non-Potable	6/18/2021	2.8	Result Below Action Level Continue O&M
SHUFSD-0569	1075D	Girls Locker Room 506 Bathroom	Bathroom Faucet	Non-Potable	6/18/2021	2.2	Result Below Action Level Continue O&M
SHUFSD-0574	1082A2	Boys Locker Room Office Bathroom	Bathroom Faucet	Non-Potable	6/18/2021	21	Placarded for Non-Drinking Use Until Remediated
SHUFSD-0575	1082C	Boys Locker Room Bathroom	Bathroom Faucet	Non-Potable	6/18/2021	5.9	Result Below Action Level Continue O&M
SHUFSD-0576	1082C	Boys Locker Room Bathroom	Bathroom Faucet	Non-Potable	6/18/2021	26	Placarded for Non-Drinking Use Until Remediated

Outlet Number	Space ID	Common Room Name	Outlet Type	Potable/ Non-Potable	Sample Date	Result (ppb)	Remediation Actions/Current Status
SHUFSD-0581	2010C	408C	Kitchen Faucet (Cold)	Potable	6/18/2021	100	Removed From Service, Pending Remediation
SHUFSD-0582	2012	Girl's Bathroom	Bathroom Faucet	Non-Potable	6/18/2021	19	Placarded for Non-Drinking Use Until Remediated
SHUFSD-0584	2012	Girl's Bathroom	Bathroom Faucet	Non-Potable	6/18/2021	4.8	Result Below Action Level Continue O&M
SHUFSD-0585	2012	Girl's Bathroom	Bathroom Faucet	Non-Potable	6/18/2021	5.0	Result Below Action Level Continue O&M
SHUFSD-0587	2014	Boy's Bathroom	Bathroom Faucet	Non-Potable	6/18/2021	8.7	Result Below Action Level Continue O&M
SHUFSD-0588	2014	Boy's Bathroom	Bathroom Faucet	Non-Potable	6/18/2021	<3.0 ND	Result Below Action Level Continue O&M
SHUFSD-0589	2014	Boy's Bathroom	Bathroom Faucet	Non-Potable	6/18/2021	27	Placarded for Non-Drinking Use Until Remediated
SHUFSD-0593	2021A	95 Bathroom	Bathroom Faucet	Non-Potable	6/18/2021	<3.0 ND	Result Below Action Level Continue O&M
SHUFSD-0594	2021A	95 Bathroom	Bathroom Faucet	Non-Potable	6/18/2021	1.8	Result Below Action Level Continue O&M
SHUFSD-0595	2022	96 Men Faculty	Bathroom Faucet	Non-Potable	6/18/2021	<3.0 ND	Result Below Action Level Continue O&M
SHUFSD-0596	2027	Room 097/Kitchen	Kitchen Faucet (Cold)	Potable	6/18/2021	<3.0 ND	Result Below Action Level Continue O&M
SHUFSD-0601	2038	218	Home Economics Faucet (Cold)	Potable	6/18/2021	2.4	Result Below Action Level Continue O&M
SHUFSD-0602	2038	218	Home Economics Faucet (Cold)	Potable	6/18/2021	2.4	Result Below Action Level Continue O&M
SHUFSD-0603	2038	218	Home Economics Faucet (Cold)	Potable	6/18/2021	2.9	Result Below Action Level Continue O&M
SHUFSD-0604	2038	218	Home Economics Faucet (Cold)	Potable	6/18/2021	8.7	Result Below Action Level Continue O&M

Outlet Number	Space ID	Common Room Name	Outlet Type	Potable/ Non-Potable	Sample Date	Result (ppb)	Remediation Actions/Current Status
SHUFSD-0605	2039	217	Home Economics Faucet (Cold)	Potable	6/18/2021	4.4	Result Below Action Level Continue O&M
SHUFSD-0606	2039	217	Home Economics Faucet (Cold)	Potable	6/18/2021	93	Removed From Service, Pending Remediation
SHUFSD-0607	2039	217	Home Economics Faucet (Cold)	Potable	6/18/2021	43	Removed From Service, Pending Remediation
SHUFSD-0608	2039	217	Home Economics Faucet (Cold)	Potable	6/18/2021	150	Removed From Service, Pending Remediation
SHUFSD-0612	2049	51 Women Faculty	Bathroom Faucet	Non-Potable	6/18/2021	1.5	Result Below Action Level Continue O&M
SHUFSD-0613	2049	51 Women Faculty	Bathroom Faucet	Non-Potable	6/18/2021	<3.0 ND	Result Below Action Level Continue O&M
SHUFSD-0616	2056	50 Girls Bathroom	Bathroom Faucet	Non-Potable	6/18/2021	<3.0 ND	Result Below Action Level Continue O&M
SHUFSD-0618	2056	50 Girls Bathroom	Bathroom Faucet	Non-Potable	6/18/2021	4.2	Result Below Action Level Continue O&M
SHUFSD-0619	2056	50 Girls Bathroom	Bathroom Faucet	Non-Potable	6/18/2021	1.4	Result Below Action Level Continue O&M
SHUFSD-0620	2058	Office 49	Kitchen Faucet (Cold)	Potable	6/18/2021	8.4	Result Below Action Level Continue O&M
SHUFSD-0625	2061	Boys Bathroom	Bathroom Faucet	Non-Potable	6/18/2021	1.8	Result Below Action Level Continue O&M
SHUFSD-0626	2061	Boys Bathroom	Bathroom Faucet	Non-Potable	6/18/2021	<3.0 ND	Result Below Action Level Continue O&M
SHUFSD-0627	2061	Boys Bathroom	Bathroom Faucet	Non-Potable	6/18/2021	200	Placarded for Non-Drinking Use Until Remediated
SHUFSD-0628	2062	Men's Faculty	Bathroom Faucet	Non-Potable	6/18/2021	78	Placarded for Non-Drinking Use Until Remediated
SHUFSD-0629	2062	Men's Faculty	Bathroom Faucet	Non-Potable	6/18/2021	120	Placarded for Non-Drinking Use Until Remediated

Outlet Number	Space ID	Common Room Name	Outlet Type	Potable/ Non-Potable	Sample Date	Result (ppb)	Remediation Actions/Current Status
SHUFSD-1490	2000	Library	Kitchen Faucet (Cold)	Potable	6/18/2021	7.2	Result Below Action Level Continue O&M
SHUFSD-1501	1001	Kitchen	Pasta Pot/Steam Kettle	Potable	6/18/2021	6.5	Result Below Action Level Continue O&M
SHUFSD-1502	1009	Snack Shop 008	Kitchen Faucet (Cold)	Potable	6/18/2021	100	Removed From Service, Pending Remediation
SHUFSD-1503	1035D	Main Office Kitchen	Spray Nozzle	Non-Potable	6/18/2021	13	Result Below Action Level Continue O&M
SHUFSD-1504	1070	317	Spray Nozzle	Non-Potable	6/18/2021	5.9	Result Below Action Level Continue O&M

Maplewood Intermediate School

SHUFSD-0792	1001	New Boys Bathroom	Bathroom Faucet	Non-Potable	6/22/2021	86	Placarded for Non-Drinking Use Until Remediated
SHUFSD-0793	1001	New Boys Bathroom	Bathroom Faucet	Non-Potable	6/22/2021	2.8	Result Below Action Level Continue O&M
SHUFSD-0796	1003	Girls Bathroom	Bathroom Faucet	Non-Potable	6/22/2021	1.1	Result Below Action Level Continue O&M
SHUFSD-0797	1004	100	Classroom Faucet	Non-Potable	6/22/2021	2.4	Result Below Action Level Continue O&M
SHUFSD-0799	1005A	101 Office	Kitchen Faucet (Cold)	Potable	6/22/2021	26	Removed From Service, Pending Remediation
SHUFSD-0800	1005A	101 Office	Water Fountain-No Chiller	Potable	6/22/2021	14	Result Below Action Level Continue O&M
SHUFSD-0801	1006	102	Classroom Faucet	Non-Potable	6/22/2021	1.3	Result Below Action Level Continue O&M
SHUFSD-0802	1006	102	Water Fountain-No Chiller	Potable	6/22/2021	1.3	Result Below Action Level Continue O&M
SHUFSD-0803	1007	104	Classroom Faucet	Non-Potable	6/22/2021	2.4	Result Below Action Level Continue O&M

Outlet Number	Space ID	Common Room Name	Outlet Type	Potable/ Non-Potable	Sample Date	Result (ppb)	Remediation Actions/Current Status
SHUFSD-0804	1007	104	Water Fountain-No Chiller	Potable	6/22/2021	17	Removed From Service, Pending Remediation
SHUFSD-0805	1008A	Library Office	Kitchen Faucet (Cold)	Potable	6/22/2021	23	Removed From Service, Pending Remediation
SHUFSD-0806	1009	106	Classroom Faucet	Non-Potable	6/22/2021	5.7	Result Below Action Level Continue O&M
SHUFSD-0807	1009	106	Water Fountain-No Chiller	Potable	6/22/2021	16	Removed From Service, Pending Remediation
SHUFSD-0808	1012	105	Classroom Faucet	Non-Potable	6/22/2021	2.3	Result Below Action Level Continue O&M
SHUFSD-0809	1012	105	Water Fountain-No Chiller	Potable	6/22/2021	2.4	Result Below Action Level Continue O&M
SHUFSD-0810	1013	108	Classroom Faucet	Non-Potable	6/22/2021	2	Result Below Action Level Continue O&M
SHUFSD-0811	1013	108	Water Fountain-No Chiller	Potable	6/22/2021	1.8	Result Below Action Level Continue O&M
SHUFSD-0812	1014	107	Classroom Faucet	Non-Potable	6/22/2021	3.2	Result Below Action Level Continue O&M
SHUFSD-0813	1014	107	Water Fountain-No Chiller	Potable	6/22/2021	5.3	Result Below Action Level Continue O&M
SHUFSD-0814	1015A	Men's Faculty Bathroom	Bathroom Faucet	Non-Potable	6/22/2021	<3.0 ND	Result Below Action Level Continue O&M
SHUFSD-0815	1016	Faculty Lounge 109	Kitchen Faucet (Cold)	Potable	6/22/2021	2.1	Result Below Action Level Continue O&M
SHUFSD-0816	1020	Girls Bathroom Across Kitchen	Bathroom Faucet	Non-Potable	6/22/2021	1.5	Result Below Action Level Continue O&M
SHUFSD-0818	1022A	Custodial Area Bathroom	Bathroom Faucet	Non-Potable	6/22/2021	2.4	Result Below Action Level Continue O&M
SHUFSD-0820	1024A	Copy Room Bathroom	Bathroom Faucet	Non-Potable	6/22/2021	1	Result Below Action Level Continue O&M

Outlet Number	Space ID	Common Room Name	Outlet Type	Potable/ Non-Potable	Sample Date	Result (ppb)	Remediation Actions/Current Status
SHUFSD-0821	1025	Girls Bathroom	Bathroom Faucet	Non-Potable	6/22/2021	5.3	Result Below Action Level Continue O&M
SHUFSD-0822	1025	Girls Bathroom	Bathroom Faucet	Non-Potable	6/22/2021	2	Result Below Action Level Continue O&M
SHUFSD-0823	1025	Girls Bathroom	Bathroom Faucet	Non-Potable	6/22/2021	16	Placarded for Non-Drinking Use Until Remediated
SHUFSD-0824	1019	Kitchen	Kitchen Faucet (Cold)	Potable	6/22/2021	3.5	Result Below Action Level Continue O&M
SHUFSD-0825	1019	Kitchen	Kitchen Faucet (Cold)	Potable	6/22/2021	2.1	Result Below Action Level Continue O&M
SHUFSD-0827	1019	Kitchen	Hand Wash Only	Non-Potable	6/22/2021	5.3	Result Below Action Level Continue O&M
SHUFSD-0828	1019	Kitchen	Kitchen Faucet (Cold)	Potable	6/22/2021	<3.0 ND	Result Below Action Level Continue O&M
SHUFSD-0829	1019	Kitchen	Kitchen Faucet (Cold)	Potable	6/22/2021	1.8	Result Below Action Level Continue O&M
SHUFSD-0830	1019	Kitchen	Spray Nozzle	Non-Potable	6/22/2021	<3.0 ND	Result Below Action Level Continue O&M
SHUFSD-0833	1026	Boys Bathroom	Bathroom Faucet	Non-Potable	6/22/2021	2.4	Result Below Action Level Continue O&M
SHUFSD-0834	1026	Boys Bathroom	Bathroom Faucet	Non-Potable	6/22/2021	1.6	Result Below Action Level Continue O&M
SHUFSD-0835	1026	Boys Bathroom	Bathroom Faucet	Non-Potable	6/22/2021	3.6	Result Below Action Level Continue O&M
SHUFSD-0838	1030	Corridor Main Entrance To Library	Water Cooler	Potable	6/22/2021	<3.0 ND	Result Below Action Level Continue O&M
SHUFSD-0839	1030	Corridor Main Entrance To Library	Bottle Fill Station	Potable	6/22/2021	<3.0 ND	Result Below Action Level Continue O&M
SHUFSD-0842	1033A1	Principal Office Bathroom	Bathroom Faucet	Non-Potable	6/22/2021	1.2	Result Below Action Level Continue O&M

Outlet Number	Space ID	Common Room Name	Outlet Type	Potable/ Non-Potable	Sample Date	Result (ppb)	Remediation Actions/Current Status
SHUFSD-0843	1034C	Nurse	Nurse's Office Sink	Potable	6/22/2021	<3.0 ND	Result Below Action Level Continue O&M
SHUFSD-0844	1034C3	Nurse Bathroom	Bathroom Faucet	Non-Potable	6/22/2021	13	Result Below Action Level Continue O&M
SHUFSD-0845	1032C	Girls Locker Room	Water Fountain-No Chiller	Potable	6/22/2021	19	Removed From Service, Pending Remediation
SHUFSD-0846	1032C	Girls Locker Room	Bathroom Faucet	Non-Potable	6/22/2021	2.4	Result Below Action Level Continue O&M
SHUFSD-0847	1032D	Boys Locker Room	Water Fountain-No Chiller	Potable	6/22/2021	35	Removed From Service, Pending Remediation
SHUFSD-0848	1032D	Boys Locker Room	Bathroom Faucet	Non-Potable	6/22/2021	2.1	Result Below Action Level Continue O&M
SHUFSD-0849	1037	115	Classroom Faucet	Non-Potable	6/22/2021	2.1	Result Below Action Level Continue O&M
SHUFSD-0850	1037	115	Water Fountain-No Chiller	Potable	6/22/2021	1.4	Result Below Action Level Continue O&M
SHUFSD-0851	1037A	115 Bathroom	Bathroom Faucet	Non-Potable	6/22/2021	8.3	Result Below Action Level Continue O&M
SHUFSD-0852	1038	113	Classroom Faucet	Non-Potable	6/22/2021	1.2	Result Below Action Level Continue O&M
SHUFSD-0853	1038	113	Water Fountain-No Chiller	Potable	6/22/2021	2.7	Result Below Action Level Continue O&M
SHUFSD-0854	1038A	113 Bathroom	Bathroom Faucet	Non-Potable	6/22/2021	1.7	Result Below Action Level Continue O&M
SHUFSD-0855	1039	111	Classroom Faucet	Non-Potable	6/22/2021	1.9	Result Below Action Level Continue O&M
SHUFSD-0856	1039	111	Water Fountain-No Chiller	Potable	6/22/2021	1.9	Result Below Action Level Continue O&M
SHUFSD-0857	1039A	111 Bathroom	Bathroom Faucet	Non-Potable	6/22/2021	1.9	Result Below Action Level Continue O&M

Outlet Number	Space ID	Common Room Name	Outlet Type	Potable/ Non-Potable	Sample Date	Result (ppb)	Remediation Actions/Current Status
SHUFSD-0858	3000	Room 130 Bathroom	Bathroom Faucet	Non-Potable	6/22/2021	<3.0 ND	Result Below Action Level Continue O&M
SHUFSD-0859	3001	Room 131 Bathroom	Bathroom Faucet	Non-Potable	6/22/2021	1.1	Result Below Action Level Continue O&M
SHUFSD-0860	3002	Room 132 Bathroom	Bathroom Faucet	Non-Potable	6/22/2021	1.6	Result Below Action Level Continue O&M
SHUFSD-0861	3003	Room 133 Bathroom	Bathroom Faucet	Non-Potable	6/22/2021	<3.0 ND	Result Below Action Level Continue O&M
SHUFSD-0862	1040	114	Classroom Faucet	Non-Potable	6/22/2021	2.5	Result Below Action Level Continue O&M
SHUFSD-0863	1040	114	Water Fountain-No Chiller	Potable	6/22/2021	2.7	Result Below Action Level Continue O&M
SHUFSD-0864	1040A	114 Bathroom	Bathroom Faucet	Non-Potable	6/22/2021	1.8	Result Below Action Level Continue O&M
SHUFSD-0865	1041	116	Classroom Faucet	Non-Potable	6/22/2021	2.7	Result Below Action Level Continue O&M
SHUFSD-0866	1041	116	Water Fountain-No Chiller	Potable	6/22/2021	1.6	Result Below Action Level Continue O&M
SHUFSD-0867	1041A	116 Bathroom	Bathroom Faucet	Non-Potable	6/22/2021	3.6	Result Below Action Level Continue O&M
SHUFSD-0868	1042A	Book Room Bathroom	Bathroom Faucet	Non-Potable	6/22/2021	3.1	Result Below Action Level Continue O&M
SHUFSD-0869	1044A	118B Bathroom	Bathroom Faucet	Non-Potable	6/22/2021	1.5	Result Below Action Level Continue O&M
SHUFSD-0871	1052	124	Classroom Faucet	Non-Potable	6/22/2021	3.3	Result Below Action Level Continue O&M
SHUFSD-0872	1052	124	Water Fountain-No Chiller	Potable	6/22/2021	2	Result Below Action Level Continue O&M
SHUFSD-0873	1052A	124 Bathroom	Bathroom Faucet	Non-Potable	6/22/2021	1.2	Result Below Action Level Continue O&M

Outlet Number	Space ID	Common Room Name	Outlet Type	Potable/ Non-Potable	Sample Date	Result (ppb)	Remediation Actions/Current Status
SHUFSD-0874	1046	123	Kitchen Faucet (Cold)	Potable	6/22/2021	5.8	Result Below Action Level Continue O&M
SHUFSD-0876	1051	122	Classroom Faucet	Non-Potable	6/22/2021	1.2	Result Below Action Level Continue O&M
SHUFSD-0877	1051	122	Water Fountain-No Chiller	Potable	6/22/2021	2.9	Result Below Action Level Continue O&M
SHUFSD-0878	1051A	122 Bathroom	Bathroom Faucet	Non-Potable	6/22/2021	<3.0 ND	Result Below Action Level Continue O&M
SHUFSD-0879	1047	121	Classroom Faucet	Non-Potable	6/22/2021	7.4	Result Below Action Level Continue O&M
SHUFSD-0880	1047	121	Water Fountain-No Chiller	Potable	6/22/2021	4.1	Result Below Action Level Continue O&M
SHUFSD-0881	1047A	121 Bathroom	Bathroom Faucet	Non-Potable	6/22/2021	4.0	Result Below Action Level Continue O&M
SHUFSD-0883	1048	Art Room/117	Classroom Faucet	Non-Potable	6/22/2021	7.3	Result Below Action Level Continue O&M
SHUFSD-0884	1048C	Art Bathroom	Bathroom Faucet	Non-Potable	6/22/2021	160	Placarded for Non-Drinking Use Until Remediated
SHUFSD-0885	1049	119	Classroom Faucet	Non-Potable	6/22/2021	9.5	Result Below Action Level Continue O&M
SHUFSD-0886	1049	119	Water Fountain-No Chiller	Potable	6/22/2021	9.3	Result Below Action Level Continue O&M
SHUFSD-0888	1049B	119 Bathroom	Bathroom Faucet	Non-Potable	6/22/2021	<3.0 ND	Result Below Action Level Continue O&M
SHUFSD-0889	1050	120	Water Fountain-No Chiller	Potable	6/22/2021	2.2	Result Below Action Level Continue O&M
SHUFSD-0890	1050B2	120 Bathroom	Bathroom Faucet	Non-Potable	6/22/2021	2.7	Result Below Action Level Continue O&M
SHUFSD-0891	1050C	120 Math Lab	Classroom Faucet	Non-Potable	6/22/2021	38	Placarded for Non-Drinking Use Until Remediated

Outlet Number	Space ID	Common Room Name	Outlet Type	Potable/ Non-Potable	Sample Date	Result (ppb)	Remediation Actions/Current Status
SHUFSD-0892	1050C	120 Math Lab	Water Fountain-No Chiller	Potable	6/22/2021	16	Removed From Service, Pending Remediation
SHUFSD-0893	2001	Boys Bathroom	Bathroom Faucet	Non-Potable	6/22/2021	1.2	Result Below Action Level Continue O&M
SHUFSD-0894	2001	Boys Bathroom	Bathroom Faucet	Non-Potable	6/22/2021	4.1	Result Below Action Level Continue O&M
SHUFSD-0896	2003	Girls Bathroom	Bathroom Faucet	Non-Potable	6/22/2021	<3.0 ND	Result Below Action Level Continue O&M
SHUFSD-0897	2003	Girls Bathroom	Bathroom Faucet	Non-Potable	6/22/2021	8.3	Result Below Action Level Continue O&M
SHUFSD-0898	2004	200	Classroom Faucet	Non-Potable	6/22/2021	3.0	Result Below Action Level Continue O&M
SHUFSD-0899	2004	200	Water Fountain-No Chiller	Potable	6/22/2021	4.6	Result Below Action Level Continue O&M
SHUFSD-0900	2005	201	Classroom Faucet	Non-Potable	6/22/2021	3.0	Result Below Action Level Continue O&M
SHUFSD-0901	2005	201	Water Fountain-No Chiller	Potable	6/22/2021	1.5	Result Below Action Level Continue O&M
SHUFSD-0902	2006	202	Classroom Faucet	Non-Potable	6/22/2021	2.1	Result Below Action Level Continue O&M
SHUFSD-0903	2006	202	Water Fountain-No Chiller	Potable	6/22/2021	2.4	Result Below Action Level Continue O&M
SHUFSD-0904	2007	204	Classroom Faucet	Non-Potable	6/22/2021	<3.0 ND	Result Below Action Level Continue O&M
SHUFSD-0905	2007	204	Water Fountain-No Chiller	Potable	6/22/2021	<3.0 ND	Result Below Action Level Continue O&M
SHUFSD-0906	2008	203	Classroom Faucet	Non-Potable	6/22/2021	4.5	Result Below Action Level Continue O&M
SHUFSD-0907	2008	203	Water Fountain-No Chiller	Potable	6/22/2021	3.4	Result Below Action Level Continue O&M

Outlet Number	Space ID	Common Room Name	Outlet Type	Potable/ Non-Potable	Sample Date	Result (ppb)	Remediation Actions/Current Status
SHUFSD-0908	2009	205	Classroom Faucet	Non-Potable	6/22/2021	1.9	Result Below Action Level Continue O&M
SHUFSD-0909	2009	205	Water Fountain-No Chiller	Potable	6/22/2021	3	Result Below Action Level Continue O&M
SHUFSD-0910	2010	206	Classroom Faucet	Non-Potable	6/22/2021	3.6	Result Below Action Level Continue O&M
SHUFSD-0911	2010	206	Water Fountain-No Chiller	Potable	6/22/2021	8.3	Result Below Action Level Continue O&M
SHUFSD-0912	2013	207	Classroom Faucet	Non-Potable	6/22/2021	38	Placarded for Non-Drinking Use Until Remediated
SHUFSD-0913	2013	207	Water Fountain-No Chiller	Potable	6/22/2021	<3.0 ND	Result Below Action Level Continue O&M
SHUFSD-0914	2014	208	Classroom Faucet	Non-Potable	6/22/2021	6.4	Result Below Action Level Continue O&M
SHUFSD-0915	2014	208	Water Fountain-No Chiller	Potable	6/22/2021	9.8	Result Below Action Level Continue O&M
SHUFSD-0916	2015	209	Classroom Faucet	Non-Potable	6/22/2021	11	Result Below Action Level Continue O&M
SHUFSD-0917	2015	209	Water Fountain-No Chiller	Potable	6/22/2021	8.0	Result Below Action Level Continue O&M
SHUFSD-0918	2016	210	Classroom Faucet	Non-Potable	6/22/2021	4.9	Result Below Action Level Continue O&M
SHUFSD-0919	2016	210	Water Fountain-No Chiller	Potable	6/22/2021	35	Removed From Service, Pending Remediation
SHUFSD-0920	2017	211	Classroom Faucet	Non-Potable	6/22/2021	4.4	Result Below Action Level Continue O&M
SHUFSD-0921	2017	211	Water Fountain-No Chiller	Potable	6/22/2021	2.1	Result Below Action Level Continue O&M
SHUFSD-0922	2018	212	Classroom Faucet	Non-Potable	6/22/2021	2.8	Result Below Action Level Continue O&M

Outlet Number	Space ID	Common Room Name	Outlet Type	Potable/ Non-Potable	Sample Date	Result (ppb)	Remediation Actions/Current Status
SHUFSD-0923	2018	212	Water Fountain-No Chiller	Potable	6/22/2021	4.4	Result Below Action Level Continue O&M
SHUFSD-0925	2019	Girls Bathroom	Bathroom Faucet	Non-Potable	6/22/2021	2.7	Result Below Action Level Continue O&M
SHUFSD-0926	2019	Girls Bathroom	Bathroom Faucet	Non-Potable	6/22/2021	4.8	Result Below Action Level Continue O&M
SHUFSD-0928	2023	Corridor Stairwell to 207	Water Cooler	Potable	6/22/2021	<3.0 ND	Result Below Action Level Continue O&M
SHUFSD-0929	2023	Corridor Stairwell to 207	Bottle Fill Station	Potable	6/22/2021	<3.0 ND	Result Below Action Level Continue O&M
SHUFSD-0930	2020	Boys Bathroom	Bathroom Faucet	Non-Potable	6/22/2021	<3.0 ND	Result Below Action Level Continue O&M

Memorial School

SHUFSD-1159	1087A	Library Kitchen	Kitchen Faucet (Cold)	Potable	6/23/2021	85	Removed From Service, Pending Remediation
SHUFSD-1160	1065G1	Main Office Principal's Office Bathroom	Bathroom Faucet	Non-Potable	6/23/2021	340	Placarded for Non-Drinking Use Until Remediated
SHUFSD-1161	1065B	Main Office Ladies Bathroom	Bathroom Faucet	Non-Potable	6/23/2021	80	Placarded for Non-Drinking Use Until Remediated
SHUFSD-1162	1065C	Main Office Kitchen	Kitchen Faucet (Cold)	Potable	6/23/2021	1.4	Result Below Action Level Continue O&M
SHUFSD-1163	1061C	Nurse Examining Room	Nurse's Office Sink	Potable	6/23/2021	<3.0 ND	Result Below Action Level Continue O&M
SHUFSD-1164	1061C1	Nurse Examining Room Bathroom	Bathroom Faucet	Non-Potable	6/23/2021	5.3	Result Below Action Level Continue O&M
SHUFSD-1165	1061B	Nurse Office Bathroom	Bathroom Faucet	Non-Potable	6/23/2021	5.3	Result Below Action Level Continue O&M
SHUFSD-1166	1063	Women's Bathroom	Bathroom Faucet	Non-Potable	6/23/2021	1.1	Result Below Action Level Continue O&M

Outlet Number	Space ID	Common Room Name	Outlet Type	Potable/ Non-Potable	Sample Date	Result (ppb)	Remediation Actions/Current Status
SHUFSD-1179	1049	Girls Bathroom	Bathroom Faucet	Non-Potable	6/23/2021	1.7	Result Below Action Level Continue O&M
SHUFSD-1180	1049	Girls Bathroom	Bathroom Faucet	Non-Potable	6/23/2021	4.5	Result Below Action Level Continue O&M
SHUFSD-1181	1049	Girls Bathroom	Bathroom Faucet	Non-Potable	6/23/2021	3.7	Result Below Action Level Continue O&M
SHUFSD-1182	1049	Girls Bathroom	Bathroom Faucet	Non-Potable	6/23/2021	1.2	Result Below Action Level Continue O&M
SHUFSD-1186	1051	Boys Bathroom	Bathroom Faucet	Non-Potable	6/23/2021	<3.0 ND	Result Below Action Level Continue O&M
SHUFSD-1187	1051	Boys Bathroom	Bathroom Faucet	Non-Potable	6/23/2021	<3.0 ND	Result Below Action Level Continue O&M
SHUFSD-1188	1051	Boys Bathroom	Bathroom Faucet	Non-Potable	6/23/2021	8.4	Result Below Action Level Continue O&M
SHUFSD-1189	1051	Boys Bathroom	Bathroom Faucet	Non-Potable	6/23/2021	24	Placarded for Non-Drinking Use Until Remediated
SHUFSD-1196	1031	Girls Bathroom	Bathroom Faucet	Non-Potable	6/23/2021	9.4	Result Below Action Level Continue O&M
SHUFSD-1197	1031	Girls Bathroom	Bathroom Faucet	Non-Potable	6/23/2021	1.1	Result Below Action Level Continue O&M
SHUFSD-1198	1031	Girls Bathroom	Bathroom Faucet	Non-Potable	6/23/2021	23	Placarded for Non-Drinking Use Until Remediated
SHUFSD-1199	1031	Girls Bathroom	Bathroom Faucet	Non-Potable	6/23/2021	3.3	Result Below Action Level Continue O&M
SHUFSD-1202	1033	Boys Bathroom	Bathroom Faucet	Non-Potable	6/23/2021	3.0	Result Below Action Level Continue O&M
SHUFSD-1203	1033	Boys Bathroom	Bathroom Faucet	Non-Potable	6/23/2021	<3.0 ND	Result Below Action Level Continue O&M
SHUFSD-1204	1033	Boys Bathroom	Bathroom Faucet	Non-Potable	6/23/2021	1	Result Below Action Level Continue O&M

Outlet Number	Space ID	Common Room Name	Outlet Type	Potable/ Non-Potable	Sample Date	Result (ppb)	Remediation Actions/Current Status
SHUFSD-1205	1033	Boys Bathroom	Bathroom Faucet	Non-Potable	6/23/2021	3.4	Result Below Action Level Continue O&M
SHUFSD-1206	1021	Faculty Women Vestibule & Bath	Bathroom Faucet	Non-Potable	6/23/2021	8.7	Result Below Action Level Continue O&M
SHUFSD-1208	1021B3	Faculty Lounge Kitchen	Kitchen Faucet (Cold)	Potable	6/23/2021	19	Removed From Service, Pending Remediation
SHUFSD-1209	1021B5	Faculty Men	Bathroom Faucet	Non-Potable	6/23/2021	13	Result Below Action Level Continue O&M
SHUFSD-1210	1018	100	Classroom Faucet	Non-Potable	6/23/2021	160	Placarded for Non-Drinking Use Until Remediated
SHUFSD-1211	1018	100	Classroom Faucet	Non-Potable	6/23/2021	41	Placarded for Non-Drinking Use Until Remediated
SHUFSD-1212	1017	102	Classroom Faucet	Non-Potable	6/23/2021	3.7	Result Below Action Level Continue O&M
SHUFSD-1213	1017	102	Classroom Faucet	Non-Potable	6/23/2021	3.2	Result Below Action Level Continue O&M
SHUFSD-1214	1015	101	Classroom Faucet	Non-Potable	6/23/2021	6.3	Result Below Action Level Continue O&M
SHUFSD-1217	1010	Girls Bathroom	Bathroom Faucet	Non-Potable	6/23/2021	69	Placarded for Non-Drinking Use Until Remediated
SHUFSD-1218	1010	Girls Bathroom	Bathroom Faucet	Non-Potable	6/23/2021	<3.0 ND	Result Below Action Level Continue O&M
SHUFSD-1219	1010	Girls Bathroom	Bathroom Faucet	Non-Potable	6/23/2021	43	Placarded for Non-Drinking Use Until Remediated
SHUFSD-1220	1010	Girls Bathroom	Bathroom Faucet	Non-Potable	6/23/2021	4.2	Result Below Action Level Continue O&M
SHUFSD-1223	1019	Corridor 100 Wing	Bottle Fill Station	Potable	6/23/2021	<3.0 ND	Result Below Action Level Continue O&M
SHUFSD-1225	1008	Boys Bathroom	Bathroom Faucet	Non-Potable	6/23/2021	4.6	Result Below Action Level Continue O&M

Outlet Number	Space ID	Common Room Name	Outlet Type	Potable/ Non-Potable	Sample Date	Result (ppb)	Remediation Actions/Current Status
SHUFSD-1226	1008	Boys Bathroom	Bathroom Faucet	Non-Potable	6/23/2021	6.9	Result Below Action Level Continue O&M
SHUFSD-1227	1008	Boys Bathroom	Bathroom Faucet	Non-Potable	6/23/2021	14	Result Below Action Level Continue O&M
SHUFSD-1228	1008	Boys Bathroom	Bathroom Faucet	Non-Potable	6/23/2021	1.4	Result Below Action Level Continue O&M
SHUFSD-1230	1011	108	Classroom Faucet	Non-Potable	6/23/2021	26	Placarded for Non-Drinking Use Until Remediated
SHUFSD-1231	1011	108	Classroom Faucet	Non-Potable	6/23/2021	24	Placarded for Non-Drinking Use Until Remediated
SHUFSD-1232	1012	106	Classroom Faucet	Non-Potable	6/23/2021	<3.0 ND	Result Below Action Level Continue O&M
SHUFSD-1233	1012	106	Classroom Faucet	Non-Potable	6/23/2021	<3.0 ND	Result Below Action Level Continue O&M
SHUFSD-1234	1014	104	Classroom Faucet	Non-Potable	6/23/2021	<3.0 ND	Result Below Action Level Continue O&M
SHUFSD-1235	1014	104	Classroom Faucet	Non-Potable	6/23/2021	1.8	Result Below Action Level Continue O&M
SHUFSD-1247	1075	Girls Bathroom	Bathroom Faucet	Non-Potable	6/23/2021	<3.0 ND	Result Below Action Level Continue O&M
SHUFSD-1248	1075	Girls Bathroom	Bathroom Faucet	Non-Potable	6/23/2021	1.5	Result Below Action Level Continue O&M
SHUFSD-1253	1080	Men's Bathroom	Bathroom Faucet	Non-Potable	6/23/2021	<3.0 ND	Result Below Action Level Continue O&M
SHUFSD-1256	1086	Corridor Men's Bathroom to West Cafeteria	Water Cooler	Potable	6/23/2021	<3.0 ND	Result Below Action Level Continue O&M
SHUFSD-1257	1086	Corridor Men's Bathroom to West Cafeteria	Bottle Fill Station	Potable	6/23/2021	<3.0 ND	Result Below Action Level Continue O&M
SHUFSD-1258	1085	West Cafeteria	Water Cooler	Potable	6/23/2021	2.2	Result Below Action Level Continue O&M

Outlet Number	Space ID	Common Room Name	Outlet Type	Potable/ Non-Potable	Sample Date	Result (ppb)	Remediation Actions/Current Status
SHUFSD-1260	1083	Kitchen	Kitchen Faucet (Cold)	Potable	6/23/2021	<3.0 ND	Result Below Action Level Continue O&M
SHUFSD-1262	1083	Kitchen	Kitchen Faucet (Cold)	Potable	6/23/2021	11	Result Below Action Level Continue O&M
SHUFSD-1263	1083	Kitchen	Kitchen Faucet (Cold)	Potable	6/23/2021	27	Removed From Service, Pending Remediation
SHUFSD-1265	1083	Kitchen	Kitchen Faucet (Cold)	Potable	6/23/2021	33	Removed From Service, Pending Remediation
SHUFSD-1266	1083	Kitchen	Kitchen Faucet (Cold)	Potable	6/23/2021	52	Removed From Service, Pending Remediation
SHUFSD-1267	1083	Kitchen	Pasta Pot/Steam Kettle	Potable	6/23/2021	<3.0 ND	Result Below Action Level Continue O&M
SHUFSD-1269	1083C	Kitchen Bathroom	Bathroom Faucet	Non-Potable	6/23/2021	27	Placarded for Non-Drinking Use Until Remediated
SHUFSD-1270	0030A	Locker Room Bathroom	Bathroom Faucet	Non-Potable	6/23/2021	3	Result Below Action Level Continue O&M
SHUFSD-1271	0029	Bathroom	Bathroom Faucet	Non-Potable	6/23/2021	4.4	Result Below Action Level Continue O&M
SHUFSD-1273	0001	Cage Storage	Kitchen Faucet (Cold)	Potable	6/23/2021	11	Result Below Action Level Continue O&M
SHUFSD-1274	0026	Bathroom	Bathroom Faucet	Non-Potable	6/23/2021	6.4	Result Below Action Level Continue O&M
SHUFSD-1275	0026	Bathroom	Bathroom Faucet	Non-Potable	6/23/2021	8.9	Result Below Action Level Continue O&M
SHUFSD-1276	0025	409 B Grounds Shop	Water Cooler	Potable	6/23/2021	1.1	Result Below Action Level Continue O&M
SHUFSD-1280	0024	411B Metal Shop	Kitchen Faucet (Cold)	Potable	6/23/2021	4.1	Result Below Action Level Continue O&M
SHUFSD-1285	0020A	Girls Locker Room	Bathroom Faucet	Non-Potable	6/23/2021	16	Placarded for Non-Drinking Use Until Remediated

Outlet Number	Space ID	Common Room Name	Outlet Type	Potable/ Non-Potable	Sample Date	Result (ppb)	Remediation Actions/Current Status
SHUFSD-1286	0020A	Girls Locker Room	Bathroom Faucet	Non-Potable	6/23/2021	23	Placarded for Non-Drinking Use Until Remediated
SHUFSD-1287	0020A	Girls Locker Room	Bathroom Faucet	Non-Potable	6/23/2021	3.5	Result Below Action Level Continue O&M
SHUFSD-1292	0020C	Girls Locker Room Office Bathroom	Bathroom Faucet	Non-Potable	6/23/2021	55	Placarded for Non-Drinking Use Until Remediated
SHUFSD-1293	0017	Girls Bathroom	Bathroom Faucet	Non-Potable	6/23/2021	89	Placarded for Non-Drinking Use Until Remediated
SHUFSD-1294	0017	Girls Bathroom	Bathroom Faucet	Non-Potable	6/23/2021	55	Placarded for Non-Drinking Use Until Remediated
SHUFSD-1295	0017	Girls Bathroom	Bathroom Faucet	Non-Potable	6/23/2021	77	Placarded for Non-Drinking Use Until Remediated
SHUFSD-1297	0022	Corridor Rifle Range to Boiler Room	Water Fountain-No Chiller	Potable	6/23/2021	28	Removed From Service, Pending Remediation
SHUFSD-1299	0015	Boys Bathroom	Bathroom Faucet	Non-Potable	6/23/2021	120	Placarded for Non-Drinking Use Until Remediated
SHUFSD-1300	0015	Boys Bathroom	Bathroom Faucet	Non-Potable	6/23/2021	21	Placarded for Non-Drinking Use Until Remediated
SHUFSD-1301	0015	Boys Bathroom	Bathroom Faucet	Non-Potable	6/23/2021	36	Placarded for Non-Drinking Use Until Remediated
SHUFSD-1303	0021C	Boys Office Bathroom	Bathroom Faucet	Non-Potable	6/23/2021	40	Placarded for Non-Drinking Use Until Remediated
SHUFSD-1306	0021A	Boys Locker Room	Bathroom Faucet	Non-Potable	6/23/2021	14	Result Below Action Level Continue O&M
SHUFSD-1307	0021A	Boys Locker Room	Bathroom Faucet	Non-Potable	6/23/2021	24	Placarded for Non-Drinking Use Until Remediated
SHUFSD-1309	0023	413B Wood Shop	Water Fountain-No Chiller	Potable	6/23/2021	<3.0 ND	Result Below Action Level Continue O&M

Oakwood Primary School

Outlet Number	Space ID	Common Room Name	Outlet Type	Potable/ Non-Potable	Sample Date	Result (ppb)	Remediation Actions/Current Status
SHUFSD-0356	1002	107	Classroom Faucet	Not Potable	6/24/2021	3.7	Result Below Action Level Continue O&M
SHUFSD-0357	1002	107	Water Fountain-No Chiller	Potable	6/24/2021	1.3	Result Below Action Level Continue O&M
SHUFSD-0358	1003	109	Classroom Faucet	Not Potable	6/24/2021	14	Result Below Action Level Continue O&M
SHUFSD-0359	1003	109	Water Fountain-No Chiller	Potable	6/24/2021	13	Result Below Action Level Continue O&M
SHUFSD-0360	1004A	Faculty Bathroom	Bathroom Faucet	Not Potable	6/24/2021	<3.0 ND	Result Below Action Level Continue O&M
SHUFSD-0361	1005	111	Classroom Faucet	Not Potable	6/24/2021	1.2	Result Below Action Level Continue O&M
SHUFSD-0362	1005	111	Water Fountain-No Chiller	Potable	6/24/2021	3.1	Result Below Action Level Continue O&M
SHUFSD-0363	1006	110	Classroom Faucet	Not Potable	6/24/2021	12	Result Below Action Level Continue O&M
SHUFSD-0364	1006	110	Water Fountain-No Chiller	Potable	6/24/2021	3.5	Result Below Action Level Continue O&M
SHUFSD-0365	New Construction/Portable	Room 133 Bathroom	Bathroom Faucet	Not Potable	6/24/2021	<3.0 ND	Result Below Action Level Continue O&M
SHUFSD-0366	New Construction/Portable	Room 132 Bathroom	Bathroom Faucet	Not Potable	6/24/2021	<3.0 ND	Result Below Action Level Continue O&M
SHUFSD-0367	New Construction/Portable	Room 131 Bathroom	Bathroom Faucet	Not Potable	6/24/2021	<3.0 ND	Result Below Action Level Continue O&M
SHUFSD-0368	New Construction/Portable	Room 130 Bathroom	Bathroom Faucet	Not Potable	6/24/2021	<3.0 ND	Result Below Action Level Continue O&M
SHUFSD-0369	1007	108	Classroom Faucet	Not Potable	6/24/2021	11	Result Below Action Level Continue O&M
SHUFSD-0370	1007	108	Water Fountain-No Chiller	Potable	6/24/2021	14	Result Below Action Level Continue O&M

Outlet Number	Space ID	Common Room Name	Outlet Type	Potable/ Non-Potable	Sample Date	Result (ppb)	Remediation Actions/Current Status
SHUFSD-0371	1009	106	Classroom Faucet	Not Potable	6/24/2021	64	Removed From Service, Pending Remediation
SHUFSD-0372	1009	106	Water Fountain-No Chiller	Potable	6/24/2021	22	Removed From Service, Pending Remediation
SHUFSD-0373	1010	104	Classroom Faucet	Not Potable	6/24/2021	8.2	Result Below Action Level Continue O&M
SHUFSD-0374	1010	104	Water Fountain-No Chiller	Potable	6/24/2021	10	Result Below Action Level Continue O&M
SHUFSD-0375	1000	Forum	Classroom Faucet	Non-Potable	6/24/2021	4.4	Result Below Action Level Continue O&M
SHUFSD-0376	1000	Forum	Classroom Faucet	Non-Potable	6/24/2021	6.4	Result Below Action Level Continue O&M
SHUFSD-0377	1013	105	Classroom Faucet	Non-Potable	6/24/2021	<3.0 ND	Result Below Action Level Continue O&M
SHUFSD-0378	1014	103	Classroom Faucet	Non-Potable	6/24/2021	<3.0 ND	Result Below Action Level Continue O&M
SHUFSD-0379	1015	102	Classroom Faucet	Non-Potable	6/24/2021	8.8	Result Below Action Level Continue O&M
SHUFSD-0380	1015	102	Water Fountain-No Chiller	Potable	6/24/2021	5.8	Result Below Action Level Continue O&M
SHUFSD-0381	1017A	Receiving Corridor Men's Bathroom	Bathroom Faucet	Non-Potable	6/24/2021	<3.0 ND	Result Below Action Level Continue O&M
SHUFSD-0383	1017C	Receiving Corridor Women's Bathroom	Bathroom Faucet	Non-Potable	6/24/2021	<3.0 ND	Result Below Action Level Continue O&M
SHUFSD-0384	1018	101	Classroom Faucet	Non-Potable	6/24/2021	1.6	Result Below Action Level Continue O&M
SHUFSD-0385	1018	101	Water Fountain-No Chiller	Potable	6/24/2021	11	Result Below Action Level Continue O&M
SHUFSD-0386	1019	100	Classroom Faucet	Non-Potable	6/24/2021	1.4	Result Below Action Level Continue O&M

Outlet Number	Space ID	Common Room Name	Outlet Type	Potable/ Non-Potable	Sample Date	Result (ppb)	Remediation Actions/Current Status
SHUFSD-0387	1020	Girls Bathroom	Bathroom Faucet	Non-Potable	6/24/2021	<3.0 ND	Result Below Action Level Continue O&M
SHUFSD-0388	1020	Girls Bathroom	Bathroom Faucet	Non-Potable	6/24/2021	<3.0 ND	Result Below Action Level Continue O&M
SHUFSD-0389	1020	Girls Bathroom	Bathroom Faucet	Non-Potable	6/24/2021	<3.0 ND	Result Below Action Level Continue O&M
SHUFSD-0390	1026	Corridor Between 105 & Library	Water Fountain-No Chiller	Potable	6/24/2021	OOS	Testing Required Before Return to Service
SHUFSD-0391	1026	Corridor Between 105 & Library	Water Fountain-No Chiller	Potable	6/24/2021	OOS	Testing Required Before Return to Service
SHUFSD-0392	1021	Boys Bathroom	Bathroom Faucet	Non-Potable	6/24/2021	14	Result Below Action Level Continue O&M
SHUFSD-0393	1021	Boys Bathroom	Bathroom Faucet	Non-Potable	6/24/2021	11	Result Below Action Level Continue O&M
SHUFSD-0394	1021	Boys Bathroom	Bathroom Faucet	Non-Potable	6/24/2021	9.3	Result Below Action Level Continue O&M
SHUFSD-0396	1026	Corridor Between 105 & Library	Bottle Fill Station	Potable	6/24/2021	<3.0 ND	Result Below Action Level Continue O&M
SHUFSD-0397	1026	Corridor Between 105 & Library	Water Cooler	Potable	6/24/2021	OOS	Testing Required Before Return to Service
SHUFSD-0398	1024	Kitchen	Pasta Pot/Steam Kettle	Potable	6/24/2021	<3.0 ND	Result Below Action Level Continue O&M
SHUFSD-0399	1024	Kitchen	Kitchen Faucet (Cold)	Potable	6/24/2021	7.4	Result Below Action Level Continue O&M
SHUFSD-0400	1024	Kitchen	Spray Nozzle	Non-Potable	6/24/2021	<3.0 ND	Result Below Action Level Continue O&M
SHUFSD-0401	1024	Kitchen	Kitchen Faucet (Cold)	Potable	6/24/2021	2	Result Below Action Level Continue O&M
SHUFSD-0402	1024	Kitchen	Kitchen Faucet (Cold)	Potable	6/24/2021	11	Result Below Action Level Continue O&M

Outlet Number	Space ID	Common Room Name	Outlet Type	Potable/ Non-Potable	Sample Date	Result (ppb)	Remediation Actions/Current Status
SHUFSD-0403	1024	Kitchen	Kitchen Faucet (Cold)	Potable	6/24/2021	5.1	Result Below Action Level Continue O&M
SHUFSD-0404	1024	Kitchen	Spray Nozzle	Non-Potable	6/24/2021	11	Result Below Action Level Continue O&M
SHUFSD-0406	1028A1	90A Bathroom (Principal's Office Bathroom)	Bathroom Faucet	Non-Potable	6/24/2021	<3.0 ND	Result Below Action Level Continue O&M
SHUFSD-0407	1031	Nurse's Office	Nurse's Office Sink	Potable	6/24/2021	<3.0 ND	Result Below Action Level Continue O&M
SHUFSD-0408	1031C	Nurses Office Bathroom	Bathroom Faucet	Non-Potable	6/24/2021	<3.0 ND	Result Below Action Level Continue O&M
SHUFSD-0409	1030	Gymnasium	Water Fountain-No Chiller	Potable	6/24/2021	1.5	Result Below Action Level Continue O&M
SHUFSD-0410	1030C2	Boys PE Office Bathroom	Bathroom Faucet	Non-Potable	6/24/2021	<3.0 ND	Result Below Action Level Continue O&M
SHUFSD-0411	1043A	Room 117 Office	Classroom Faucet	Non-Potable	6/24/2021	2.4	Result Below Action Level Continue O&M
SHUFSD-0412	1043A	Room 117 Office	Water Fountain-No Chiller	Potable	6/24/2021	39	Removed From Service, Pending Remediation
SHUFSD-0413	1043A1	Room 117 Office Bathroom	Bathroom Faucet	Non-Potable	6/24/2021	<3.0 ND	Result Below Action Level Continue O&M
SHUFSD-0414	1038	116	Classroom Faucet	Non-Potable	6/24/2021	1.7	Result Below Action Level Continue O&M
SHUFSD-0415	1038	116	Water Fountain-No Chiller	Potable	6/24/2021	14	Result Below Action Level Continue O&M
SHUFSD-0416	1038A	116 Bathroom	Bathroom Faucet	Non-Potable	6/24/2021	170	Placarded for Non-Drinking Use Until Remediated
SHUFSD-0417	1042	115	Classroom Faucet	Non-Potable	6/24/2021	2.2	Result Below Action Level Continue O&M
SHUFSD-0418	1042	115	Water Fountain-No Chiller	Potable	6/24/2021	4.2	Result Below Action Level Continue O&M

Outlet Number	Space ID	Common Room Name	Outlet Type	Potable/ Non-Potable	Sample Date	Result (ppb)	Remediation Actions/Current Status
SHUFSD-0419	1042A	115 Bathroom	Bathroom Faucet	Non-Potable	6/24/2021	8.6	Result Below Action Level Continue O&M
SHUFSD-0420	1039	114	Classroom Faucet	Non-Potable	6/24/2021	8.9	Result Below Action Level Continue O&M
SHUFSD-0421	1039	114	Water Fountain-No Chiller	Potable	6/24/2021	4.8	Result Below Action Level Continue O&M
SHUFSD-0422	1039A	114 Bathroom	Bathroom Faucet	Non-Potable	6/24/2021	11	Result Below Action Level Continue O&M
SHUFSD-0423	1040	112	Classroom Faucet	Non-Potable	6/24/2021	3.7	Result Below Action Level Continue O&M
SHUFSD-0424	1040	112	Water Fountain-No Chiller	Potable	6/24/2021	3.5	Result Below Action Level Continue O&M
SHUFSD-0425	1040	112	Water Fountain-No Chiller	Potable	6/24/2021	4.1	Result Below Action Level Continue O&M
SHUFSD-0426	1040B	112 Bathroom	Bathroom Faucet	Non-Potable	6/24/2021	1.5	Result Below Action Level Continue O&M
SHUFSD-0427	1041	113	Classroom Faucet	Non-Potable	6/24/2021	11	Result Below Action Level Continue O&M
SHUFSD-0428	1041	113	Water Fountain-No Chiller	Potable	6/24/2021	9.0	Result Below Action Level Continue O&M
SHUFSD-0430	1041B	113 Bathroom	Bathroom Faucet	Non-Potable	6/24/2021	2.4	Result Below Action Level Continue O&M
SHUFSD-0432	1046	119	Classroom Faucet	Non-Potable	6/24/2021	12	Result Below Action Level Continue O&M
SHUFSD-0433	1046	119	Water Fountain-No Chiller	Potable	6/24/2021	<3.0 ND	Result Below Action Level Continue O&M
SHUFSD-0434	1046A	119 Bathroom	Bathroom Faucet	Non-Potable	6/24/2021	8.1	Result Below Action Level Continue O&M
SHUFSD-0435	1047	121	Classroom Faucet	Non-Potable	6/24/2021	29	Placarded for Non-Drinking Use Until Remediated

Outlet Number	Space ID	Common Room Name	Outlet Type	Potable/ Non-Potable	Sample Date	Result (ppb)	Remediation Actions/Current Status
SHUFSD-0436	1047	121	Water Fountain-No Chiller	Potable	6/24/2021	5.1	Result Below Action Level Continue O&M
SHUFSD-0437	1047A	121 Bathroom	Bathroom Faucet	Non-Potable	6/24/2021	6.7	Result Below Action Level Continue O&M
SHUFSD-0438	1048	123	Water Fountain-No Chiller	Potable	6/24/2021	3.5	Result Below Action Level Continue O&M
SHUFSD-0439	1048	123	Classroom Faucet	Non-Potable	6/24/2021	<3.0 ND	Result Below Action Level Continue O&M
SHUFSD-0440	1048A	123 Bathroom	Bathroom Faucet	Non-Potable	6/24/2021	590	Placarded for Non-Drinking Use Until Remediated
SHUFSD-0441	1049	120	Classroom Faucet	Non-Potable	6/24/2021	1.6	Result Below Action Level Continue O&M
SHUFSD-0442	1049	120	Water Fountain-No Chiller	Potable	6/24/2021	3.0	Result Below Action Level Continue O&M
SHUFSD-0443	1049A	120 Bathroom	Bathroom Faucet	Non-Potable	6/24/2021	16	Placarded for Non-Drinking Use Until Remediated
SHUFSD-0444	1050	118	Classroom Faucet	Non-Potable	6/24/2021	9.1	Result Below Action Level Continue O&M
SHUFSD-0445	1050	118	Water Fountain-No Chiller	Potable	6/24/2021	3.9	Result Below Action Level Continue O&M
SHUFSD-0446	1050A	118 Bathroom	Bathroom Faucet	Non-Potable	6/24/2021	2.2	Result Below Action Level Continue O&M
SHUFSD-0447	1030B1	Boys Showers Bathroom	Bathroom Faucet	Non-Potable	6/24/2021	33	Placarded for Non-Drinking Use Until Remediated
SHUFSD-0448	1033A	94 RR Bathroom	Bathroom Faucet	Non-Potable	6/24/2021	1.2	Result Below Action Level Continue O&M
SHUFSD-0450	2001	207	Classroom Faucet	Non-Potable	6/24/2021	12	Result Below Action Level Continue O&M
SHUFSD-0451	2001	207	Water Fountain-No Chiller	Potable	6/24/2021	4.5	Result Below Action Level Continue O&M

Outlet Number	Space ID	Common Room Name	Outlet Type	Potable/ Non-Potable	Sample Date	Result (ppb)	Remediation Actions/Current Status
SHUFSD-0452	2004	209	Classroom Faucet	Non-Potable	6/24/2021	16	Placarded for Non-Drinking Use Until Remediated
SHUFSD-0453	2004	209	Water Fountain-No Chiller	Potable	6/24/2021	6.2	Result Below Action Level Continue O&M
SHUFSD-0454	2003A	207B Faculty Room Kitchen	Kitchen Faucet (Cold)	Potable	6/24/2021	150	Removed From Service, Pending Remediation
SHUFSD-0455	2005	Girls Bathroom	Bathroom Faucet	Non-Potable	6/24/2021	6.5	Result Below Action Level Continue O&M
SHUFSD-0456	2005	Girls Bathroom	Bathroom Faucet	Non-Potable	6/24/2021	1.1	Result Below Action Level Continue O&M
SHUFSD-0458	2006	Faculty Bathroom 211RR	Bathroom Faucet	Non-Potable	6/24/2021	<3.0 ND	Result Below Action Level Continue O&M
SHUFSD-0459	2007	211	Classroom Faucet	Non-Potable	6/24/2021	6.7	Result Below Action Level Continue O&M
SHUFSD-0460	2007	211	Water Fountain-No Chiller	Potable	6/24/2021	4.3	Result Below Action Level Continue O&M
SHUFSD-0461	2008	214	Classroom Faucet	Non-Potable	6/24/2021	18	Placarded for Non-Drinking Use Until Remediated
SHUFSD-0463	2010	212	Classroom Faucet	Non-Potable	6/24/2021	6.6	Result Below Action Level Continue O&M
SHUFSD-0464	2010	212	Water Fountain-No Chiller	Potable	6/24/2021	4.5	Result Below Action Level Continue O&M
SHUFSD-0465	2012	Boys Bathroom	Bathroom Faucet	Non-Potable	6/24/2021	<3.0 ND	Result Below Action Level Continue O&M
SHUFSD-0466	2012	Boys Bathroom	Bathroom Faucet	Non-Potable	6/24/2021	<3.0 ND	Result Below Action Level Continue O&M
SHUFSD-0468	2013	210	Classroom Faucet	Non-Potable	6/24/2021	33	Placarded for Non-Drinking Use Until Remediated
SHUFSD-0469	2013	210	Water Fountain-No Chiller	Potable	6/24/2021	30	Removed From Service, Pending Remediation

Outlet Number	Space ID	Common Room Name	Outlet Type	Potable/ Non-Potable	Sample Date	Result (ppb)	Remediation Actions/Current Status
SHUFSD-0470	2014	208	Classroom Faucet	Non-Potable	6/24/2021	4.6	Result Below Action Level Continue O&M
SHUFSD-0471	2014	208	Water Fountain-No Chiller	Potable	6/24/2021	9.6	Result Below Action Level Continue O&M
SHUFSD-0472	2018	Room 205	Classroom Faucet	Non-Potable	6/24/2021	1.7	Result Below Action Level Continue O&M
SHUFSD-0473	2018	Room 205	Water Fountain-No Chiller	Potable	6/24/2021	1.6	Result Below Action Level Continue O&M
SHUFSD-0474	2019	Room 206	Classroom Faucet	Non-Potable	6/24/2021	8.0	Result Below Action Level Continue O&M
SHUFSD-0475	2019	Room 206	Water Fountain-No Chiller	Potable	6/24/2021	2.5	Result Below Action Level Continue O&M
SHUFSD-0476	2020	Room 203	Classroom Faucet	Non-Potable	6/24/2021	7.3	Result Below Action Level Continue O&M
SHUFSD-0477	2020	Room 203	Water Fountain-No Chiller	Potable	6/24/2021	5.0	Result Below Action Level Continue O&M
SHUFSD-0478	2021	Room 204	Classroom Faucet	Non-Potable	6/24/2021	22	Placarded for Non-Drinking Use Until Remediated
SHUFSD-0479	2021	Room 204	Water Fountain-No Chiller	Potable	6/24/2021	890	Removed From Service, Pending Remediation
SHUFSD-0480	2022	Room 201	Classroom Faucet	Non-Potable	6/24/2021	23	Placarded for Non-Drinking Use Until Remediated
SHUFSD-0481	2022	Room 201	Water Fountain-No Chiller	Potable	6/24/2021	17	Removed From Service, Pending Remediation
SHUFSD-0482	2023	Room 202	Classroom Faucet	Non-Potable	6/24/2021	29	Placarded for Non-Drinking Use Until Remediated
SHUFSD-0483	2023	Room 202	Water Fountain-No Chiller	Potable	6/24/2021	3.2	Result Below Action Level Continue O&M
SHUFSD-0484	2024	Girls Bathroom	Bathroom Faucet	Non-Potable	6/24/2021	<3.0 ND	Result Below Action Level Continue O&M

Outlet Number	Space ID	Common Room Name	Outlet Type	Potable/ Non-Potable	Sample Date	Result (ppb)	Remediation Actions/Current Status
SHUFSD-0485	2024	Girls Bathroom	Bathroom Faucet	Non-Potable	6/24/2021	<3.0 ND	Result Below Action Level Continue O&M
SHUFSD-0486	2024	Girls Bathroom	Bathroom Faucet	Non-Potable	6/24/2021	100	Placarded for Non-Drinking Use Until Remediated
SHUFSD-0487	2028	Second Floor Corridor Boys Bathroom to Room 205	Water Fountain-No Chiller	Potable	6/24/2021	OOS	Testing Required Before Return to Service
SHUFSD-0488	2028	Second Floor Corridor Boys Bathroom to Room 205	Water Fountain-No Chiller	Potable	6/24/2021	OOS	Testing Required Before Return to Service
SHUFSD-0489	2025	Boys Bathroom	Bathroom Faucet	Non-Potable	6/24/2021	<3.0 ND	Result Below Action Level Continue O&M
SHUFSD-0490	2025	Boys Bathroom	Bathroom Faucet	Non-Potable	6/24/2021	3.3	Result Below Action Level Continue O&M
SHUFSD-0491	2025	Boys Bathroom	Bathroom Faucet	Non-Potable	6/24/2021	<3.0 ND	Result Below Action Level Continue O&M
SHUFSD-1509	1043A1	Room 117 Office Bathroom	Bathroom Faucet	Non-Potable	6/24/2021	1.1	Result Below Action Level Continue O&M
SHUFSD-1510	1036	Faculty Lounge 116E	Kitchen Faucet (Cold)	Potable	6/24/2021	5.2	Result Below Action Level Continue O&M

Silas Wood Sixth Grade Center

SHUFSD-1330	1000	101	Classroom Faucet	Non-Potable	6/17/2021	1.9	Result Below Action Level Continue O&M
SHUFSD-1331	1001	102	Water Fountain-No Chiller	Potable	6/17/2021	7.3	Result Below Action Level Continue O&M
SHUFSD-1332	1001	102	Classroom Faucet	Non-Potable	6/17/2021	2.6	Result Below Action Level Continue O&M
SHUFSD-1333	1004	104	Classroom Faucet	Non-Potable	6/17/2021	2.8	Result Below Action Level Continue O&M
SHUFSD-1334	1004	104	Classroom Faucet	Non-Potable	6/17/2021	7.5	Result Below Action Level Continue O&M

Outlet Number	Space ID	Common Room Name	Outlet Type	Potable/ Non-Potable	Sample Date	Result (ppb)	Remediation Actions/Current Status
SHUFSD-1335	1003	103	Classroom Faucet	Non-Potable	6/17/2021	6.0	Result Below Action Level Continue O&M
SHUFSD-1336	1005	106	Classroom Faucet	Non-Potable	6/17/2021	3	Result Below Action Level Continue O&M
SHUFSD-1337	1005	106	Classroom Faucet	Non-Potable	6/17/2021	<3.0 ND	Result Below Action Level Continue O&M
SHUFSD-1338	1006A	Administrative Dean Bathroom	Bathroom Faucet	Non-Potable	6/17/2021	24	Placarded for Non-Drinking Use Until Remediated
SHUFSD-1340	1009	Nurse	Nurse's Office Sink	Potable	6/17/2021	14	Result Below Action Level Continue O&M
SHUFSD-1341	1009D	New Handicap Bathroom (New Space, Formerly Part of 1009)	Bathroom Faucet	Non-Potable	6/17/2021	<3.0 ND	Result Below Action Level Continue O&M
SHUFSD-1342	1013A1	Main Office Bathroom	Bathroom Faucet	Non-Potable	6/17/2021	<3.0 ND	Result Below Action Level Continue O&M
SHUFSD-1343	1011	Women's Bathroom	Bathroom Faucet	Non-Potable	6/17/2021	<3.0 ND	Result Below Action Level Continue O&M
SHUFSD-1344	1018	Girls Locker Room	Bathroom Faucet	Non-Potable	6/17/2021	<3.0 ND	Result Below Action Level Continue O&M
SHUFSD-1346	1015C	Guidance 120 Middle Storage	Classroom Faucet	Non-Potable	6/17/2021	21	Placarded for Non-Drinking Use Until Remediated
SHUFSD-1348	1015C	Guidance 120 Middle Storage	Classroom Faucet	Non-Potable	6/17/2021	<3.0 ND	Result Below Action Level Continue O&M
SHUFSD-1349	1047	Kitchen	Kitchen Faucet (Cold)	Potable	6/17/2021	<3.0 ND	Result Below Action Level Continue O&M
SHUFSD-1350	1047	Kitchen	Spray Nozzle	Non-Potable	6/17/2021	<3.0 ND	Result Below Action Level Continue O&M
SHUFSD-1352	1047	Kitchen	Kitchen Faucet (Cold)	Potable	6/17/2021	4.2	Result Below Action Level Continue O&M
SHUFSD-1353	1047	Kitchen	Spray Nozzle	Non-Potable	6/17/2021	<3.0 ND	Result Below Action Level Continue O&M

Outlet Number	Space ID	Common Room Name	Outlet Type	Potable/ Non-Potable	Sample Date	Result (ppb)	Remediation Actions/Current Status
SHUFSD-1355	1047	Kitchen	Pasta Pot/Steam Kettle	Potable	6/17/2021	9.4	Result Below Action Level Continue O&M
SHUFSD-1356	1047A	Kitchen Bathroom Vestibule	Bathroom Faucet	Non-Potable	6/17/2021	3.8	Result Below Action Level Continue O&M
SHUFSD-1359	1042	Cafeteria	Bottle Fill Station	Potable	6/17/2021	<3.0 ND	Result Below Action Level Continue O&M
SHUFSD-1361	1040	Staff Bathroom	Bathroom Faucet	Non-Potable	6/17/2021	<3.0 ND	Result Below Action Level Continue O&M
SHUFSD-1362	1037	Boys Bathroom	Bathroom Faucet	Non-Potable	6/17/2021	<3.0 ND	Result Below Action Level Continue O&M
SHUFSD-1363	1037	Boys Bathroom	Bathroom Faucet	Non-Potable	6/17/2021	1	Result Below Action Level Continue O&M
SHUFSD-1364	1037	Boys Bathroom	Bathroom Faucet	Non-Potable	6/17/2021	<3.0 ND	Result Below Action Level Continue O&M
SHUFSD-1365	1038	Girls Bathroom	Bathroom Faucet	Non-Potable	6/17/2021	<3.0 ND	Result Below Action Level Continue O&M
SHUFSD-1366	1038	Girls Bathroom	Bathroom Faucet	Non-Potable	6/17/2021	<3.0 ND	Result Below Action Level Continue O&M
SHUFSD-1368	1036	110	Classroom Faucet	Non-Potable	6/17/2021	1.6	Result Below Action Level Continue O&M
SHUFSD-1369	1052	112	Classroom Faucet	Non-Potable	6/17/2021	3.9	Result Below Action Level Continue O&M
SHUFSD-1371	1054	114	Classroom Faucet	Non-Potable	6/17/2021	<3.0 ND	Result Below Action Level Continue O&M
SHUFSD-1372	1055	113	Water Fountain-No Chiller	Potable	6/17/2021	<3.0 ND	Result Below Action Level Continue O&M
SHUFSD-1373	1055	113	Classroom Faucet	Non-Potable	6/17/2021	9.0	Result Below Action Level Continue O&M
SHUFSD-1374	1053	111	Classroom Faucet	Non-Potable	6/17/2021	<3.0 ND	Result Below Action Level Continue O&M

Outlet Number	Space ID	Common Room Name	Outlet Type	Potable/ Non-Potable	Sample Date	Result (ppb)	Remediation Actions/Current Status
SHUFSD-1376	1021	121	Classroom Faucet	Non-Potable	6/17/2021	<3.0 ND	Result Below Action Level Continue O&M
SHUFSD-1377	1022	122	Classroom Faucet	Non-Potable	6/17/2021	6.5	Result Below Action Level Continue O&M
SHUFSD-1378	1022	122	Water Fountain-No Chiller	Potable	6/17/2021	5.3	Result Below Action Level Continue O&M
SHUFSD-1379	1022	122	Classroom Faucet	Non-Potable	6/17/2021	18	Placarded for Non-Drinking Use Until Remediated
SHUFSD-1381	1023	124	Water Fountain-No Chiller	Potable	6/17/2021	3.7	Result Below Action Level Continue O&M
SHUFSD-1382	1024C1	123C Bathroom	Bathroom Faucet	Non-Potable	6/17/2021	19	Placarded for Non-Drinking Use Until Remediated
SHUFSD-1383	1024D	123D	Classroom Faucet	Non-Potable	6/17/2021	6.5	Result Below Action Level Continue O&M
SHUFSD-1384	1024D	123D	Water Fountain-No Chiller	Potable	6/17/2021	3.8	Result Below Action Level Continue O&M
SHUFSD-1385	1024D	123D	Classroom Faucet	Non-Potable	6/17/2021	2.5	Result Below Action Level Continue O&M
SHUFSD-1386	1025	125	Classroom Faucet	Non-Potable	6/17/2021	2.7	Result Below Action Level Continue O&M
SHUFSD-1389	1026	126	Classroom Faucet	Non-Potable	6/17/2021	<3.0 ND	Result Below Action Level Continue O&M
SHUFSD-1390	1027	127	Classroom Faucet	Non-Potable	6/17/2021	5.5	Result Below Action Level Continue O&M
SHUFSD-1391	1027	127	Water Fountain-No Chiller	Potable	6/17/2021	13	Result Below Action Level Continue O&M
SHUFSD-1392	1028	128	Water Fountain-No Chiller	Potable	6/17/2021	6.6	Result Below Action Level Continue O&M
SHUFSD-1393	1028	128	Classroom Faucet	Non-Potable	6/17/2021	2.8	Result Below Action Level Continue O&M

Outlet Number	Space ID	Common Room Name	Outlet Type	Potable/ Non-Potable	Sample Date	Result (ppb)	Remediation Actions/Current Status
SHUFSD-1395	2001	215	Classroom Faucet	Non-Potable	6/17/2021	<3.0 ND	Result Below Action Level Continue O&M
SHUFSD-1396	2002	213	Classroom Faucet	Non-Potable	6/17/2021	1.5	Result Below Action Level Continue O&M
SHUFSD-1397	2002	213	Classroom Faucet	Non-Potable	6/17/2021	1.4	Result Below Action Level Continue O&M
SHUFSD-1398	2003	212	Classroom Faucet	Non-Potable	6/17/2021	1.7	Result Below Action Level Continue O&M
SHUFSD-1400	2006	Boys Bathroom	Bathroom Faucet	Non-Potable	6/17/2021	<3.0 ND	Result Below Action Level Continue O&M
SHUFSD-1401	2006	Boys Bathroom	Bathroom Faucet	Non-Potable	6/17/2021	<3.0 ND	Result Below Action Level Continue O&M
SHUFSD-1403	2008	Girls Bathroom	Bathroom Faucet	Non-Potable	6/17/2021	11	Result Below Action Level Continue O&M
SHUFSD-1404	2008	Girls Bathroom	Bathroom Faucet	Non-Potable	6/17/2021	<3.0 ND	Result Below Action Level Continue O&M
SHUFSD-1405	2010	210	Classroom Faucet	Non-Potable	6/17/2021	8.5	Result Below Action Level Continue O&M
SHUFSD-1406	2012A	Teachers Lounge Kitchen	Kitchen Faucet (Cold)	Potable	6/17/2021	<3.0 ND	Result Below Action Level Continue O&M
SHUFSD-1407	2012B	Teachers Lounge Men's Bathroom	Bathroom Faucet	Non-Potable	6/17/2021	5.2	Result Below Action Level Continue O&M
SHUFSD-1408	2012C	Teachers Lounge Women's Bathroom	Bathroom Faucet	Non-Potable	6/17/2021	<3.0 ND	Result Below Action Level Continue O&M
SHUFSD-1410	2013	203	Classroom Faucet	Non-Potable	6/17/2021	1.6	Result Below Action Level Continue O&M
SHUFSD-1411	2014	204	Classroom Faucet	Non-Potable	6/17/2021	<3.0 ND	Result Below Action Level Continue O&M
SHUFSD-1412	2015	201	Classroom Faucet	Non-Potable	6/17/2021	3.5	Result Below Action Level Continue O&M

Outlet Number	Space ID	Common Room Name	Outlet Type	Potable/ Non-Potable	Sample Date	Result (ppb)	Remediation Actions/Current Status
SHUFSD-1413	2015	201	Classroom Faucet	Non-Potable	6/17/2021	20	Placarded for Non-Drinking Use Until Remediated
SHUFSD-1414	2016	202	Classroom Faucet	Non-Potable	6/17/2021	<3.0 ND	Result Below Action Level Continue O&M
SHUFSD-1416	2036	Corridor 214 to 228	Bottle Fill Station	Potable	6/17/2021	<3.0 ND	Result Below Action Level Continue O&M
SHUFSD-1417	2022	Faculty Mens Bathroom	Bathroom Faucet	Non-Potable	6/17/2021	5.6	Result Below Action Level Continue O&M
SHUFSD-1418	2022	Faculty Mens Bathroom	Bathroom Faucet	Non-Potable	6/17/2021	6.3	Result Below Action Level Continue O&M
SHUFSD-1419	2022	Faculty Mens Bathroom	Bathroom Faucet	Non-Potable	6/17/2021	42	Placarded for Non-Drinking Use Until Remediated
SHUFSD-1422	2026	Faculty Womens Bathroom	Bathroom Faucet	Non-Potable	6/17/2021	2.4	Result Below Action Level Continue O&M
SHUFSD-1423	2026	Faculty Womens Bathroom	Bathroom Faucet	Non-Potable	6/17/2021	1.8	Result Below Action Level Continue O&M
SHUFSD-1424	2026	Faculty Womens Bathroom	Bathroom Faucet	Non-Potable	6/17/2021	13	Result Below Action Level Continue O&M
SHUFSD-1426	2027	220	Classroom Faucet	Non-Potable	6/17/2021	12	Result Below Action Level Continue O&M
SHUFSD-1428	2029	Library	Kitchen Faucet (Cold)	Potable	6/17/2021	51	Removed From Service, Pending Remediation
SHUFSD-1429	2030	222	Classroom Faucet	Non-Potable	6/17/2021	8.9	Result Below Action Level Continue O&M
SHUFSD-1430	2030	222	Classroom Faucet	Non-Potable	6/17/2021	3.9	Result Below Action Level Continue O&M
SHUFSD-1431	2031	224	Classroom Faucet	Non-Potable	6/17/2021	5.4	Result Below Action Level Continue O&M
SHUFSD-1432	2031	224	Water Fountain-No Chiller	Potable	6/17/2021	8.7	Result Below Action Level Continue O&M

Outlet Number	Space ID	Common Room Name	Outlet Type	Potable/ Non-Potable	Sample Date	Result (ppb)	Remediation Actions/Current Status
SHUFSD-1433	2032	225	Classroom Faucet	Non-Potable	6/17/2021	70	Placarded for Non-Drinking Use Until Remediated
SHUFSD-1434	2032	225	Water Fountain-No Chiller	Potable	6/17/2021	37	Removed From Service, Pending Remediation
SHUFSD-1435	2033	226	Classroom Faucet	Non-Potable	6/17/2021	1.7	Result Below Action Level Continue O&M
SHUFSD-1436	2033	226	Classroom Faucet	Non-Potable	6/17/2021	2	Result Below Action Level Continue O&M
SHUFSD-1437	2034	227	Water Fountain-No Chiller	Potable	6/17/2021	29	Removed From Service, Pending Remediation
SHUFSD-1438	2034	227	Classroom Faucet	Non-Potable	6/17/2021	40	Placarded for Non-Drinking Use Until Remediated
SHUFSD-1439	2035	228	Classroom Faucet	Non-Potable	6/17/2021	20	Placarded for Non-Drinking Use Until Remediated
SHUFSD-1440	2035	228	Water Fountain-No Chiller	Potable	6/17/2021	8.2	Result Below Action Level Continue O&M
SHUFSD-1496	1054	114	Classroom Faucet	Non-Potable	6/17/2021	1.1	Result Below Action Level Continue O&M
SHUFSD-1497	1023	124	Classroom Faucet	Non-Potable	6/17/2021	12	Result Below Action Level Continue O&M
SHUFSD-1498	1025	125	Classroom Faucet	Non-Potable	6/17/2021	3.2	Result Below Action Level Continue O&M
SHUFSD-1499	1026	126	Classroom Faucet	Non-Potable	6/17/2021	<3.0 ND	Result Below Action Level Continue O&M
SHUFSD-1500	2000	214	Classroom Faucet	Non-Potable	6/17/2021	2.3	Result Below Action Level Continue O&M

Walt Whitman High School

SHUFSD-0007	0008	108	Classroom Faucet	Not Potable	6/19/2021	1.9	Result Below Action Level Continue O&M
-------------	------	-----	------------------	-------------	-----------	-----	--

Outlet Number	Space ID	Common Room Name	Outlet Type	Potable/ Non-Potable	Sample Date	Result (ppb)	Remediation Actions/Current Status
SHUFSD-0013	0011	110	Classroom Faucet	Not Potable	6/19/2021	7.5	Result Below Action Level Continue O&M
SHUFSD-0014	0013	112	Classroom Faucet	Not Potable	6/19/2021	55	Removed From Service, Pending Remediation
SHUFSD-0030	0018	Women's Bathroom	Bathroom Faucet	Not Potable	6/19/2021	3.3	Result Below Action Level Continue O&M
SHUFSD-0031	0018	Women's Bathroom	Bathroom Faucet	Not Potable	6/19/2021	4.8	Result Below Action Level Continue O&M
SHUFSD-0034	0019	Men's Bathroom	Bathroom Faucet	Not Potable	6/19/2021	<3.0 ND	Result Below Action Level Continue O&M
SHUFSD-0035	0019	Men's Bathroom	Bathroom Faucet	Not Potable	6/19/2021	1.3	Result Below Action Level Continue O&M
SHUFSD-0036	0019	Men's Bathroom	Bathroom Faucet	Not Potable	6/19/2021	1.1	Result Below Action Level Continue O&M
SHUFSD-0038	0020F	113 Men's Bathroom	Bathroom Faucet	Not Potable	6/19/2021	5.8	Result Below Action Level Continue O&M
SHUFSD-0039	0020E	113 Women's Bathroom	Bathroom Faucet	Not Potable	6/19/2021	5.0	Result Below Action Level Continue O&M
SHUFSD-0074	1014A1	South Faculty Work Room Women's Lounge Bathroom	Bathroom Faucet	Not Potable	6/19/2021	25	Removed From Service, Pending Remediation
SHUFSD-0075	1014B	South Faculty Work Room Men's Room	Bathroom Faucet	Not Potable	6/19/2021	2.2	Result Below Action Level Continue O&M
SHUFSD-0076	1014B	South Faculty Work Room Men's Room	Bathroom Faucet	Not Potable	6/19/2021	<3.0 ND	Result Below Action Level Continue O&M
SHUFSD-0077	1017	Women's Room	Bathroom Faucet	Not Potable	6/19/2021	4.9	Result Below Action Level Continue O&M
SHUFSD-0078	1017	Women's Room	Bathroom Faucet	Not Potable	6/19/2021	3.0	Result Below Action Level Continue O&M
SHUFSD-0080	1018	Men's Room	Bathroom Faucet	Not Potable	6/19/2021	<3.0 ND	Result Below Action Level Continue O&M

Outlet Number	Space ID	Common Room Name	Outlet Type	Potable/ Non-Potable	Sample Date	Result (ppb)	Remediation Actions/Current Status
SHUFSD-0081	1018	Men's Room	Bathroom Faucet	Not Potable	6/19/2021	<3.0 ND	Result Below Action Level Continue O&M
SHUFSD-0082	1018	Men's Room	Bathroom Faucet	Not Potable	6/19/2021	1.4	Result Below Action Level Continue O&M
SHUFSD-0084	1019A	South Faculty Lounge Kitchen	Kitchen Faucet (Cold)	Potable	6/19/2021	2.9	Result Below Action Level Continue O&M
SHUFSD-0085	1019A	South Faculty Lounge Kitchen	Spray Nozzle	Potable	6/19/2021	2.3	Result Below Action Level Continue O&M
SHUFSD-0086	1027	220 Assistant Principal	Kitchen Faucet (Cold)	Potable	6/19/2021	1.1	Result Below Action Level Continue O&M
SHUFSD-0088	1031A	Nurse Bathroom	Bathroom Faucet	Not Potable	6/19/2021	33	Removed From Service, Pending Remediation
SHUFSD-0089	1032B1	South Boys Locker Room Coach Office Bathroom	Bathroom Faucet	Not Potable	6/19/2021	7.6	Result Below Action Level Continue O&M
SHUFSD-0091	1032D1	South Boys Locker Room Coach Office Bathroom	Bathroom Faucet	Not Potable	6/19/2021	3.9	Result Below Action Level Continue O&M
SHUFSD-0093	1032G	South Boys Locker Room Bathroom	Bathroom Faucet	Not Potable	6/19/2021	1.7	Result Below Action Level Continue O&M
SHUFSD-0094	1035	South Gymnasium	Water Fountain-No Chiller	Potable	6/19/2021	4.1	Result Below Action Level Continue O&M
SHUFSD-0096	1035	South Gymnasium	Water Fountain-No Chiller	Potable	6/19/2021	23	Removed From Service, Pending Remediation
SHUFSD-0097	1035	South Gymnasium	Water Fountain-No Chiller	Potable	6/19/2021	12	Result Below Action Level Continue O&M
SHUFSD-0101	1037A	Guidance Kitchen	Kitchen Faucet (Cold)	Potable	6/19/2021	<3.0 ND	Result Below Action Level Continue O&M
SHUFSD-0103	1043	Men's Bathroom	Bathroom Faucet	Not Potable	6/19/2021	<3.0 ND	Result Below Action Level Continue O&M
SHUFSD-0104	1043	Men's Bathroom	Bathroom Faucet	Not Potable	6/19/2021	<3.0 ND	Result Below Action Level Continue O&M

Outlet Number	Space ID	Common Room Name	Outlet Type	Potable/ Non-Potable	Sample Date	Result (ppb)	Remediation Actions/Current Status
SHUFSD-0105	1043	Men's Bathroom	Bathroom Faucet	Not Potable	6/19/2021	1	Result Below Action Level Continue O&M
SHUFSD-0106	1050	South Cafeteria Corridor	Water Cooler	Potable	6/19/2021	<3.0 ND	Result Below Action Level Continue O&M
SHUFSD-0107	1050	South Cafeteria Corridor	Bottle Fill Station	Potable	6/19/2021	<3.0 ND	Result Below Action Level Continue O&M
SHUFSD-0108	1044	Women's Bathroom	Bathroom Faucet	Not Potable	6/19/2021	<3.0 ND	Result Below Action Level Continue O&M
SHUFSD-0109	1044	Women's Bathroom	Bathroom Faucet	Not Potable	6/19/2021	24	Removed From Service, Pending Remediation
SHUFSD-0110	1045C	South Cafeteria Locker Room	Classroom Faucet	Not Potable	6/19/2021	7.2	Result Below Action Level Continue O&M
SHUFSD-0111	1045	South Cafeteria	Bottle Fill Station	Potable	6/19/2021	<3.0 ND	Result Below Action Level Continue O&M
SHUFSD-0112	1045	South Cafeteria	Water Cooler	Potable	6/19/2021	<3.0 ND	Result Below Action Level Continue O&M
SHUFSD-0114	1046	South Kitchen	Spray Nozzle	Potable	6/19/2021	4.9	Result Below Action Level Continue O&M
SHUFSD-0115	1046	South Kitchen	Kitchen Faucet (Cold)	Potable	6/19/2021	5.2	Result Below Action Level Continue O&M
SHUFSD-0116	1046	South Kitchen	Kitchen Faucet (Cold)	Potable	6/19/2021	<3.0 ND	Result Below Action Level Continue O&M
SHUFSD-0117	1046	South Kitchen	Kitchen Faucet (Cold)	Potable	6/19/2021	24	Removed From Service, Pending Remediation
SHUFSD-0119	1046F	South Kitchen Serving Area	Kitchen Faucet (Cold)	Potable	6/19/2021	12	Result Below Action Level Continue O&M
SHUFSD-0120	1046F	South Kitchen Serving Area	Kitchen Faucet (Cold)	Potable	6/19/2021	2	Result Below Action Level Continue O&M
SHUFSD-0121	1046E	South Kitchen Bathroom	Bathroom Faucet	Not Potable	6/19/2021	4.8	Result Below Action Level Continue O&M

Outlet Number	Space ID	Common Room Name	Outlet Type	Potable/ Non-Potable	Sample Date	Result (ppb)	Remediation Actions/Current Status
SHUFSD-0123	1047D	Main Custodial Bathroom	Bathroom Faucet	Non-Potable	6/19/2021	<3.0 ND	Result Below Action Level Continue O&M
SHUFSD-0125	N/A New Construction	Girls Locker Room Office Bathroom	Bathroom Faucet	Not Potable	6/19/2021	<3.0 ND	Result Below Action Level Continue O&M
SHUFSD-0126	1049A	Girls Locker Room Bathroom	Bathroom Faucet	Not Potable	6/19/2021	1.7	Result Below Action Level Continue O&M
SHUFSD-0127	1049A	Girls Locker Room Bathroom	Bathroom Faucet	Not Potable	6/19/2021	7.6	Result Below Action Level Continue O&M
SHUFSD-0128	1049	Girls Locker Room	Bathroom Faucet	Non-Potable	6/19/2021	30	Placarded for Non-Drinking Use Until Remediated
SHUFSD-0129	1049	Girls Locker Room	Bathroom Faucet	Non-Potable	6/19/2021	3.3	Result Below Action Level Continue O&M
SHUFSD-0131	1049D1	Girls Locker Room Fencing Storage Bathroom	Bathroom Faucet	Not Potable	6/19/2021	<3.0 ND	Result Below Action Level Continue O&M
SHUFSD-0132	2027	Corridor Fan Room To 301	Water Fountain-No Chiller	Potable	6/19/2021	9.2	Result Below Action Level Continue O&M
SHUFSD-0133	2027	Corridor Fan Room To 301	Water Fountain-No Chiller	Potable	6/19/2021	13	Result Below Action Level Continue O&M
SHUFSD-0134	2014	Women's Bathroom	Bathroom Faucet	Not Potable	6/19/2021	<3.0 ND	Result Below Action Level Continue O&M
SHUFSD-0135	2014	Women's Bathroom	Bathroom Faucet	Not Potable	6/19/2021	1.7	Result Below Action Level Continue O&M
SHUFSD-0136	2027	Corridor Fan Room To 301	Water Fountain-No Chiller	Not Potable	6/19/2021	2.1	Result Below Action Level Continue O&M
SHUFSD-0137	2027	Corridor Fan Room To 301	Water Fountain-No Chiller	Not Potable	6/19/2021	7.5	Result Below Action Level Continue O&M
SHUFSD-0138	2015	Men's Bathroom	Bathroom Faucet	Not Potable	6/19/2021	1.1	Result Below Action Level Continue O&M
SHUFSD-0139	2015	Men's Bathroom	Bathroom Faucet	Not Potable	6/19/2021	7.1	Result Below Action Level Continue O&M

Outlet Number	Space ID	Common Room Name	Outlet Type	Potable/ Non-Potable	Sample Date	Result (ppb)	Remediation Actions/Current Status
SHUFSD-0140	2015	Men's Bathroom	Bathroom Faucet	Not Potable	6/19/2021	5.1	Result Below Action Level Continue O&M
SHUFSD-0142	1053	221	Classroom Faucet	Not Potable	6/19/2021	13	Result Below Action Level Continue O&M
SHUFSD-0143	1053	221	Classroom Faucet	Not Potable	6/19/2021	5.1	Result Below Action Level Continue O&M
SHUFSD-0144	1069	Corridor Weight Room To Main Lobby	Water Fountain-No Chiller	Potable	6/19/2021	22	Removed From Service, Pending Remediation
SHUFSD-0145	1069	Corridor Weight Room To Main Lobby	Water Fountain-No Chiller	Potable	6/19/2021	11	Result Below Action Level Continue O&M
SHUFSD-0146	1054D	Dressing Room Boys Bathroom	Bathroom Faucet	Not Potable	6/19/2021	16	Removed From Service, Pending Remediation
SHUFSD-0147	1054C	Dressing Room Womens Bathroom	Bathroom Faucet	Not Potable	6/19/2021	11	Result Below Action Level Continue O&M
SHUFSD-0150	1063	225	Kitchen Faucet (Cold)	Potable	6/19/2021	23	Removed From Service, Pending Remediation
SHUFSD-0151	1064	Handicap Bathroom	Bathroom Faucet	Not Potable	6/19/2021	35	Removed From Service, Pending Remediation
SHUFSD-0154	1069	Corridor Weight Room To Main Lobby	Water Fountain-No Chiller	Potable	6/19/2021	150	Removed From Service, Pending Remediation
SHUFSD-0155	1066	227	Classroom Faucet	Not Potable	6/19/2021	2.4	Result Below Action Level Continue O&M
SHUFSD-0156	1066	227	Classroom Faucet	Not Potable	6/19/2021	1.2	Result Below Action Level Continue O&M
SHUFSD-0157	1075	Men's Bathroom	Bathroom Faucet	Not Potable	6/19/2021	3.5	Result Below Action Level Continue O&M
SHUFSD-0158	1075	Men's Bathroom	Bathroom Faucet	Not Potable	6/19/2021	1.8	Result Below Action Level Continue O&M
SHUFSD-0159	1075	Men's Bathroom	Bathroom Faucet	Not Potable	6/19/2021	<3.0 ND	Result Below Action Level Continue O&M

Outlet Number	Space ID	Common Room Name	Outlet Type	Potable/ Non-Potable	Sample Date	Result (ppb)	Remediation Actions/Current Status
SHUFSD-0161	1077	Women's Bathroom	Bathroom Faucet	Not Potable	6/19/2021	1.8	Result Below Action Level Continue O&M
SHUFSD-0162	1077	Women's Bathroom	Bathroom Faucet	Not Potable	6/19/2021	3.0	Result Below Action Level Continue O&M
SHUFSD-0163	1077	Women's Bathroom	Bathroom Faucet	Not Potable	6/19/2021	2.1	Result Below Action Level Continue O&M
SHUFSD-0166	1120	Corridor 500 Wing	Water Cooler	Potable	6/19/2021	<3.0 ND	Result Below Action Level Continue O&M
SHUFSD-0167	1120	Corridor 500 Wing	Bottle Fill Station	Potable	6/19/2021	<3.0 ND	Result Below Action Level Continue O&M
SHUFSD-0168	1099	Women's Faculty	Bathroom Faucet	Not Potable	6/19/2021	1.3	Result Below Action Level Continue O&M
SHUFSD-0169	1099	Women's Faculty	Bathroom Faucet	Not Potable	6/19/2021	1.7	Result Below Action Level Continue O&M
SHUFSD-0170	1100	Men's Faculty Bathroom	Bathroom Faucet	Not Potable	6/19/2021	6.8	Result Below Action Level Continue O&M
SHUFSD-0171	1100	Men's Faculty Bathroom	Bathroom Faucet	Not Potable	6/19/2021	2.6	Result Below Action Level Continue O&M
SHUFSD-0172	1102	Men's Bathroom	Bathroom Faucet	Not Potable	6/19/2021	6.4	Result Below Action Level Continue O&M
SHUFSD-0173	1102	Men's Bathroom	Bathroom Faucet	Not Potable	6/19/2021	5.2	Result Below Action Level Continue O&M
SHUFSD-0174	1102	Men's Bathroom	Bathroom Faucet	Not Potable	6/19/2021	3.1	Result Below Action Level Continue O&M
SHUFSD-0179	1105	Women's Bathroom	Bathroom Faucet	Not Potable	6/19/2021	14	Result Below Action Level Continue O&M
SHUFSD-0180	1105	Women's Bathroom	Bathroom Faucet	Not Potable	6/19/2021	4.8	Result Below Action Level Continue O&M
SHUFSD-0181	1082	Main Office	Water Cooler	Potable	6/19/2021	<3.0 ND	Result Below Action Level Continue O&M

Outlet Number	Space ID	Common Room Name	Outlet Type	Potable/ Non-Potable	Sample Date	Result (ppb)	Remediation Actions/Current Status
SHUFSD-0182	1082D	Main Office Women's Bathroom	Bathroom Faucet	Not Potable	6/19/2021	5.0	Result Below Action Level Continue O&M
SHUFSD-0183	1082E	Main Office Men's Bathroom	Bathroom Faucet	Not Potable	6/19/2021	42	Removed From Service, Pending Remediation
SHUFSD-0184	1082G	Main Office Kitchen	Kitchen Faucet (Cold)	Not Potable	6/19/2021	11	Result Below Action Level Continue O&M
SHUFSD-0185	1091A	Custodial Office Bathroom	Bathroom Faucet	Not Potable	6/19/2021	8.5	Result Below Action Level Continue O&M
SHUFSD-0197	2034	Men's Bathroom	Bathroom Faucet	Not Potable	6/19/2021	5.2	Result Below Action Level Continue O&M
SHUFSD-0198	2034	Men's Bathroom	Bathroom Faucet	Not Potable	6/19/2021	2.6	Result Below Action Level Continue O&M
SHUFSD-0199	2034	Men's Bathroom	Bathroom Faucet	Not Potable	6/19/2021	3.5	Result Below Action Level Continue O&M
SHUFSD-0201	2036	Women's Bathroom	Bathroom Faucet	Not Potable	6/19/2021	4.5	Result Below Action Level Continue O&M
SHUFSD-0202	2036	Women's Bathroom	Bathroom Faucet	Not Potable	6/19/2021	3.5	Result Below Action Level Continue O&M
SHUFSD-0203	2036	Women's Bathroom	Bathroom Faucet	Not Potable	6/19/2021	14	Result Below Action Level Continue O&M
SHUFSD-0205	2078	Corridor 602 to 620	Water Fountain-No Chiller	Potable	6/19/2021	4.9	Result Below Action Level Continue O&M
SHUFSD-0206	2055A	Men's Faculty Bathroom	Bathroom Faucet	Not Potable	6/19/2021	5.9	Result Below Action Level Continue O&M
SHUFSD-0208	2057A	Women's Faculty Bathroom	Bathroom Faucet	Not Potable	6/19/2021	11	Result Below Action Level Continue O&M
SHUFSD-0209	2057A	Women's Faculty Bathroom	Bathroom Faucet	Not Potable	6/19/2021	3.4	Result Below Action Level Continue O&M
SHUFSD-0210	2059	Men's Bathroom	Bathroom Faucet	Not Potable	6/19/2021	9.6	Result Below Action Level Continue O&M

Outlet Number	Space ID	Common Room Name	Outlet Type	Potable/ Non-Potable	Sample Date	Result (ppb)	Remediation Actions/Current Status
SHUFSD-0211	2059	Men's Bathroom	Bathroom Faucet	Not Potable	6/19/2021	37	Removed From Service, Pending Remediation
SHUFSD-0212	2059	Men's Bathroom	Bathroom Faucet	Not Potable	6/19/2021	13	Result Below Action Level Continue O&M
SHUFSD-0214	2078	Corridor 602 to 620	Water Fountain-No Chiller	Potable	6/19/2021	7.5	Result Below Action Level Continue O&M
SHUFSD-0216	2061	Women's Bathroom	Bathroom Faucet	Not Potable	6/19/2021	33	Removed From Service, Pending Remediation
SHUFSD-0217	2061	Women's Bathroom	Bathroom Faucet	Not Potable	6/19/2021	3.2	Result Below Action Level Continue O&M
SHUFSD-0218	2061	Women's Bathroom	Bathroom Faucet	Not Potable	6/19/2021	51	Removed From Service, Pending Remediation
SHUFSD-0276	0047	Men's Bathroom	Bathroom Faucet	Not Potable	6/19/2021	1.9	Result Below Action Level Continue O&M
SHUFSD-0277	0047	Men's Bathroom	Bathroom Faucet	Not Potable	6/19/2021	2.6	Result Below Action Level Continue O&M
SHUFSD-0278	0047	Men's Bathroom	Bathroom Faucet	Not Potable	6/19/2021	2.2	Result Below Action Level Continue O&M
SHUFSD-0280	0050	Women's Bathroom	Bathroom Faucet	Not Potable	6/19/2021	2.8	Result Below Action Level Continue O&M
SHUFSD-0281	0050	Women's Bathroom	Bathroom Faucet	Not Potable	6/19/2021	1.1	Result Below Action Level Continue O&M
SHUFSD-0282	0050	Women's Bathroom	Bathroom Faucet	Not Potable	6/19/2021	1.9	Result Below Action Level Continue O&M
SHUFSD-0285	0062	400 Wing Corridor	Water Fountain-No Chiller	Potable	6/19/2021	<3.0 ND	Result Below Action Level Continue O&M
SHUFSD-0289	0060E1	Teaching Center Office Bathroom	Bathroom Faucet	Not Potable	6/19/2021	64	Removed From Service, Pending Remediation
SHUFSD-0290	0060C	Teaching Center Bathroom	Bathroom Faucet	Not Potable	6/19/2021	38	Removed From Service, Pending Remediation

Outlet Number	Space ID	Common Room Name	Outlet Type	Potable/ Non-Potable	Sample Date	Result (ppb)	Remediation Actions/Current Status
SHUFSD-0291	0072	North Gymnasium Corridor	Water Cooler	Potable	6/19/2021	<3.0 ND	Result Below Action Level Continue O&M
SHUFSD-0292	0064A1	Girls Coach Locker Room Bathroom	Bathroom Faucet	Not Potable	6/19/2021	58	Removed From Service, Pending Remediation
SHUFSD-0294	0065B	Girls Locker Room Bathroom	Bathroom Faucet	Not Potable	6/19/2021	3.9	Result Below Action Level Continue O&M
SHUFSD-0295	0065B	Girls Locker Room Bathroom	Bathroom Faucet	Not Potable	6/19/2021	1.3	Result Below Action Level Continue O&M
SHUFSD-0297	0065D	Girls Locker Room Training Room	Nurse's Office Sink	Potable	6/19/2021	<3.0 ND	Result Below Action Level Continue O&M
SHUFSD-0298	0065	Girls Locker Room	Water Cooler	Potable	6/19/2021	4.4	Result Below Action Level Continue O&M
SHUFSD-0299	0066	Ice Closet	Ice Machine	Potable	6/19/2021	<3.0 ND	Result Below Action Level Continue O&M
SHUFSD-0300	0071A	Boys P.E. Office Bathroom	Bathroom Faucet	Not Potable	6/19/2021	2	Result Below Action Level Continue O&M
SHUFSD-0301	0070F	Boys Locker Room Bathroom	Bathroom Faucet	Not Potable	6/19/2021	5.3	Result Below Action Level Continue O&M
SHUFSD-0302	0070F	Boys Locker Room Bathroom	Bathroom Faucet	Not Potable	6/19/2021	3.9	Result Below Action Level Continue O&M
SHUFSD-0305	0070B	Boys Locker Room Team Locker	Bathroom Faucet	Not Potable	6/19/2021	65	Removed From Service, Pending Remediation
SHUFSD-0306	0070B	Boys Locker Room Team Locker	Bathroom Faucet	Not Potable	6/19/2021	32	Removed From Service, Pending Remediation
SHUFSD-0307	0068	Gymnasium Lobby	Water Cooler	Potable	6/19/2021	11	Result Below Action Level Continue O&M
SHUFSD-0308	0068	Gymnasium Lobby	Bottle Fill Station	Potable	6/19/2021	<3.0 ND	Result Below Action Level Continue O&M
SHUFSD-0309	0068	Gymnasium Lobby	Water Cooler	Potable	6/19/2021	<3.0 ND	Result Below Action Level Continue O&M

Outlet Number	Space ID	Common Room Name	Outlet Type	Potable/ Non-Potable	Sample Date	Result (ppb)	Remediation Actions/Current Status
SHUFSD-0310	0069	Gym Lobby Men's Bathroom	Bathroom Faucet	Not Potable	6/19/2021	160	Removed From Service, Pending Remediation
SHUFSD-0311	0069	Gym Lobby Men's Bathroom	Bathroom Faucet	Not Potable	6/19/2021	10	Result Below Action Level Continue O&M
SHUFSD-0312	0069	Gym Lobby Men's Bathroom	Bathroom Faucet	Not Potable	6/19/2021	23	Removed From Service, Pending Remediation
SHUFSD-0313	0068B	Gymnasium Lobby Booster Club Concession	Kitchen Faucet (Cold)	Potable	6/19/2021	5.6	Result Below Action Level Continue O&M
SHUFSD-0314	0068C	Gymnasium Lobby Handicap Bathroom	Bathroom Faucet	Not Potable	6/19/2021	37	Removed From Service, Pending Remediation
SHUFSD-0315	0068C	Gymnasium Lobby Handicap Bathroom	Bathroom Faucet	Not Potable	6/19/2021	35	Removed From Service, Pending Remediation
SHUFSD-0316	0067	Gym Lobby Ladies Bathroom	Bathroom Faucet	Not Potable	6/19/2021	17	Removed From Service, Pending Remediation
SHUFSD-0317	0067	Gym Lobby Ladies Bathroom	Bathroom Faucet	Not Potable	6/19/2021	36	Removed From Service, Pending Remediation
SHUFSD-0318	0072A	North Gymnasium Corridor Officials Locker Room	Bathroom Faucet	Not Potable	6/19/2021	20	Removed From Service, Pending Remediation
SHUFSD-0319	1093	North Cafeteria	Bottle Fill Station	Potable	6/19/2021	1.4	Result Below Action Level Continue O&M
SHUFSD-0320	1093	North Cafeteria	Water Cooler	Potable	6/19/2021	<3.0 ND	Result Below Action Level Continue O&M
SHUFSD-0321	1093B1	North Cafeteria Storage Bathroom	Bathroom Faucet	Not Potable	6/19/2021	11	Result Below Action Level Continue O&M
SHUFSD-0324	1094	North Kitchen	Kitchen Faucet (Cold)	Potable	6/19/2021	3.2	Result Below Action Level Continue O&M
SHUFSD-0325	1094	North Kitchen	Kitchen Faucet (Cold)	Potable	6/19/2021	1.5	Result Below Action Level Continue O&M
SHUFSD-0326	1094	North Kitchen	Kitchen Faucet (Cold)	Potable	6/19/2021	1.3	Result Below Action Level Continue O&M

Outlet Number	Space ID	Common Room Name	Outlet Type	Potable/ Non-Potable	Sample Date	Result (ppb)	Remediation Actions/Current Status
SHUFSD-0327	1094	North Kitchen	Kitchen Faucet (Cold)	Potable	6/19/2021	6.4	Result Below Action Level Continue O&M
SHUFSD-0328	1094	North Kitchen	Pasta Pot/Steam Kettle	Potable	6/19/2021	1.4	Result Below Action Level Continue O&M
SHUFSD-0330	1094	North Kitchen	Kitchen Faucet (Cold)	Potable	6/19/2021	13	Result Below Action Level Continue O&M
SHUFSD-0331	1094	North Kitchen	Kitchen Faucet (Cold)	Potable	6/19/2021	24	Removed From Service, Pending Remediation
SHUFSD-1486	1105	Women's Bathroom	Bathroom Faucet	Non-Potable	6/19/2021	3.8	Result Below Action Level Continue O&M
SHUFSD-1505	1046	South Kitchen	Pasta Pot/Steam Kettle	Potable	6/19/2021	<3.0 ND	Result Below Action Level Continue O&M
SHUFSD-1507	0067	Gym Lobby Ladies Bathroom	Bathroom Faucet	Non-Potable	6/19/2021	290	Placarded for Non-Drinking Use Until Remediated

West Hills District Office

SHUFSD-1088	1007A1	Superintendents Office Closet	Bathroom Faucet	Non-Potable	6/23/2021	28	Placarded for Non-Drinking Use Until Remediated
SHUFSD-1089	1008	110 Board Room	Kitchen Faucet (Cold)	Potable	6/23/2021	46	Removed From Service, Pending Remediation
SHUFSD-1090	1008B	110 Board Room Bathroom	Bathroom Faucet	Non-Potable	6/23/2021	1.8	Result Below Action Level Continue O&M
SHUFSD-1091	1009B	111 Assistant Superintendent Personnel File Room	Bathroom Faucet	Non-Potable	6/23/2021	25	Placarded for Non-Drinking Use Until Remediated
SHUFSD-1092	1011	Employee Bathroom	Bathroom Faucet	Non-Potable	6/23/2021	4.7	Result Below Action Level Continue O&M
SHUFSD-1093	1006A	Superintendent & Board of Education Reception 107 Kitchen	Kitchen Faucet (Cold)	Potable	6/23/2021	21	Removed From Service, Pending Remediation
SHUFSD-1094	1014C	104 Kitchen	Kitchen Faucet (Cold)	Potable	6/23/2021	79	Removed From Service, Pending Remediation

Outlet Number	Space ID	Common Room Name	Outlet Type	Potable/ Non-Potable	Sample Date	Result (ppb)	Remediation Actions/Current Status
SHUFSD-1095	1015B	Treasurer 102 Kitchen	Kitchen Faucet (Cold)	Potable	6/23/2021	99	Removed From Service, Pending Remediation
SHUFSD-1096	1004A1	Assistant Superintendent 103 Office Storage	Bathroom Faucet	Non-Potable	6/23/2021	8.0	Result Below Action Level Continue O&M
SHUFSD-1098	1004	Assistant Superintendent 103	Bottled Water Dispenser	Potable	6/23/2021	<3.0 ND	Result Below Action Level Continue O&M
SHUFSD-1100	1007	Superintendent Secretary 109	Bottled Water Dispenser	Potable	6/23/2021	<3.0 ND	Result Below Action Level Continue O&M
SHUFSD-1102	1013	106 Payroll & Benefits	Bottled Water Dispenser	Potable	6/23/2021	<3.0 ND	Result Below Action Level Continue O&M
SHUFSD-1104	1009C	111 Assistant Superintendent	Bottled Water Dispenser	Potable	6/23/2021	<3.0 ND	Result Below Action Level Continue O&M
SHUFSD-1105	1018	Corridor Lobby to 110 Exit	Water Cooler	Potable	6/23/2021	7.3	Result Below Action Level Continue O&M
SHUFSD-1107	1001	Staff Lounge	Kitchen Faucet (Cold)	Potable	6/23/2021	<3.0 ND	Result Below Action Level Continue O&M
SHUFSD-1108	1001C	Staff Lounge Bathroom	Bathroom Faucet	Non-Potable	6/23/2021	1.3	Result Below Action Level Continue O&M
SHUFSD-1110	1019	Business Office	Bottled Water Dispenser	Potable	6/23/2021	<3.0 ND	Result Below Action Level Continue O&M
SHUFSD-1111	1016A	Superintendent of Business Bathroom	Bathroom Faucet	Non-Potable	6/23/2021	<3.0 ND	Result Below Action Level Continue O&M
SHUFSD-1112	1033	Corridor Main Entrance to 300 Wing Hallway	Water Fountain-No Chiller	Potable	6/23/2021	4.7	Result Below Action Level Continue O&M
SHUFSD-1113	1029	Women's Bathroom	Bathroom Faucet	Non-Potable	6/23/2021	5.0	Result Below Action Level Continue O&M
SHUFSD-1114	1029	Women's Bathroom	Bathroom Faucet	Non-Potable	6/23/2021	2.9	Result Below Action Level Continue O&M
SHUFSD-1115	1031	Men's Bathroom	Bathroom Faucet	Non-Potable	6/23/2021	<3.0 ND	Result Below Action Level Continue O&M

Outlet Number	Space ID	Common Room Name	Outlet Type	Potable/ Non-Potable	Sample Date	Result (ppb)	Remediation Actions/Current Status
SHUFSD-1116	1031	Men's Bathroom	Bathroom Faucet	Non-Potable	6/23/2021	2.1	Result Below Action Level Continue O&M
SHUFSD-1117	1032	202 ESL	Kitchen Faucet (Cold)	Potable	6/23/2021	56	Removed From Service, Pending Remediation
SHUFSD-1118	1026A	Gymnasium Closet	Water Fountain-No Chiller	Potable	6/23/2021	OOS	Testing Required Before Return to Service
SHUFSD-1119	New Construction	Renovated Locker Room	Bathroom Faucet	Non-Potable	6/23/2021	2.6	Result Below Action Level Continue O&M
SHUFSD-1120	New Construction	Renovated Locker Room	Bathroom Faucet	Non-Potable	6/23/2021	<3.0 ND	Result Below Action Level Continue O&M
SHUFSD-1121	1034	Facilities Reception	Kitchen Faucet (Cold)	Potable	6/23/2021	15	Result Below Action Level Continue O&M
SHUFSD-1123	1034	Facilities Reception	Bottled Water Dispenser	Potable	6/23/2021	<3.0 ND	Result Below Action Level Continue O&M
SHUFSD-1125	1037	Women's Bathroom	Bathroom Faucet	Non-Potable	6/23/2021	2.7	Result Below Action Level Continue O&M
SHUFSD-1126	1037	Women's Bathroom	Bathroom Faucet	Non-Potable	6/23/2021	<3.0 ND	Result Below Action Level Continue O&M
SHUFSD-1127	1037	Women's Bathroom	Bathroom Faucet	Non-Potable	6/23/2021	<3.0 ND	Result Below Action Level Continue O&M
SHUFSD-1128	1037	Women's Bathroom	Bathroom Faucet	Non-Potable	6/23/2021	5.6	Result Below Action Level Continue O&M
SHUFSD-1130	1048	Corridor Room 300-311	Water Cooler	Potable	6/23/2021	<3.0 ND	Result Below Action Level Continue O&M
SHUFSD-1131	1038	Men's Bathroom	Bathroom Faucet	Non-Potable	6/23/2021	21	Placarded for Non-Drinking Use Until Remediated
SHUFSD-1132	1038	Men's Bathroom	Bathroom Faucet	Non-Potable	6/23/2021	5.5	Result Below Action Level Continue O&M
SHUFSD-1133	1038	Men's Bathroom	Bathroom Faucet	Non-Potable	6/23/2021	2.5	Result Below Action Level Continue O&M

Outlet Number	Space ID	Common Room Name	Outlet Type	Potable/ Non-Potable	Sample Date	Result (ppb)	Remediation Actions/Current Status
SHUFSD-1134	1038	Men's Bathroom	Bathroom Faucet	Non-Potable	6/23/2021	6.2	Result Below Action Level Continue O&M
SHUFSD-1136	1040	Mail/Print Room 303	Classroom Faucet	Non-Potable	6/23/2021	19	Placarded for Non-Drinking Use Until Remediated
SHUFSD-1137	1042D	304 Kitchen	Kitchen Faucet (Cold)	Potable	6/23/2021	21	Removed From Service, Pending Remediation
SHUFSD-1138	1043D	307 Testing Room	Kitchen Faucet (Cold)	Potable	6/23/2021	490	Removed From Service, Pending Remediation
SHUFSD-1139	1045	308	Classroom Faucet	Non-Potable	6/23/2021	41	Placarded for Non-Drinking Use Until Remediated
SHUFSD-1140	1045D	308 Bathroom	Bathroom Faucet	Non-Potable	6/23/2021	380	Placarded for Non-Drinking Use Until Remediated
SHUFSD-1142	1044	Student Services 309	Bottled Water Dispenser	Potable	6/23/2021	<3.0 ND	Result Below Action Level Continue O&M
SHUFSD-1143	1044A	Student Services 309 Kitchen	Kitchen Faucet (Cold)	Potable	6/23/2021	3.6	Result Below Action Level Continue O&M
SHUFSD-1144	1044A1	Student Services 309 Bathroom	Bathroom Faucet	Non-Potable	6/23/2021	2.1	Result Below Action Level Continue O&M
SHUFSD-1145	1047	311	Classroom Faucet	Non-Potable	6/23/2021	20	Placarded for Non-Drinking Use Until Remediated
SHUFSD-1146	1046	310	Classroom Faucet	Non-Potable	6/23/2021	1.3	Result Below Action Level Continue O&M
SHUFSD-1147	1024A	Custodial Office Bathroom	Bathroom Faucet	Non-Potable	6/23/2021	<3.0 ND	Result Below Action Level Continue O&M

Attachment 2:
Chain of Custody
&
Laboratory Analysis

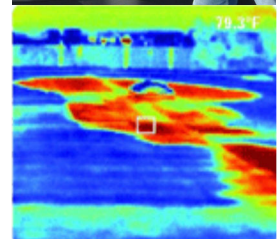

J.C. Broderick & Associates, Inc.

Environmental Consulting & Testing

1775 Expressway Drive North

Hauppauge, New York 11788

631.584.5492 fax 631.584.3395



EMSL Analytical, Inc.

528 Mineola Avenue, Carle Place, NY 11514

Phone: (516) 997-7251 Fax: (516) 997-7528 Email: carleplacelab@emsl.com

Attn:

George Greve
J.C. Broderick & Associates
1775 Expressway Drive North, Suite 1
Hauppauge, NY 11788

8/2/2021

Phone: (631) 584-5492
Fax:

The following analytical report covers the analysis performed on samples submitted to EMSL Analytical, Inc. on 6/22/2021. The results are tabulated on the attached data pages for the following client designated project:

21-48820, Birchwood Intermediate School, South Huntington
Union Free School District, 121 Wolf Hill Road, Melville, NY 11747

The reference number for these samples is EMSL Order #062110922. Please use this reference when calling about these samples. If you have any questions, please do not hesitate to contact me at (516) 997-7251.

Approved By:

Dominique Iaccarino, Chemistry Lab Manager

NYS ELAP 11469

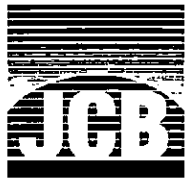

Lead in Water: Chain of Custody for

J. C. BRODERICK AND ASSOCIATES, INC.

1775 Expressway North Hauppauge, NY 11788

TEL: (631) 584-5492 FAX: (631) 584-3395

JCB #: 21-48820

Building: Birchwood Intermediate School

BIS

062110922

Client:

South Huntington Union Free School District

Retest/New Install | |

Turn Around Normal 1 wk Rush _____

Sample ID	Functional Space Type	AHERA ID	Common Room Name	Outlet Type	Sample Date	Sample Time
SHUFSD-0944	BR	1001	Boys Bathroom	BF	6/22/2021	5:28:00 AM
SHUFSD-0945	BR	1001	Boys Bathroom	BF	6/22/2021	5:28:00 AM
SHUFSD-0947	BR	1003	Girls Bathroom	BF	6/22/2021	5:30:00 AM
SHUFSD-0948	BR	1003	Girls Bathroom	BF	6/22/2021	5:30:00 AM
SHUFSD-0949	CR	1005	Room 101	CF	6/22/2021	5:33:00 AM
SHUFSD-0951	CR	1006	Room 102	CF	6/22/2021	5:35:00 AM
SHUFSD-0953	CR	1007	Room 104	CF	6/22/2021	5:36:00 AM
SHUFSD-0955	OF	1008A	Library Technology Office	CF	6/22/2021	5:38:00 AM
SHUFSD-0957	CR	1009	Room 106	CF	6/22/2021	5:39:00 AM
SHUFSD-0959	CR	1010	Room 105	CF	6/22/2021	5:40:00 AM
SHUFSD-0961	CR	1013	Room 108	CF	6/22/2021	5:42:00 AM
SHUFSD-0963	CR	1014	Room 107	CF	6/22/2021	5:43:00 AM
SHUFSD-0965	BR	1015	Gender Neutral Bathroom	BF	6/22/2021	5:45:00 AM
SHUFSD-0966	BR	1016B	Kitchen Staff Bathroom	BF	6/22/2021	5:25:00 AM
SHUFSD-0968	BR	1016D	Receiving in Custodial Offices	BF	6/22/2021	5:23:00 AM
SHUFSD-0971	BR	1018A	Ladies Bathroom	BF	6/22/2021	5:48:00 AM
SHUFSD-0972	BR	1019	Girls Bathroom	BF	6/22/2021	5:50:00 AM
SHUFSD-0973	BR	1019	Girls Bathroom	BF	6/22/2021	5:51:00 AM

RECEIVED
 ENVIRONMENTAL
 ANALYTICAL
 LAB
 2021 JUN 22 5:48:00 AM
 08

Building Address

121 Wolf Hill Road

Melville, NY 11747

Alyssa McDonald 7/5/21

Analysis Type: ELAP 200.5

Lab Received: *caele*

Signature: *[Signature]*

Samplers Name: *Alexandria Orlassino*

Samplers Signature: *[Signature]*

JCB Project Manager: *George Greve*

OrderID: 062110922



Lead in Water: Chain of Custody for

J. C. BRODERICK AND ASSOCIATES, INC.
1775 Expressway North Hauppauge, NY 11788
TEL: (631) 584-5492 FAX: (631) 584-3395

JCB #: 21-48820
Building: Birchwood Intermediate School
BIS

062110922

Client: South Huntington Union Free School District
Retest/New Install
Turn Around: Normal 1 wk Rush _____

Sample ID	Functional Space Type	AHERA ID	Common Room Name	Outlet Type	Sample Date	Sample Time
SHUFSD-0974	BR	1019	Girls Bathroom	BF	6/22/2021	5:52:00 AM
SHUFSD-0977	BR	1022	Boys Bathroom	BF	6/22/2021	5:54:00 AM
SHUFSD-0978	BR	1022	Boys Bathroom	BF	6/22/2021	5:53:00 AM
SHUFSD-0979	BR	1022	Boys Bathroom	BF	6/22/2021	5:53:00 AM
SHUFSD-0981	KI	1020	Kitchen	KC	6/22/2021	5:13:00 AM
SHUFSD-0982	KI	1020	Kitchen	KC	6/22/2021	5:14:00 AM
SHUFSD-0983	KI	1020	Kitchen	PK	6/22/2021	5:15:00 AM
SHUFSD-0984	KI	1020	Kitchen	KC	6/22/2021	5:16:00 AM
SHUFSD-0986	KI	1020	Kitchen	KC	6/22/2021	5:19:00 AM
SHUFSD-0987	KI	1020	Kitchen	SN	6/22/2021	5:17:00 AM
SHUFSD-0989	HA	1024	Corridor Between Stage & Stairwell o/s 106	WF	6/22/2021	5:55:00 AM
SHUFSD-0991	BR	1026A3	Girls Locker Room Bathroom	BF	6/22/2021	6:04:00 AM
SHUFSD-0993	LR	1026B	Boys Locker Room	BF	6/22/2021	6:02:00 AM
SHUFSD-0994	BR	1027A1A	Main Office Principal's Bathroom	BF	6/22/2021	6:08:00 AM
SHUFSD-0996	BR	1027E1	Main Office Health Office Bathroom	BF	6/22/2021	5:59:00 AM
SHUFSD-0999	BR	1029B	Art Classroom Bathroom	BF	6/22/2021	6:50:00 AM
SHUFSD-1002	CR	1032	Room 114	CF	6/22/2021	6:52:00 AM
SHUFSD-1003	CR	1032	Room 114	DW	6/22/2021	6:53:00 AM

RESERVED
PERLANCE PLUMBING INC.
2021 JUN 22 PM 4:08

OrderID: 062110922

Building Address
121 Wolf Hill Road
Melville, NY 11747

George McDonald 7/5/21

Analysis Type: ELAP 200.5
Lab Received: *Cfaele*
Signature: *[Signature]*

Samplers Name: *Alexandria Orlassino*
Samplers Signature: *[Signature]*
JCB Project Manager: *George Greve*



Lead in Water: Chain of Custody for

J. C. BRODERICK AND ASSOCIATES, INC.
1775 Expressway North Hauppauge, NY 11788
TEL: (631) 584-5492 FAX: (631) 584-3395

JCB #: 21-48820
Building: Birchwood Intermediate School
BIS

062110922

Client: South Huntington Union Free School District
Retest/New Install: 1
Turn Around: Normal 1 wk Rush _____

Sample ID	Functional Space Type	AHERA ID	Common Room Name	Outlet Type	Sample Date	Sample Time
SHUFSD-1004	BR	1034A1	Room 111 Inner Classroom Bathroom	BF	6/22/2021	6:54:00 AM
SHUFSD-1005	CR	1035	Room 113	CF	6/22/2021	6:55:00 AM
SHUFSD-1007	BR	1035A	Room 113 Bathroom	BF	6/22/2021	6:56:00 AM
SHUFSD-1008	CR	1036	Room 118	CF	6/22/2021	6:57:00 AM
SHUFSD-1010	BR	1036A	Room 118 Bathroom	BF	6/22/2021	6:57:00 AM
SHUFSD-1011	CR	1037	Room 115	CF	6/22/2021	6:58:00 AM
SHUFSD-1013	BR	1037A	Room 115 Bathroom	BF	6/22/2021	6:58:00 AM
SHUFSD-1014	CR	1038	Room 120	CF	6/22/2021	7:00:00 AM
SHUFSD-1016	BR	1038A	Room 120 Bathroom	BF	6/22/2021	7:00:00 AM
SHUFSD-1017	CR	1039	Room 117	CF	6/22/2021	7:01:00 AM
SHUFSD-1019	BR	1039A	Room 117 Bathroom	BF	6/22/2021	7:01:00 AM
SHUFSD-1020	BR	1041A	Staff Vestibule Bathroom	BF	6/22/2021	7:02:00 AM
SHUFSD-1021	BR	1043A	Teachers Conference Room Bathroom	BF	6/22/2021	6:29:00 AM
SHUFSD-1023	CR	1046	Room 119	CF	6/22/2021	6:26:00 AM
SHUFSD-1025	BR	1046A	Room 119 Bathroom	BF	6/22/2021	6:27:00 AM
SHUFSD-1026	CR	1047	Room 124	CF	6/22/2021	6:28:00 AM
SHUFSD-1028	BR	1047A	Room 124 Bathroom	BF	6/22/2021	6:23:00 AM
SHUFSD-1029	CR	1048	Room 121	CF	6/22/2021	6:21:00 AM

2021 JUN 22 PM 4:08
RECEIVED
PUBLIC HEALTH
SUNSHINE
LABORATORY
NY

Building Address
121 Wolf Hill Road
Melville, NY 11747

George McDonald 7/5/21

Analysis Type: ELAP 200.5
Lab Received: *Chaele*
Signature: *[Signature]*

Samplers Name: Alexandria Orlassino
Samplers Signature: *[Signature]*
JCB Project Manager: George Greve

OrderID: 062110922

Page 3 Of 5



Lead in Water: Chain of Custody for

J. C. BRODERICK AND ASSOCIATES, INC.
1775 Expressway North Hauppauge, NY 11788
TEL: (631) 584-5492 FAX: (631) 584-3395

JCB #: 21-48820
Building: Birchwood Intermediate School
BIS

062110922

Client: South Huntington Union Free School District

Retest/New Install
Turn Around: Normal 1 wk Rush _____

Sample ID	Functional Space Type	AHERA ID	Common Room Name	Outlet Type	Sample Date	Sample Time
SHUFSD-1031	BR	1048A	Room 121 Bathroom	BF	6/22/2021	6:22:00 AM
SHUFSD-1032	CR	1049	Room 126	CF	6/22/2021	6:17:00 AM
SHUFSD-1034	BR	1049A	Room 126 Bathroom	BF	6/22/2021	6:19:00 AM
SHUFSD-1035	BR	New Construction	Room 123 Bathroom	BF	6/22/2021	6:09:00 AM
SHUFSD-1036	BR	New Construction	Room 128 Bathroom	BF	6/22/2021	6:10:00 AM
SHUFSD-1037	BR	New Construction	Room 125 Bathroom	BF	6/22/2021	6:11:00 AM
SHUFSD-1038	BR	New Construction	Room 130 Bathroom	BF	6/22/2021	6:12:00 AM
SHUFSD-1039	BR	2001	Boys Bathroom	BF	6/22/2021	7:07:00 AM
SHUFSD-1040	BR	2001	Boys Bathroom	BF	6/22/2021	7:07:00 AM
SHUFSD-1041	BR	2001	Boys Bathroom	BF	6/22/2021	7:08:00 AM
SHUFSD-1044	HA	2009	Corridor Between 207 & Fan Room	WF	6/22/2021	7:10:00 AM
SHUFSD-1045	BR	2002	Girls Bathroom	BF	6/22/2021	7:11:00 AM
SHUFSD-1046	BR	2002	Girls Bathroom	BF	6/22/2021	7:11:00 AM
SHUFSD-1047	BR	2002	Girls Bathroom	BF	6/22/2021	7:12:00 AM
SHUFSD-1048	CR	2003	Room 212	CF	6/22/2021	7:13:00 AM
SHUFSD-1050	CR	2004	Room 211	CF	6/22/2021	7:14:00 AM
SHUFSD-1052	CR	2005	Room 210	CF	6/22/2021	7:16:00 AM
SHUFSD-1054	CR	2006	Room 209	CF	6/22/2021	7:17:00 AM

RECEIVED
EMERGENCY
LABORATORY
ARRIVAL
DATE
2021 JUN 22 P 13:00
BY: NY

Building Address
121 Wolf Hill Road
Melville, NY 11747

Alexandra Orlassino 7/5/21

Analysts Type: ELAP 200.5

Lab Received:

Signature:

Orlassino

Samplers Name: Alexandra Orlassino
Samplers Signature: A Orlassino
JCB Project Manager: George Greve



Lead in Water: Chain of Custody for

J. C. BRODERICK AND ASSOCIATES, INC.
1775 Expressway North Hauppauge, NY 11788
TEL: (631) 584-5492 FAX: (631) 584-3395

JCB #: 21-48820
Building: Birchwood Intermediate School
BIS

062110922

Client: South Huntington Union Free School District

Retest/New (Install)
Turn Around: Normal 1 wk Rush _____

Sample ID	Functional Space Type	AHERA ID	Common Room Name	Outlet Type	Sample Date	Sample Time
SHUFSD-1056	CR	2007	Room 208	CF	6/22/2021	7:18:00 AM
SHUFSD-1058	CR	2008	Room 207	CF	6/22/2021	7:19:00 AM
SHUFSD-1060	CR	2010	Room 206	CF	6/22/2021	7:20:00 AM
SHUFSD-1062	CR	2011	Room 205	CF	6/22/2021	7:22:00 AM
SHUFSD-1064	CR	2012	Room 203	CF	6/22/2021	7:23:00 AM
SHUFSD-1066	CR	2013	Room 204	CF	6/22/2021	7:24:00 AM
SHUFSD-1068	CR	2014	Room 202	CF	6/22/2021	7:25:00 AM
SHUFSD-1070	CR	2015	Room 201	CF	6/22/2021	7:26:00 AM
SHUFSD-1072	OF	2017	Psychologist Office	CF	6/22/2021	7:28:00 AM
SHUFSD-1074	BR	2018	Girls Bathroom	BF	6/22/2021	7:29:00 AM
SHUFSD-1075	BR	2018	Girls Bathroom	BF	6/22/2021	7:29:00 AM
SHUFSD-1077	BR	2020	Boys Bathroom	BF	6/22/2021	7:30:00 AM
SHUFSD-1078	BR	2020	Boys Bathroom	BF	6/22/2021	7:30:00 AM
SHUFSD-1492	FL	1017	Faculty Room	KC	6/22/2021	5:30:00 AM
SHUFSD-1493	KI	1020	Kitchen	KC	6/22/2021	5:30:00 AM
SHUFSD-1494	NO	1027E	Main Office Health Office	NS	6/22/2021	5:30:00 AM
SHUFSD-1495	HA	1031	Corridor Between ESL & Art	WF	6/22/2021	6:52:00 AM

RECEIVED
ANALYTICAL
LABORATORY
JUN 22 2021 11:08 AM

Samples Submitted 89

Building Address
121 Wolf Hill Road
Melville, NY 11747

Aupus McDonald 7/5/21

Analysis Type: ELAP 200.5

Lab Received: *Craele*

Signature: *[Signature]*

Samplers Name: Alexandria Oriassino
Samplers Signature: [Signature]
JCB Project Manager: George Greve

**EMSL Analytical, Inc.**

528 Mineola Avenue, Carle Place, NY 11514
 Phone/Fax: (516) 997-7251 / (516) 997-7528
<http://www.EMSL.com> carleplacelab@emsl.com

EMSL Order: 062110922
 CustomerID: JCBR50
 CustomerPO:
 ProjectID:

Attn: **George Greve**
J.C. Broderick & Associates
1775 Expressway Drive North, Suite 1
Hauppauge, NY 11788

Phone: (631) 584-5492
 Fax:
 Received: 6/22/2021 04:08 PM
 Collected: 6/22/2021

Project: 21-48820, Birchwood Intermediate School, South Huntington Union Free School District, 121 Wolf Hill Road, Melville, NY 11747

Analytical Results

Client Sample Description		SHUFSD-0944	Collected:	6/22/2021	Lab ID:	062110922-0001	
Method	Parameter	Result	RL Units	Prep Date	Analyst	Analysis Date	Analyst
200.5	Lead	5.5	3.0 µg/L	6/30/2021	AM	7/1/2021	AM
Client Sample Description		SHUFSD-0945	Collected:	6/22/2021	Lab ID:	062110922-0002	
Method	Parameter	Result	RL Units	Prep Date	Analyst	Analysis Date	Analyst
200.5	Lead	6.3	3.0 µg/L	6/30/2021	AM	7/1/2021	AM
Client Sample Description		SHUFSD-0947	Collected:	6/22/2021	Lab ID:	062110922-0003	
Method	Parameter	Result	RL Units	Prep Date	Analyst	Analysis Date	Analyst
200.5	Lead	<3.0 ND	3.0 µg/L	6/30/2021	AM	7/1/2021	AM
Client Sample Description		SHUFSD-0948	Collected:	6/22/2021	Lab ID:	062110922-0004	
Method	Parameter	Result	RL Units	Prep Date	Analyst	Analysis Date	Analyst
200.5	Lead	63	3.0 µg/L	6/30/2021	AM	7/1/2021	AM
Client Sample Description		SHUFSD-0949	Collected:	6/22/2021	Lab ID:	062110922-0005	
Method	Parameter	Result	RL Units	Prep Date	Analyst	Analysis Date	Analyst
200.5	Lead	22	3.0 µg/L	6/30/2021	AM	7/1/2021	AM
Client Sample Description		SHUFSD-0951	Collected:	6/22/2021	Lab ID:	062110922-0006	
Method	Parameter	Result	RL Units	Prep Date	Analyst	Analysis Date	Analyst
200.5	Lead	13	3.0 µg/L	6/30/2021	AM	7/1/2021	AM
Client Sample Description		SHUFSD-0953	Collected:	6/22/2021	Lab ID:	062110922-0007	
Method	Parameter	Result	RL Units	Prep Date	Analyst	Analysis Date	Analyst
200.5	Lead	230	3.0 µg/L	6/30/2021	AM	7/1/2021	AM
Client Sample Description		SHUFSD-0955	Collected:	6/22/2021	Lab ID:	062110922-0008	
Method	Parameter	Result	RL Units	Prep Date	Analyst	Analysis Date	Analyst



EMSL Analytical, Inc.

528 Mineola Avenue, Carle Place, NY 11514
 Phone/Fax: (516) 997-7251 / (516) 997-7528
<http://www.EMSL.com> carleplacelab@emsl.com

EMSL Order: 062110922
 CustomerID: JCBR50
 CustomerPO:
 ProjectID:

Attn: **George Greve**
J.C. Broderick & Associates
1775 Expressway Drive North, Suite 1
Hauppauge, NY 11788

Phone: (631) 584-5492
 Fax:
 Received: 6/22/2021 04:08 PM
 Collected: 6/22/2021

Project: 21-48820, Birchwood Intermediate School, South Huntington Union Free School District, 121 Wolf Hill Road, Melville, NY 11747

Analytical Results

Client Sample Description		SHUFSD-0955	Collected:	6/22/2021	Lab ID:	062110922-0008	
Method	Parameter	Result	RL Units	Prep Date	Analyst	Analysis Date	Analyst
200.5	Lead	35	3.0 µg/L	6/30/2021	AM	7/1/2021	AM
Client Sample Description		SHUFSD-0957	Collected:	6/22/2021	Lab ID:	062110922-0009	
Method	Parameter	Result	RL Units	Prep Date	Analyst	Analysis Date	Analyst
200.5	Lead	5.1	3.0 µg/L	6/30/2021	AM	7/1/2021	AM
Client Sample Description		SHUFSD-0959	Collected:	6/22/2021	Lab ID:	062110922-0010	
Method	Parameter	Result	RL Units	Prep Date	Analyst	Analysis Date	Analyst
200.5	Lead	9.6	3.0 µg/L	6/30/2021	AM	7/1/2021	AM
Client Sample Description		SHUFSD-0961	Collected:	6/22/2021	Lab ID:	062110922-0011	
Method	Parameter	Result	RL Units	Prep Date	Analyst	Analysis Date	Analyst
200.5	Lead	7.0	3.0 µg/L	6/30/2021	AM	7/1/2021	AM
Client Sample Description		SHUFSD-0963	Collected:	6/22/2021	Lab ID:	062110922-0012	
Method	Parameter	Result	RL Units	Prep Date	Analyst	Analysis Date	Analyst
200.5	Lead	4.5	3.0 µg/L	6/30/2021	AM	7/1/2021	AM
Client Sample Description		SHUFSD-0965	Collected:	6/22/2021	Lab ID:	062110922-0013	
Method	Parameter	Result	RL Units	Prep Date	Analyst	Analysis Date	Analyst
200.5	Lead	10	3.0 µg/L	6/30/2021	AM	7/1/2021	AM
Client Sample Description		SHUFSD-0966	Collected:	6/22/2021	Lab ID:	062110922-0014	
Method	Parameter	Result	RL Units	Prep Date	Analyst	Analysis Date	Analyst
200.5	Lead	<3.0 ND	3.0 µg/L	6/30/2021	AM	7/1/2021	AM
Client Sample Description		SHUFSD-0968	Collected:	6/22/2021	Lab ID:	062110922-0015	
Method	Parameter	Result	RL Units	Prep Date	Analyst	Analysis Date	Analyst

**EMSL Analytical, Inc.**

528 Mineola Avenue, Carle Place, NY 11514
 Phone/Fax: (516) 997-7251 / (516) 997-7528
<http://www.EMSL.com> carleplacelab@emsl.com

EMSL Order: 062110922
 CustomerID: JCBR50
 CustomerPO:
 ProjectID:

Attn: **George Greve**
J.C. Broderick & Associates
1775 Expressway Drive North, Suite 1
Hauppauge, NY 11788

Phone: (631) 584-5492
 Fax:
 Received: 6/22/2021 04:08 PM
 Collected: 6/22/2021

Project: 21-48820, Birchwood Intermediate School, South Huntington Union Free School District, 121 Wolf Hill Road, Melville, NY 11747

Analytical Results

<i>Client Sample Description</i>		<i>Collected:</i>	<i>Lab ID:</i>				
SHUFSD-0968		6/22/2021	062110922-0015				
<i>Method</i>	<i>Parameter</i>	<i>Result</i>	<i>RL Units</i>	<i>Prep Date</i>	<i>Analyst</i>	<i>Analysis Date</i>	<i>Analyst</i>
200.5	Lead	2.4 J	3.0 µg/L	6/30/2021	AM	7/1/2021	AM
Lead MDL: 1.0µg/L							
<i>Client Sample Description</i>		<i>Collected:</i>	<i>Lab ID:</i>				
SHUFSD-0971		6/22/2021	062110922-0016				
<i>Method</i>	<i>Parameter</i>	<i>Result</i>	<i>RL Units</i>	<i>Prep Date</i>	<i>Analyst</i>	<i>Analysis Date</i>	<i>Analyst</i>
200.5	Lead	1.7 J	3.0 µg/L	6/30/2021	AM	7/1/2021	AM
Lead MDL: 1.0µg/L							
<i>Client Sample Description</i>		<i>Collected:</i>	<i>Lab ID:</i>				
SHUFSD-0972		6/22/2021	062110922-0017				
<i>Method</i>	<i>Parameter</i>	<i>Result</i>	<i>RL Units</i>	<i>Prep Date</i>	<i>Analyst</i>	<i>Analysis Date</i>	<i>Analyst</i>
200.5	Lead	12	3.0 µg/L	6/30/2021	AM	7/1/2021	AM
<i>Client Sample Description</i>		<i>Collected:</i>	<i>Lab ID:</i>				
SHUFSD-0973		6/22/2021	062110922-0018				
<i>Method</i>	<i>Parameter</i>	<i>Result</i>	<i>RL Units</i>	<i>Prep Date</i>	<i>Analyst</i>	<i>Analysis Date</i>	<i>Analyst</i>
200.5	Lead	7.4	3.0 µg/L	6/30/2021	AM	7/1/2021	AM
<i>Client Sample Description</i>		<i>Collected:</i>	<i>Lab ID:</i>				
SHUFSD-0974		6/22/2021	062110922-0019				
<i>Method</i>	<i>Parameter</i>	<i>Result</i>	<i>RL Units</i>	<i>Prep Date</i>	<i>Analyst</i>	<i>Analysis Date</i>	<i>Analyst</i>
200.5	Lead	8.8	3.0 µg/L	6/30/2021	AM	7/1/2021	AM
<i>Client Sample Description</i>		<i>Collected:</i>	<i>Lab ID:</i>				
SHUFSD-0977		6/22/2021	062110922-0020				
<i>Method</i>	<i>Parameter</i>	<i>Result</i>	<i>RL Units</i>	<i>Prep Date</i>	<i>Analyst</i>	<i>Analysis Date</i>	<i>Analyst</i>
200.5	Lead	18	3.0 µg/L	6/30/2021	AM	7/1/2021	AM
<i>Client Sample Description</i>		<i>Collected:</i>	<i>Lab ID:</i>				
SHUFSD-0978		6/22/2021	062110922-0021				
<i>Method</i>	<i>Parameter</i>	<i>Result</i>	<i>RL Units</i>	<i>Prep Date</i>	<i>Analyst</i>	<i>Analysis Date</i>	<i>Analyst</i>
200.5	Lead	29	3.0 µg/L	6/30/2021	AM	7/1/2021	AM



EMSL Analytical, Inc.

528 Mineola Avenue, Carle Place, NY 11514
 Phone/Fax: (516) 997-7251 / (516) 997-7528
<http://www.EMSL.com> carleplacelab@emsl.com

EMSL Order: 062110922
 CustomerID: JCBR50
 CustomerPO:
 ProjectID:

Attn: **George Greve**
J.C. Broderick & Associates
1775 Expressway Drive North, Suite 1
Hauppauge, NY 11788

Phone: (631) 584-5492
 Fax:
 Received: 6/22/2021 04:08 PM
 Collected: 6/22/2021

Project: 21-48820, Birchwood Intermediate School, South Huntington Union Free School District, 121 Wolf Hill Road, Melville, NY 11747

Analytical Results

Client Sample Description		SHUFSD-0979	Collected:	6/22/2021	Lab ID:	062110922-0022	
Method	Parameter	Result	RL Units	Prep Date	Analyst	Analysis Date	Analyst
200.5	Lead	23	3.0 µg/L	6/30/2021	AM	7/1/2021	AM
Client Sample Description		SHUFSD-0981	Collected:	6/22/2021	Lab ID:	062110922-0023	
Method	Parameter	Result	RL Units	Prep Date	Analyst	Analysis Date	Analyst
200.5	Lead	3.1	3.0 µg/L	6/30/2021	AM	7/1/2021	AM
Client Sample Description		SHUFSD-0982	Collected:	6/22/2021	Lab ID:	062110922-0024	
Method	Parameter	Result	RL Units	Prep Date	Analyst	Analysis Date	Analyst
200.5	Lead	3.6	3.0 µg/L	6/30/2021	AM	7/1/2021	AM
Client Sample Description		SHUFSD-0983	Collected:	6/22/2021	Lab ID:	062110922-0025	
Method	Parameter	Result	RL Units	Prep Date	Analyst	Analysis Date	Analyst
200.5	Lead	7.2	3.0 µg/L	6/30/2021	AM	7/1/2021	AM
Client Sample Description		SHUFSD-0984	Collected:	6/22/2021	Lab ID:	062110922-0026	
Method	Parameter	Result	RL Units	Prep Date	Analyst	Analysis Date	Analyst
200.5	Lead	6.1	3.0 µg/L	6/30/2021	AM	7/1/2021	AM
Client Sample Description		SHUFSD-0986	Collected:	6/22/2021	Lab ID:	062110922-0027	
Method	Parameter	Result	RL Units	Prep Date	Analyst	Analysis Date	Analyst
200.5	Lead	<3.0 ND	3.0 µg/L	6/30/2021	AM	7/1/2021	AM
Client Sample Description		SHUFSD-0987	Collected:	6/22/2021	Lab ID:	062110922-0028	
Method	Parameter	Result	RL Units	Prep Date	Analyst	Analysis Date	Analyst
200.5	Lead	6.4	3.0 µg/L	6/30/2021	AM	7/1/2021	AM
Client Sample Description		SHUFSD-0989	Collected:	6/22/2021	Lab ID:	062110922-0029	
Method	Parameter	Result	RL Units	Prep Date	Analyst	Analysis Date	Analyst



EMSL Analytical, Inc.

528 Mineola Avenue, Carle Place, NY 11514
 Phone/Fax: (516) 997-7251 / (516) 997-7528
<http://www.EMSL.com> carleplacelab@emsl.com

EMSL Order: 062110922
 CustomerID: JCBR50
 CustomerPO:
 ProjectID:

Attn: **George Greve**
J.C. Broderick & Associates
1775 Expressway Drive North, Suite 1
Hauppauge, NY 11788

Phone: (631) 584-5492
 Fax:
 Received: 6/22/2021 04:08 PM
 Collected: 6/22/2021

Project: 21-48820, Birchwood Intermediate School, South Huntington Union Free School District, 121 Wolf Hill Road, Melville, NY 11747

Analytical Results

Client Sample Description SHUFSD-0989 **Collected:** 6/22/2021 **Lab ID:** 062110922-0029

Method	Parameter	Result	RL Units	Prep Date	Analyst	Analysis Date	Analyst
200.5	Lead	<3.0 ND	3.0 µg/L	6/30/2021	AM	7/1/2021	AM

Client Sample Description SHUFSD-0991 **Collected:** 6/22/2021 **Lab ID:** 062110922-0030

Method	Parameter	Result	RL Units	Prep Date	Analyst	Analysis Date	Analyst
200.5	Lead	<3.0 ND	3.0 µg/L	6/30/2021	AM	7/1/2021	AM

Client Sample Description SHUFSD-0993 **Collected:** 6/22/2021 **Lab ID:** 062110922-0031

Method	Parameter	Result	RL Units	Prep Date	Analyst	Analysis Date	Analyst
200.5	Lead	1.5 J	3.0 µg/L	6/30/2021	AM	7/1/2021	AM
Lead MDL: 1.0µg/L							

Client Sample Description SHUFSD-0994 **Collected:** 6/22/2021 **Lab ID:** 062110922-0032

Method	Parameter	Result	RL Units	Prep Date	Analyst	Analysis Date	Analyst
200.5	Lead	<3.0 ND	3.0 µg/L	6/30/2021	AM	7/1/2021	AM

Client Sample Description SHUFSD-0996 **Collected:** 6/22/2021 **Lab ID:** 062110922-0033

Method	Parameter	Result	RL Units	Prep Date	Analyst	Analysis Date	Analyst
200.5	Lead	1.1 J	3.0 µg/L	6/30/2021	AM	7/1/2021	AM
Lead MDL: 1.0µg/L							

Client Sample Description SHUFSD-0999 **Collected:** 6/22/2021 **Lab ID:** 062110922-0034

Method	Parameter	Result	RL Units	Prep Date	Analyst	Analysis Date	Analyst
200.5	Lead	30	3.0 µg/L	6/30/2021	AM	7/1/2021	AM

Client Sample Description SHUFSD-1002 **Collected:** 6/22/2021 **Lab ID:** 062110922-0035

Method	Parameter	Result	RL Units	Prep Date	Analyst	Analysis Date	Analyst
200.5	Lead	2.5 J	3.0 µg/L	6/30/2021	AM	7/1/2021	AM
Lead MDL: 1.0µg/L							

**EMSL Analytical, Inc.**

528 Mineola Avenue, Carle Place, NY 11514
 Phone/Fax: (516) 997-7251 / (516) 997-7528
<http://www.EMSL.com> carleplacelab@emsl.com

EMSL Order: 062110922
 CustomerID: JCBR50
 CustomerPO:
 ProjectID:

Attn: **George Greve**
J.C. Broderick & Associates
1775 Expressway Drive North, Suite 1
Hauppauge, NY 11788

Phone: (631) 584-5492
 Fax:
 Received: 6/22/2021 04:08 PM
 Collected: 6/22/2021

Project: 21-48820, Birchwood Intermediate School, South Huntington Union Free School District, 121 Wolf Hill Road, Melville, NY 11747

Analytical Results

Client Sample Description SHUFSD-1003 **Collected:** 6/22/2021 **Lab ID:** 062110922-0036

Method	Parameter	Result	RL Units	Prep Date	Analyst	Analysis Date	Analyst
200.5	Lead	28	3.0 µg/L	6/30/2021	AM	7/1/2021	AM

Client Sample Description SHUFSD-1004 **Collected:** 6/22/2021 **Lab ID:** 062110922-0037

Method	Parameter	Result	RL Units	Prep Date	Analyst	Analysis Date	Analyst
200.5	Lead	<3.0 ND	3.0 µg/L	6/30/2021	AM	7/1/2021	AM

Client Sample Description SHUFSD-1005 **Collected:** 6/22/2021 **Lab ID:** 062110922-0038

Method	Parameter	Result	RL Units	Prep Date	Analyst	Analysis Date	Analyst
200.5	Lead	16	3.0 µg/L	6/30/2021	AM	7/1/2021	AM

Client Sample Description SHUFSD-1007 **Collected:** 6/22/2021 **Lab ID:** 062110922-0039

Method	Parameter	Result	RL Units	Prep Date	Analyst	Analysis Date	Analyst
200.5	Lead	1.8 J	3.0 µg/L	6/30/2021	AM	7/1/2021	AM

Lead MDL: 1.0µg/L

Client Sample Description SHUFSD-1008 **Collected:** 6/22/2021 **Lab ID:** 062110922-0040

Method	Parameter	Result	RL Units	Prep Date	Analyst	Analysis Date	Analyst
200.5	Lead	9.9	3.0 µg/L	6/30/2021	AM	7/1/2021	AM

Client Sample Description SHUFSD-1010 **Collected:** 6/22/2021 **Lab ID:** 062110922-0041

Method	Parameter	Result	RL Units	Prep Date	Analyst	Analysis Date	Analyst
200.5	Lead	1.1 J	3.0 µg/L	6/30/2021	AM	7/5/2021	AM

Lead MDL: 1.0µg/L

Client Sample Description SHUFSD-1011 **Collected:** 6/22/2021 **Lab ID:** 062110922-0042

Method	Parameter	Result	RL Units	Prep Date	Analyst	Analysis Date	Analyst
200.5	Lead	11	3.0 µg/L	6/30/2021	AM	7/5/2021	AM

**EMSL Analytical, Inc.**

528 Mineola Avenue, Carle Place, NY 11514
 Phone/Fax: (516) 997-7251 / (516) 997-7528
<http://www.EMSL.com> carleplacelab@emsl.com

EMSL Order: 062110922
 CustomerID: JCBR50
 CustomerPO:
 ProjectID:

Attn: **George Greve**
J.C. Broderick & Associates
1775 Expressway Drive North, Suite 1
Hauppauge, NY 11788

Phone: (631) 584-5492
 Fax:
 Received: 6/22/2021 04:08 PM
 Collected: 6/22/2021

Project: 21-48820, Birchwood Intermediate School, South Huntington Union Free School District, 121 Wolf Hill Road, Melville, NY 11747

Analytical Results

<i>Client Sample Description</i>		<i>Collected:</i>	<i>Lab ID:</i>				
SHUFSD-1013		6/22/2021	062110922-0043				
<i>Method</i>	<i>Parameter</i>	<i>Result</i>	<i>RL Units</i>	<i>Prep Date</i>	<i>Analyst</i>	<i>Analysis Date</i>	<i>Analyst</i>
200.5	Lead	1.2 J	3.0 µg/L	6/30/2021	AM	7/5/2021	AM
Lead MDL: 1.0µg/L							
SHUFSD-1014		6/22/2021	062110922-0044				
<i>Method</i>	<i>Parameter</i>	<i>Result</i>	<i>RL Units</i>	<i>Prep Date</i>	<i>Analyst</i>	<i>Analysis Date</i>	<i>Analyst</i>
200.5	Lead	2.5 J	3.0 µg/L	6/30/2021	AM	7/5/2021	AM
Lead MDL: 1.0µg/L							
SHUFSD-1016		6/22/2021	062110922-0045				
<i>Method</i>	<i>Parameter</i>	<i>Result</i>	<i>RL Units</i>	<i>Prep Date</i>	<i>Analyst</i>	<i>Analysis Date</i>	<i>Analyst</i>
200.5	Lead	1.2 J	3.0 µg/L	6/30/2021	AM	7/5/2021	AM
Lead MDL: 1.0µg/L							
SHUFSD-1017		6/22/2021	062110922-0046				
<i>Method</i>	<i>Parameter</i>	<i>Result</i>	<i>RL Units</i>	<i>Prep Date</i>	<i>Analyst</i>	<i>Analysis Date</i>	<i>Analyst</i>
200.5	Lead	2.8 J	3.0 µg/L	6/30/2021	AM	7/5/2021	AM
Lead MDL: 1.0µg/L							
SHUFSD-1019		6/22/2021	062110922-0047				
<i>Method</i>	<i>Parameter</i>	<i>Result</i>	<i>RL Units</i>	<i>Prep Date</i>	<i>Analyst</i>	<i>Analysis Date</i>	<i>Analyst</i>
200.5	Lead	<3.0 ND	3.0 µg/L	6/30/2021	AM	7/5/2021	AM
SHUFSD-1020		6/22/2021	062110922-0048				
<i>Method</i>	<i>Parameter</i>	<i>Result</i>	<i>RL Units</i>	<i>Prep Date</i>	<i>Analyst</i>	<i>Analysis Date</i>	<i>Analyst</i>
200.5	Lead	1.2 J	3.0 µg/L	6/30/2021	AM	7/5/2021	AM
Lead MDL: 1.0µg/L							
SHUFSD-1021		6/22/2021	062110922-0049				
<i>Method</i>	<i>Parameter</i>	<i>Result</i>	<i>RL Units</i>	<i>Prep Date</i>	<i>Analyst</i>	<i>Analysis Date</i>	<i>Analyst</i>
200.5	Lead	44	3.0 µg/L	6/30/2021	AM	7/5/2021	AM



EMSL Analytical, Inc.

528 Mineola Avenue, Carle Place, NY 11514
 Phone/Fax: (516) 997-7251 / (516) 997-7528
<http://www.EMSL.com> carleplacelab@emsl.com

EMSL Order: 062110922
 CustomerID: JCBR50
 CustomerPO:
 ProjectID:

Attn: **George Greve**
J.C. Broderick & Associates
1775 Expressway Drive North, Suite 1
Hauppauge, NY 11788

Phone: (631) 584-5492
 Fax:
 Received: 6/22/2021 04:08 PM
 Collected: 6/22/2021

Project: 21-48820, Birchwood Intermediate School, South Huntington Union Free School District, 121 Wolf Hill Road, Melville, NY 11747

Analytical Results

Client Sample Description				Collected:	Lab ID:		
Method	Parameter	Result	RL Units	Prep Date	Analyst	Analysis Date	Analyst
SHUFSD-1023				6/22/2021	062110922-0050		
200.5	Lead	34	3.0 µg/L	6/30/2021	AM	7/5/2021	AM
SHUFSD-1025				6/22/2021	062110922-0051		
200.5	Lead	3.8	3.0 µg/L	6/30/2021	AM	7/5/2021	AM
SHUFSD-1026				6/22/2021	062110922-0052		
200.5	Lead	5.1	3.0 µg/L	6/30/2021	AM	7/5/2021	AM
SHUFSD-1028				6/22/2021	062110922-0053		
200.5	Lead	<3.0 ND	3.0 µg/L	6/30/2021	AM	7/5/2021	AM
SHUFSD-1029				6/22/2021	062110922-0054		
200.5	Lead	6.3	3.0 µg/L	6/30/2021	AM	7/5/2021	AM
SHUFSD-1031				6/22/2021	062110922-0055		
200.5	Lead	<3.0 ND	3.0 µg/L	6/30/2021	AM	7/5/2021	AM
SHUFSD-1032				6/22/2021	062110922-0056		
200.5	Lead	4.1	3.0 µg/L	6/30/2021	AM	7/5/2021	AM
SHUFSD-1034				6/22/2021	062110922-0057		
Method	Parameter	Result	RL Units	Prep Date	Analyst	Analysis Date	Analyst

**EMSL Analytical, Inc.**

528 Mineola Avenue, Carle Place, NY 11514
 Phone/Fax: (516) 997-7251 / (516) 997-7528
<http://www.EMSL.com> carleplacelab@emsl.com

EMSL Order: 062110922
 CustomerID: JCBR50
 CustomerPO:
 ProjectID:

Attn: **George Greve**
J.C. Broderick & Associates
1775 Expressway Drive North, Suite 1
Hauppauge, NY 11788

Phone: (631) 584-5492
 Fax:
 Received: 6/22/2021 04:08 PM
 Collected: 6/22/2021

Project: 21-48820, Birchwood Intermediate School, South Huntington Union Free School District, 121 Wolf Hill Road, Melville, NY 11747

Analytical Results

Client Sample Description		SHUFSD-1034	Collected:	6/22/2021	Lab ID:	062110922-0057	
Method	Parameter	Result	RL Units	Prep Date	Analyst	Analysis Date	Analyst
200.5	Lead	<3.0 ND	3.0 µg/L	6/30/2021	AM	7/5/2021	AM
Client Sample Description		SHUFSD-1035	Collected:	6/22/2021	Lab ID:	062110922-0058	
Method	Parameter	Result	RL Units	Prep Date	Analyst	Analysis Date	Analyst
200.5	Lead	<3.0 ND	3.0 µg/L	6/30/2021	AM	7/5/2021	AM
Client Sample Description		SHUFSD-1036	Collected:	6/22/2021	Lab ID:	062110922-0059	
Method	Parameter	Result	RL Units	Prep Date	Analyst	Analysis Date	Analyst
200.5	Lead	<3.0 ND	3.0 µg/L	6/30/2021	AM	7/5/2021	AM
Client Sample Description		SHUFSD-1037	Collected:	6/22/2021	Lab ID:	062110922-0060	
Method	Parameter	Result	RL Units	Prep Date	Analyst	Analysis Date	Analyst
200.5	Lead	3.4	3.0 µg/L	6/30/2021	AM	7/5/2021	AM
Client Sample Description		SHUFSD-1038	Collected:	6/22/2021	Lab ID:	062110922-0061	
Method	Parameter	Result	RL Units	Prep Date	Analyst	Analysis Date	Analyst
200.5	Lead	1.0 J	3.0 µg/L	6/30/2021	AM	7/5/2021	AM
Lead MDL: 1.0µg/L							
Client Sample Description		SHUFSD-1039	Collected:	6/22/2021	Lab ID:	062110922-0062	
Method	Parameter	Result	RL Units	Prep Date	Analyst	Analysis Date	Analyst
200.5	Lead	5.3	3.0 µg/L	6/30/2021	AM	7/5/2021	AM
Client Sample Description		SHUFSD-1040	Collected:	6/22/2021	Lab ID:	062110922-0063	
Method	Parameter	Result	RL Units	Prep Date	Analyst	Analysis Date	Analyst
200.5	Lead	1.5 J	3.0 µg/L	6/30/2021	AM	7/5/2021	AM
Lead MDL: 1.0µg/L							



EMSL Analytical, Inc.

528 Mineola Avenue, Carle Place, NY 11514
 Phone/Fax: (516) 997-7251 / (516) 997-7528
<http://www.EMSL.com> carleplacelab@emsl.com

EMSL Order: 062110922
 CustomerID: JCBR50
 CustomerPO:
 ProjectID:

Attn: **George Greve**
J.C. Broderick & Associates
1775 Expressway Drive North, Suite 1
Hauppauge, NY 11788

Phone: (631) 584-5492
 Fax:
 Received: 6/22/2021 04:08 PM
 Collected: 6/22/2021

Project: 21-48820, Birchwood Intermediate School, South Huntington Union Free School District, 121 Wolf Hill Road, Melville, NY 11747

Analytical Results

Client Sample Description		SHUFSD-1041	Collected:	6/22/2021	Lab ID:	062110922-0064	
Method	Parameter	Result	RL Units	Prep Date	Analyst	Analysis Date	Analyst
200.5	Lead	3.4	3.0 µg/L	6/30/2021	AM	7/5/2021	AM
Client Sample Description		SHUFSD-1044	Collected:	6/22/2021	Lab ID:	062110922-0065	
Method	Parameter	Result	RL Units	Prep Date	Analyst	Analysis Date	Analyst
200.5	Lead	<3.0 ND	3.0 µg/L	6/30/2021	AM	7/5/2021	AM
Client Sample Description		SHUFSD-1045	Collected:	6/22/2021	Lab ID:	062110922-0066	
Method	Parameter	Result	RL Units	Prep Date	Analyst	Analysis Date	Analyst
200.5	Lead	97	3.0 µg/L	6/30/2021	AM	7/5/2021	AM
Client Sample Description		SHUFSD-1046	Collected:	6/22/2021	Lab ID:	062110922-0067	
Method	Parameter	Result	RL Units	Prep Date	Analyst	Analysis Date	Analyst
200.5	Lead	3.9	3.0 µg/L	6/30/2021	AM	7/5/2021	AM
Client Sample Description		SHUFSD-1047	Collected:	6/22/2021	Lab ID:	062110922-0068	
Method	Parameter	Result	RL Units	Prep Date	Analyst	Analysis Date	Analyst
200.5	Lead	2.8 J	3.0 µg/L	6/30/2021	AM	7/5/2021	AM
Lead MDL: 1.0µg/L							
Client Sample Description		SHUFSD-1048	Collected:	6/22/2021	Lab ID:	062110922-0069	
Method	Parameter	Result	RL Units	Prep Date	Analyst	Analysis Date	Analyst
200.5	Lead	4.1	3.0 µg/L	6/30/2021	AM	7/5/2021	AM
Client Sample Description		SHUFSD-1050	Collected:	6/22/2021	Lab ID:	062110922-0070	
Method	Parameter	Result	RL Units	Prep Date	Analyst	Analysis Date	Analyst
200.5	Lead	5.8	3.0 µg/L	6/30/2021	AM	7/5/2021	AM
Client Sample Description		SHUFSD-1052	Collected:	6/22/2021	Lab ID:	062110922-0071	
Method	Parameter	Result	RL Units	Prep Date	Analyst	Analysis Date	Analyst



EMSL Analytical, Inc.

528 Mineola Avenue, Carle Place, NY 11514
 Phone/Fax: (516) 997-7251 / (516) 997-7528
<http://www.EMSL.com> carleplacelab@emsl.com

EMSL Order: 062110922
 CustomerID: JCBR50
 CustomerPO:
 ProjectID:

Attn: **George Greve**
J.C. Broderick & Associates
1775 Expressway Drive North, Suite 1
Hauppauge, NY 11788

Phone: (631) 584-5492
 Fax:
 Received: 6/22/2021 04:08 PM
 Collected: 6/22/2021

Project: 21-48820, Birchwood Intermediate School, South Huntington Union Free School District, 121 Wolf Hill Road, Melville, NY 11747

Analytical Results

Client Sample Description		SHUFSD-1052	Collected:	6/22/2021	Lab ID:	062110922-0071	
Method	Parameter	Result	RL Units	Prep Date	Analyst	Analysis Date	Analyst
200.5	Lead	6.0	3.0 µg/L	6/30/2021	AM	7/5/2021	AM
Client Sample Description		SHUFSD-1054	Collected:	6/22/2021	Lab ID:	062110922-0072	
Method	Parameter	Result	RL Units	Prep Date	Analyst	Analysis Date	Analyst
200.5	Lead	13	3.0 µg/L	6/30/2021	AM	7/5/2021	AM
Client Sample Description		SHUFSD-1056	Collected:	6/22/2021	Lab ID:	062110922-0073	
Method	Parameter	Result	RL Units	Prep Date	Analyst	Analysis Date	Analyst
200.5	Lead	4.1	3.0 µg/L	6/30/2021	AM	7/5/2021	AM
Client Sample Description		SHUFSD-1058	Collected:	6/22/2021	Lab ID:	062110922-0074	
Method	Parameter	Result	RL Units	Prep Date	Analyst	Analysis Date	Analyst
200.5	Lead	6.0	3.0 µg/L	6/30/2021	AM	7/5/2021	AM
Client Sample Description		SHUFSD-1060	Collected:	6/22/2021	Lab ID:	062110922-0075	
Method	Parameter	Result	RL Units	Prep Date	Analyst	Analysis Date	Analyst
200.5	Lead	9.5	3.0 µg/L	6/30/2021	AM	7/5/2021	AM
Client Sample Description		SHUFSD-1062	Collected:	6/22/2021	Lab ID:	062110922-0076	
Method	Parameter	Result	RL Units	Prep Date	Analyst	Analysis Date	Analyst
200.5	Lead	25	3.0 µg/L	6/30/2021	AM	7/5/2021	AM
Client Sample Description		SHUFSD-1064	Collected:	6/22/2021	Lab ID:	062110922-0077	
Method	Parameter	Result	RL Units	Prep Date	Analyst	Analysis Date	Analyst
200.5	Lead	17	3.0 µg/L	6/30/2021	AM	7/5/2021	AM
Client Sample Description		SHUFSD-1066	Collected:	6/22/2021	Lab ID:	062110922-0078	
Method	Parameter	Result	RL Units	Prep Date	Analyst	Analysis Date	Analyst

**EMSL Analytical, Inc.**

528 Mineola Avenue, Carle Place, NY 11514
 Phone/Fax: (516) 997-7251 / (516) 997-7528
<http://www.EMSL.com> carleplacelab@emsl.com

EMSL Order: 062110922
 CustomerID: JCBR50
 CustomerPO:
 ProjectID:

Attn: **George Greve**
J.C. Broderick & Associates
1775 Expressway Drive North, Suite 1
Hauppauge, NY 11788

Phone: (631) 584-5492
 Fax:
 Received: 6/22/2021 04:08 PM
 Collected: 6/22/2021

Project: 21-48820, Birchwood Intermediate School, South Huntington Union Free School District, 121 Wolf Hill Road, Melville, NY 11747

Analytical Results

Client Sample Description		SHUFSD-1066	Collected:	6/22/2021	Lab ID:	062110922-0078	
Method	Parameter	Result	RL Units	Prep Date	Analyst	Analysis Date	Analyst
200.5	Lead	10	3.0 µg/L	6/30/2021	AM	7/5/2021	AM
Client Sample Description		SHUFSD-1068	Collected:	6/22/2021	Lab ID:	062110922-0079	
Method	Parameter	Result	RL Units	Prep Date	Analyst	Analysis Date	Analyst
200.5	Lead	180	3.0 µg/L	6/30/2021	AM	7/5/2021	AM
Client Sample Description		SHUFSD-1070	Collected:	6/22/2021	Lab ID:	062110922-0080	
Method	Parameter	Result	RL Units	Prep Date	Analyst	Analysis Date	Analyst
200.5	Lead	<3.0 ND	3.0 µg/L	6/30/2021	AM	7/5/2021	AM
Client Sample Description		SHUFSD-1072	Collected:	6/22/2021	Lab ID:	062110922-0081	
Method	Parameter	Result	RL Units	Prep Date	Analyst	Analysis Date	Analyst
200.5	Lead	6.6	3.0 µg/L	6/30/2021	AM	7/5/2021	AM
Client Sample Description		SHUFSD-1074	Collected:	6/22/2021	Lab ID:	062110922-0082	
Method	Parameter	Result	RL Units	Prep Date	Analyst	Analysis Date	Analyst
200.5	Lead	<3.0 ND	3.0 µg/L	6/30/2021	AM	7/5/2021	AM
Client Sample Description		SHUFSD-1075	Collected:	6/22/2021	Lab ID:	062110922-0083	
Method	Parameter	Result	RL Units	Prep Date	Analyst	Analysis Date	Analyst
200.5	Lead	86	3.0 µg/L	6/30/2021	AM	7/5/2021	AM
Client Sample Description		SHUFSD-1077	Collected:	6/22/2021	Lab ID:	062110922-0084	
Method	Parameter	Result	RL Units	Prep Date	Analyst	Analysis Date	Analyst
200.5	Lead	1.2 J	3.0 µg/L	6/30/2021	AM	7/5/2021	AM
Lead MDL: 1.0µg/L							
Client Sample Description		SHUFSD-1078	Collected:	6/22/2021	Lab ID:	062110922-0085	
Method	Parameter	Result	RL Units	Prep Date	Analyst	Analysis Date	Analyst

**EMSL Analytical, Inc.**

528 Mineola Avenue, Carle Place, NY 11514
 Phone/Fax: (516) 997-7251 / (516) 997-7528
<http://www.EMSL.com> carleplacelab@emsl.com

EMSL Order: 062110922
 CustomerID: JCBR50
 CustomerPO:
 ProjectID:

Attn: **George Greve**
J.C. Broderick & Associates
1775 Expressway Drive North, Suite 1
Hauppauge, NY 11788

Phone: (631) 584-5492
 Fax:
 Received: 6/22/2021 04:08 PM
 Collected: 6/22/2021

Project: 21-48820, Birchwood Intermediate School, South Huntington Union Free School District, 121 Wolf Hill Road, Melville, NY 11747

Analytical Results

<i>Client Sample Description</i>		<i>Collected:</i>	<i>Lab ID:</i>				
SHUFSD-1078		6/22/2021	062110922-0085				
<i>Method</i>	<i>Parameter</i>	<i>Result</i>	<i>RL Units</i>	<i>Prep Date</i>	<i>Analyst</i>	<i>Analysis Date</i>	<i>Analyst</i>
200.5	Lead	1.1 J	3.0 µg/L	6/30/2021	AM	7/5/2021	AM
Lead MDL: 1.0µg/L							
<i>Client Sample Description</i>		<i>Collected:</i>	<i>Lab ID:</i>				
SHUFSD-1492		6/22/2021	062110922-0086				
<i>Method</i>	<i>Parameter</i>	<i>Result</i>	<i>RL Units</i>	<i>Prep Date</i>	<i>Analyst</i>	<i>Analysis Date</i>	<i>Analyst</i>
200.5	Lead	12	3.0 µg/L	6/30/2021	AM	7/5/2021	AM
<i>Client Sample Description</i>		<i>Collected:</i>	<i>Lab ID:</i>				
SHUFSD-1493		6/22/2021	062110922-0087				
<i>Method</i>	<i>Parameter</i>	<i>Result</i>	<i>RL Units</i>	<i>Prep Date</i>	<i>Analyst</i>	<i>Analysis Date</i>	<i>Analyst</i>
200.5	Lead	<3.0 ND	3.0 µg/L	6/30/2021	AM	7/5/2021	AM
<i>Client Sample Description</i>		<i>Collected:</i>	<i>Lab ID:</i>				
SHUFSD-1494		6/22/2021	062110922-0088				
<i>Method</i>	<i>Parameter</i>	<i>Result</i>	<i>RL Units</i>	<i>Prep Date</i>	<i>Analyst</i>	<i>Analysis Date</i>	<i>Analyst</i>
200.5	Lead	<3.0 ND	3.0 µg/L	6/30/2021	AM	7/5/2021	AM
<i>Client Sample Description</i>		<i>Collected:</i>	<i>Lab ID:</i>				
SHUFSD-1495		6/22/2021	062110922-0089				
<i>Method</i>	<i>Parameter</i>	<i>Result</i>	<i>RL Units</i>	<i>Prep Date</i>	<i>Analyst</i>	<i>Analysis Date</i>	<i>Analyst</i>
200.5	Lead	<3.0 ND	3.0 µg/L	6/30/2021	AM	7/5/2021	AM

Definitions:

- MDL - method detection limit
- J - Result was below the reporting limit, but at or above the MDL
- ND - Result was below the MDL.
- RL = Reporting Limit (the value below which is not defensibly quantifiable)
- D = Sample was diluted



Lead in Water: Chain of Custody for

J. C. BRODERICK AND ASSOCIATES, INC.
1775 Expressway North Hauppauge, NY 11788
TEL: (631) 584-5492 FAX: (631) 584-3395

JCB #: 21-48820
Building: Countrywood Primary School
CPS

062112909

Client: South Huntington Union Free School District
Retest/New Install | |
Turn Around: Normal 1 wk Rush _____

Sample ID	Functional Space Type	AHERA ID	Common Room Name	Outlet Type	Sample Date	Sample Time
SHUFSD-0662	Classroom	1004	Room 109	DW	6/26/2021	7:33:00 AM
SHUFSD-0663	Classroom	1004	Room 109	CF	6/26/2021	7:33:00 AM
SHUFSD-0664	Bathroom	1004A	Room 109 Bathroom	BF	6/26/2021	7:34:00 AM
SHUFSD-0665	Classroom	1001	Room 111	CF	6/26/2021	7:37:00 AM
SHUFSD-0666	Classroom	1001	Room 111	DW	6/26/2021	7:37:00 AM
SHUFSD-0667	Bathroom	1001B	Room 111 Bathroom	BF	6/26/2021	7:38:00 AM
SHUFSD-0668	Classroom	1002	Room 110	DW	6/26/2021	7:34:00 AM
SHUFSD-0669	Classroom	1002	Room 110	CF	6/26/2021	7:35:00 AM
SHUFSD-0670	Bathroom	1002A	Room 110 Bathroom	BF	6/26/2021	7:35:00 AM
SHUFSD-0671	Classroom	1003	Room 108	CF	6/26/2021	7:31:00 AM
SHUFSD-0672	Classroom	1003	Room 108	DW	6/26/2021	7:31:00 AM
SHUFSD-0673	Bathroom	1003B	Room 108 Bathroom	BF	6/26/2021	7:32:00 AM
SHUFSD-0674	Classroom	1009	Room 107	CF	6/26/2021	7:27:00 AM
SHUFSD-0675	Classroom	1009	Room 107	DW	6/26/2021	7:28:00 AM
SHUFSD-0676	Bathroom	1009A	Room 107 Bathroom	BF	6/26/2021	7:28:00 AM
SHUFSD-0677	Classroom	1008	Room 106	CF	6/26/2021	7:29:00 AM
SHUFSD-0678	Classroom	1008	Room 106	DW	6/26/2021	7:29:00 AM
SHUFSD-0679	Bathroom	1008A	Room 106 Bathroom	BF	6/26/2021	7:30:00 AM

2021 JUN 28 PM 4:35
RECEIVED
PHS
ANALYTICAL
LABORATORY
C.R.I.P.
N.Y.C.

Building Address: Ab 200-500
499 Old Country Road
Huntington Station, NY 11577
7/22/21

Analysis Type: ELAP 200.5
Lab Received: Okule
Signature: [Signature]

Samplers Name: Alexandria Orlassino
Samplers Signature: A Orlassino
JCB Project Manager: George Greve



Lead in Water: Chain of Custody for

062112909

J. C. BRODERICK AND ASSOCIATES, INC.
1775 Expressway North Hauppauge, NY 11788
TEL: (631) 584-5492 FAX: (631) 584-3395

JCB #: 21-48820
Building: Countrywood Primary School
CPS

Client: South Huntington Union Free School District
Retest/New Install:
Turn Around: Normal 1 wk Rush

Sample ID	Functional Space Type	AHERA ID	Common Room Name	Outlet Type	Sample Date	Sample Time
SHUFSD-0701	Bathroom	1023	Boys Bathroom	BF	6/26/2021	7:10:00 AM
SHUFSD-0702	Nurse Office	1024	Nurse Office	NS	6/26/2021	7:11:00 AM
SHUFSD-0703	Bathroom	1024A	Nurse Office Bathroom	BF	6/26/2021	7:11:00 AM
SHUFSD-0705	Bathroom	1026C1	Head Custodian Office Bathroom	BF	6/26/2021	9:00:00 AM
SHUFSD-0706	Faculty Lounge	1028	Faculty Lounge 502	KC	6/26/2021	7:09:00 AM
SHUFSD-0708	Kitchen	1036	Kitchen	KC	6/26/2021	7:47:00 AM
SHUFSD-0709	Kitchen	1036	Kitchen	SN	6/26/2021	7:47:00 AM
SHUFSD-0711	Kitchen	1036	Kitchen	PK	6/26/2021	7:46:00 AM
SHUFSD-0712	Kitchen	1036	Kitchen	KC	6/26/2021	7:50:00 AM
SHUFSD-0713	Kitchen	1036	Kitchen	SN	6/26/2021	7:51:00 AM
SHUFSD-0714	Kitchen	1036	Kitchen	KC	6/26/2021	7:52:00 AM
SHUFSD-0715	Kitchen	1036	Kitchen	HW	6/26/2021	7:48:00 AM
SHUFSD-0716	Kitchen	1036	Kitchen	KC	6/26/2021	7:48:00 AM
SHUFSD-0717	Kitchen	1036	Kitchen	HW	6/26/2021	7:48:00 AM
SHUFSD-0718	Bathroom	1038A	Kitchen Bathroom	BF	6/26/2021	7:48:00 AM
SHUFSD-0719	Bathroom	1043	Faculty Restroom Room 2	BF	6/26/2021	7:48:00 AM
SHUFSD-0720	Bathroom	1042	Faculty Restroom Room 1	BF	6/26/2021	8:00:00 AM
SHUFSD-0721	Bathroom	1044	Boys Bathroom	BF	6/26/2021	8:00:00 AM

RECEIVED
EHS ANALYTICAL INC.
PARSONS
JUN 28 10 35 AM '21

Building Address: Pb 200-5
499 Old Country Road
Huntington Station, NY 11577
7/22/21

Analysis Type: ELAP 200.5
Lab Received: *Chelle*
Signature: *[Signature]*

Samplers Name: Alexandria Orlassino
Samplers Signature: *A Orlassino*
JCB Project Manager: George Greve

Page 3 of 6

OrderID: 062112909



Lead in Water: Chain of Custody for

J. C. BRODERICK AND ASSOCIATES, INC.
1775 Expressway North Hauppauge, NY 11788
TEL: (631) 584-5492 FAX: (631) 584-3395

JCB #: 21-48820
Building: Countrywood Primary School
CPS

062112909

Client: South Huntington Union Free School District
Retest/New Install:
Turn Around: Normal Rush

Sample ID	Functional Space Type	AHERA ID	Common Room Name	Outlet Type	Sample Date	Sample Time
SHUFSD-0722	Bathroom	1044	Boys Bathroom	BF	6/26/2021	8:01:00 AM
SHUFSD-0723	Bathroom	1044	Boys Bathroom	BF	6/26/2021	8:01:00 AM
SHUFSD-0726	Bathroom	1046	Girls Bathroom	BF	6/26/2021	8:02:00 AM
SHUFSD-0727	Bathroom	1046	Girls Bathroom	BF	6/26/2021	8:02:00 AM
SHUFSD-0728	Office	1079A	Main Library Office	HW	6/26/2021	7:59:00 AM
SHUFSD-0729	Bathroom	1047	Faculty Bathroom Near Gym	BF	6/26/2021	8:03:00 AM
SHUFSD-0732	Bathroom	1048A	PE Office Bathroom	BF	6/26/2021	8:04:00 AM
SHUFSD-0733	Bathroom	3000A	Room 401 Bathroom	BF	6/26/2021	8:05:00 AM
SHUFSD-0734	Bathroom	3001A	Room 403 Bathroom	BF	6/26/2021	8:08:00 AM
SHUFSD-0735	Bathroom	3002A	Room 405 Bathroom	BF	6/26/2021	8:07:00 AM
SHUFSD-0736	Bathroom	3003A	Room 407 Bathroom	BF	6/26/2021	8:06:00 AM
SHUFSD-0737	Classroom	1054	Room 300A	CF	6/26/2021	8:11:00 AM
SHUFSD-0738	Classroom	1055	Room 301	CF	6/26/2021	8:12:00 AM
SHUFSD-0739	Classroom	1056	Room 303	CF	6/26/2021	8:13:00 AM
SHUFSD-0740	Classroom	1057	Room 300	CF	6/26/2021	8:13:00 AM
SHUFSD-0741	Classroom	1059	Room 302	CF	6/26/2021	8:14:00 AM
SHUFSD-0742	Classroom	1062	Room 309	CF	6/26/2021	8:16:00 AM
SHUFSD-0743	Classroom	1062	Room 309	DW	6/26/2021	8:16:00 AM

RECEIVED
CARL P. LACER
JUN 28 11:35 AM '21
EBSI ANALYTICAL INC.

Building Address: 499 Old Country Road
Huntington Station, NY 11577

Pb 200-5 *[Signature]*
7/22/21

Analysis Type: ELAP 200.5

Lab Received: *[Signature]*

Signature: *[Signature]*

Samplers Name: Alexandria Orlassino
Samplers Signature: Alexandria Orlassino
JCB Project Manager: George Greve



Lead in Water: Chain of Custody for

J. C. BRODERICK AND ASSOCIATES, INC.
1775 Expressway North Hauppauge, NY 11788
TEL: (631) 584-5492 FAX: (631) 584-3395

JCB #: 21-48820
Building: Countrywood Primary School
CPS

062 112909

Client: South Huntington Union Free School District
Retest/New Install
Turn Around: Normal 1 wk Rush _____

Sample ID	Functional Space Type	AHERA ID	Common Room Name	Outlet Type	Sample Date	Sample Time
SHUFSD-0744	Classroom	1063	Room 311	DW	6/26/2021	8:17:00 AM
SHUFSD-0745	Classroom	1063	Room 311	CF	6/26/2021	8:17:00 AM
SHUFSD-0746	Bathroom	1065	Boys Bathroom	BF	6/26/2021	8:19:00 AM
SHUFSD-0747	Bathroom	1065	Boys Bathroom	BF	6/26/2021	8:19:00 AM
SHUFSD-0748	Classroom	1066	Room 313	CF	6/26/2021	8:20:00 AM
SHUFSD-0752	Bathroom	1067	Girls Bathroom	BF	6/26/2021	8:21:00 AM
SHUFSD-0753	Bathroom	1067	Girls Bathroom	BF	6/26/2021	8:22:00 AM
SHUFSD-0755	Classroom	1069	Room 315	DW	6/26/2021	8:23:00 AM
SHUFSD-0756	Classroom	1069	Room 315	CF	6/26/2021	8:23:00 AM
SHUFSD-0757	Classroom	1070	Room 317	DW	6/26/2021	8:25:00 AM
SHUFSD-0758	Classroom	1070	Room 317	CF	6/26/2021	8:25:00 AM
SHUFSD-0759	Classroom	1071C	Room 205 Speech Room Kitchenette 205C	CF	6/26/2021	8:45:00 AM
SHUFSD-0760	Classroom	1073	Room 203	CF	6/26/2021	8:44:00 AM
SHUFSD-0763	Classroom	1076	Room 202	CF	6/26/2021	8:43:00 AM
SHUFSD-0764	Classroom	1077	Room 200	CF	6/26/2021	8:42:00 AM
SHUFSD-0767	Classroom	2001	Room 509	DW	6/26/2021	8:29:00 AM
SHUFSD-0768	Classroom	2001	Room 509	CF	6/26/2021	8:29:00 AM
SHUFSD-0769	Classroom	2002	Room 507	DW	6/26/2021	8:37:00 AM

RECEIVED
ANALYSIS
LABORATORY
JUN 28 8:35 AM

Building Address
499 Old Country Road
Huntington Station, NY 11577

Pb 200-500
7/22/21

Analysis Type: ELAP 200.5
Lab Received: *[Signature]*
Signature: *[Signature]*

Samplers Name: Alexandria Orlassino
Samplers Signature: A Orlassino
JCB Project Manager: George Greve



Lead in Water: Chain of Custody for

J. C. BRODERICK AND ASSOCIATES, INC.
1775 Expressway North Hauppauge, NY 11788
TEL: (631) 584-5492 FAX: (631) 584-3395

JCB #: 21-48820
Building: Countrywood Primary School
CPS

062112909

Client: South Huntington Union Free School District
Retest/New Install:
Turn Around: Normal 1 wk Rush: _____

Sample ID	Functional Space Type	AHERA ID	Common Room Name	Outlet Type	Sample Date	Sample Time
SHUFSD-0770	Classroom	2002	Room 507	CF	6/26/2021	8:37:00 AM
SHUFSD-0772	Bathroom	2005	Girls Bathroom	BF	6/26/2021	8:36:00 AM
SHUFSD-0773	Bathroom	2005	Girls Bathroom	BF	6/26/2021	8:36:00 AM
SHUFSD-0775	Classroom	2003	Room 505	DW	6/26/2021	8:35:00 AM
SHUFSD-0776	Classroom	2003	Room 505	CF	6/26/2021	8:35:00 AM
SHUFSD-0777	Bathroom	2006	Boys Bathroom	BF	6/26/2021	8:33:00 AM
SHUFSD-0778	Bathroom	2006	Boys Bathroom	BF	6/26/2021	8:33:00 AM
SHUFSD-0780	Classroom	2007	Room 503	DW	6/26/2021	8:32:00 AM
SHUFSD-0781	Classroom	2007	Room 503	CF	6/26/2021	8:31:00 AM
SHUFSD-0782	Classroom	2008	Room 501	CF	6/26/2021	8:30:00 AM
SHUFSD-0783	Classroom	2008	Room 501	DW	6/26/2021	8:30:00 AM

Samples Submitted 101

Building Address: 499 Old Country Road
Huntington Station, NY 11577

Pb 200-5 DO-7th
7/22/21

Analysis Type: ELAP 200.5

Lab Received: _____

Signature: _____

Samplers Name: Alexandria Orlassino

Samplers Signature: A Orlassino

JCB Project Manager: George Greve

RECEIVED
EHSL ANALYTICAL INC.
CARLE PLACE, NY
2021 JUN 28 P 4:11



EMSL Analytical, Inc.

528 Mineola Avenue, Carle Place, NY 11514

Phone: (516) 997-7251 Fax: (516) 997-7528 Email: carleplacelab@emsl.com

Attn:

George Greve
J.C. Broderick & Associates
1775 Expressway Drive North, Suite 1
Hauppauge, NY 11788

8/2/2021

Phone: (631) 584-5492
Fax:

The following analytical report covers the analysis performed on samples submitted to EMSL Analytical, Inc. on 6/28/2021. The results are tabulated on the attached data pages for the following client designated project:

21-48820, Countrywood Primary School, South Huntington Union
Free School District, 499 Old Country Road, Huntington Station,
NY 11577

The reference number for these samples is EMSL Order #062112909. Please use this reference when calling about these samples. If you have any questions, please do not hesitate to contact me at (516) 997-7251.

Approved By:

Dominique Iaccarino, Chemistry Lab Manager

NYS ELAP 11469



EMSL Analytical, Inc.

528 Mineola Avenue, Carle Place, NY 11514
 Phone/Fax: (516) 997-7251 / (516) 997-7528
<http://www.EMSL.com> carleplacelab@emsl.com

EMSL Order: 062112909
 CustomerID: JCBR50
 CustomerPO:
 ProjectID:

Attn: **George Greve**
J.C. Broderick & Associates
1775 Expressway Drive North, Suite 1
Hauppauge, NY 11788

Phone: (631) 584-5492
 Fax:
 Received: 6/28/2021 04:35 PM
 Collected: 6/26/2021

Project: 21-48820, Countrywood Primary School, South Huntington Union Free School District, 499 Old Country Road, Huntington Station, NY

Analytical Results

Client Sample Description SHUFSD-0662 **Collected:** 6/26/2021 **Lab ID:** 062112909-0001

Method	Parameter	Result	RL Units	Prep Date	Analyst	Analysis Date	Analyst
200.5	Lead	5.6	3.0 µg/L	7/21/2021	DI	7/22/2021	DI

Client Sample Description SHUFSD-0663 **Collected:** 6/26/2021 **Lab ID:** 062112909-0002

Method	Parameter	Result	RL Units	Prep Date	Analyst	Analysis Date	Analyst
200.5	Lead	8.0	3.0 µg/L	7/21/2021	DI	7/22/2021	DI

Client Sample Description SHUFSD-0664 **Collected:** 6/26/2021 **Lab ID:** 062112909-0003

Method	Parameter	Result	RL Units	Prep Date	Analyst	Analysis Date	Analyst
200.5	Lead	11	3.0 µg/L	7/21/2021	DI	7/22/2021	DI

Client Sample Description SHUFSD-0665 **Collected:** 6/26/2021 **Lab ID:** 062112909-0004

Method	Parameter	Result	RL Units	Prep Date	Analyst	Analysis Date	Analyst
200.5	Lead	3.6	3.0 µg/L	7/21/2021	DI	7/22/2021	DI

Client Sample Description SHUFSD-0666 **Collected:** 6/26/2021 **Lab ID:** 062112909-0005

Method	Parameter	Result	RL Units	Prep Date	Analyst	Analysis Date	Analyst
200.5	Lead	1.5 J	3.0 µg/L	7/21/2021	DI	7/22/2021	DI

Lead MDL: 1.0µg/L

Client Sample Description SHUFSD-0667 **Collected:** 6/26/2021 **Lab ID:** 062112909-0006

Method	Parameter	Result	RL Units	Prep Date	Analyst	Analysis Date	Analyst
200.5	Lead	5.0	3.0 µg/L	7/21/2021	DI	7/22/2021	DI

Client Sample Description SHUFSD-0668 **Collected:** 6/26/2021 **Lab ID:** 062112909-0007

Method	Parameter	Result	RL Units	Prep Date	Analyst	Analysis Date	Analyst
200.5	Lead	2.9 J	3.0 µg/L	7/21/2021	DI	7/22/2021	DI

Lead MDL: 1.0µg/L

**EMSL Analytical, Inc.**

528 Mineola Avenue, Carle Place, NY 11514
 Phone/Fax: (516) 997-7251 / (516) 997-7528
<http://www.EMSL.com> carleplacelab@emsl.com

EMSL Order: 062112909
 CustomerID: JCBR50
 CustomerPO:
 ProjectID:

Attn: **George Greve**
J.C. Broderick & Associates
1775 Expressway Drive North, Suite 1
Hauppauge, NY 11788

Phone: (631) 584-5492
 Fax:
 Received: 6/28/2021 04:35 PM
 Collected: 6/26/2021

Project: 21-48820, Countrywood Primary School, South Huntington Union Free School District, 499 Old Country Road, Huntington Station, NY

Analytical Results

<i>Client Sample Description</i>		<i>Collected:</i>	<i>Lab ID:</i>				
SHUFSD-0669		6/26/2021	062112909-0008				
<i>Method</i>	<i>Parameter</i>	<i>Result</i>	<i>RL Units</i>	<i>Prep Date</i>	<i>Analyst</i>	<i>Analysis Date</i>	<i>Analyst</i>
200.5	Lead	1.1 J	3.0 µg/L	7/21/2021	DI	7/22/2021	DI
Lead MDL: 1.0µg/L							
<i>Client Sample Description</i>		<i>Collected:</i>	<i>Lab ID:</i>				
SHUFSD-0670		6/26/2021	062112909-0009				
<i>Method</i>	<i>Parameter</i>	<i>Result</i>	<i>RL Units</i>	<i>Prep Date</i>	<i>Analyst</i>	<i>Analysis Date</i>	<i>Analyst</i>
200.5	Lead	21	3.0 µg/L	7/21/2021	DI	7/22/2021	DI
<i>Client Sample Description</i>		<i>Collected:</i>	<i>Lab ID:</i>				
SHUFSD-0671		6/26/2021	062112909-0010				
<i>Method</i>	<i>Parameter</i>	<i>Result</i>	<i>RL Units</i>	<i>Prep Date</i>	<i>Analyst</i>	<i>Analysis Date</i>	<i>Analyst</i>
200.5	Lead	2.7 J	3.0 µg/L	7/21/2021	DI	7/22/2021	DI
Lead MDL: 1.0µg/L							
<i>Client Sample Description</i>		<i>Collected:</i>	<i>Lab ID:</i>				
SHUFSD-0672		6/26/2021	062112909-0011				
<i>Method</i>	<i>Parameter</i>	<i>Result</i>	<i>RL Units</i>	<i>Prep Date</i>	<i>Analyst</i>	<i>Analysis Date</i>	<i>Analyst</i>
200.5	Lead	4.1	3.0 µg/L	7/21/2021	DI	7/22/2021	DI
<i>Client Sample Description</i>		<i>Collected:</i>	<i>Lab ID:</i>				
SHUFSD-0673		6/26/2021	062112909-0012				
<i>Method</i>	<i>Parameter</i>	<i>Result</i>	<i>RL Units</i>	<i>Prep Date</i>	<i>Analyst</i>	<i>Analysis Date</i>	<i>Analyst</i>
200.5	Lead	1.0 J	3.0 µg/L	7/21/2021	DI	7/22/2021	DI
Lead MDL: 1.0µg/L							
<i>Client Sample Description</i>		<i>Collected:</i>	<i>Lab ID:</i>				
SHUFSD-0674		6/26/2021	062112909-0013				
<i>Method</i>	<i>Parameter</i>	<i>Result</i>	<i>RL Units</i>	<i>Prep Date</i>	<i>Analyst</i>	<i>Analysis Date</i>	<i>Analyst</i>
200.5	Lead	<3.0 ND	3.0 µg/L	7/21/2021	DI	7/22/2021	DI
<i>Client Sample Description</i>		<i>Collected:</i>	<i>Lab ID:</i>				
SHUFSD-0675		6/26/2021	062112909-0014				
<i>Method</i>	<i>Parameter</i>	<i>Result</i>	<i>RL Units</i>	<i>Prep Date</i>	<i>Analyst</i>	<i>Analysis Date</i>	<i>Analyst</i>
200.5	Lead	5.6	3.0 µg/L	7/21/2021	DI	7/22/2021	DI

**EMSL Analytical, Inc.**

528 Mineola Avenue, Carle Place, NY 11514
 Phone/Fax: (516) 997-7251 / (516) 997-7528
<http://www.EMSL.com> carleplacelab@emsl.com

EMSL Order: 062112909
 CustomerID: JCBR50
 CustomerPO:
 ProjectID:

Attn: **George Greve**
J.C. Broderick & Associates
1775 Expressway Drive North, Suite 1
Hauppauge, NY 11788

Phone: (631) 584-5492
 Fax:
 Received: 6/28/2021 04:35 PM
 Collected: 6/26/2021

Project: 21-48820, Countrywood Primary School, South Huntington Union Free School District, 499 Old Country Road, Huntington Station, NY

Analytical Results

Client Sample Description SHUFSD-0676 **Collected:** 6/26/2021 **Lab ID:** 062112909-0015

Method	Parameter	Result	RL Units	Prep Date	Analyst	Analysis Date	Analyst
200.5	Lead	7.6	3.0 µg/L	7/21/2021	DI	7/22/2021	DI

Client Sample Description SHUFSD-0677 **Collected:** 6/26/2021 **Lab ID:** 062112909-0016

Method	Parameter	Result	RL Units	Prep Date	Analyst	Analysis Date	Analyst
200.5	Lead	<3.0 ND	3.0 µg/L	7/21/2021	DI	7/22/2021	DI

Client Sample Description SHUFSD-0678 **Collected:** 6/26/2021 **Lab ID:** 062112909-0017

Method	Parameter	Result	RL Units	Prep Date	Analyst	Analysis Date	Analyst
200.5	Lead	12	3.0 µg/L	7/21/2021	DI	7/22/2021	DI

Client Sample Description SHUFSD-0679 **Collected:** 6/26/2021 **Lab ID:** 062112909-0018

Method	Parameter	Result	RL Units	Prep Date	Analyst	Analysis Date	Analyst
200.5	Lead	5.9	3.0 µg/L	7/21/2021	DI	7/22/2021	DI

Client Sample Description SHUFSD-0680 **Collected:** 6/26/2021 **Lab ID:** 062112909-0019

Method	Parameter	Result	RL Units	Prep Date	Analyst	Analysis Date	Analyst
200.5	Lead	<3.0 ND	3.0 µg/L	7/21/2021	DI	7/22/2021	DI

Client Sample Description SHUFSD-0682 **Collected:** 6/26/2021 **Lab ID:** 062112909-0020

Method	Parameter	Result	RL Units	Prep Date	Analyst	Analysis Date	Analyst
200.5	Lead	5.9	3.0 µg/L	7/21/2021	DI	7/22/2021	DI

Client Sample Description SHUFSD-0683 **Collected:** 6/26/2021 **Lab ID:** 062112909-0021

Method	Parameter	Result	RL Units	Prep Date	Analyst	Analysis Date	Analyst
200.5	Lead	<3.0 ND	3.0 µg/L	7/21/2021	DI	7/22/2021	DI

Client Sample Description SHUFSD-0684 **Collected:** 6/26/2021 **Lab ID:** 062112909-0022

Method	Parameter	Result	RL Units	Prep Date	Analyst	Analysis Date	Analyst



EMSL Analytical, Inc.

528 Mineola Avenue, Carle Place, NY 11514
 Phone/Fax: (516) 997-7251 / (516) 997-7528
<http://www.EMSL.com> carleplacelab@emsl.com

EMSL Order: 062112909
 CustomerID: JCBR50
 CustomerPO:
 ProjectID:

Attn: **George Greve**
J.C. Broderick & Associates
1775 Expressway Drive North, Suite 1
Hauppauge, NY 11788

Phone: (631) 584-5492
 Fax:
 Received: 6/28/2021 04:35 PM
 Collected: 6/26/2021

Project: 21-48820, Countrywood Primary School, South Huntington Union Free School District, 499 Old Country Road, Huntington Station, NY

Analytical Results

Client Sample Description SHUFSD-0684 **Collected:** 6/26/2021 **Lab ID:** 062112909-0022

Method	Parameter	Result	RL Units	Prep Date	Analyst	Analysis Date	Analyst
200.5	Lead	<3.0 ND	3.0 µg/L	7/21/2021	DI	7/22/2021	DI

Client Sample Description SHUFSD-0685 **Collected:** 6/26/2021 **Lab ID:** 062112909-0023

Method	Parameter	Result	RL Units	Prep Date	Analyst	Analysis Date	Analyst
200.5	Lead	1.7 J	3.0 µg/L	7/21/2021	DI	7/22/2021	DI
Lead MDL: 1.0µg/L							

Client Sample Description SHUFSD-0686 **Collected:** 6/26/2021 **Lab ID:** 062112909-0024

Method	Parameter	Result	RL Units	Prep Date	Analyst	Analysis Date	Analyst
200.5	Lead	1.7 J	3.0 µg/L	7/21/2021	DI	7/22/2021	DI
Lead MDL: 1.0µg/L							

Client Sample Description SHUFSD-0687 **Collected:** 6/26/2021 **Lab ID:** 062112909-0025

Method	Parameter	Result	RL Units	Prep Date	Analyst	Analysis Date	Analyst
200.5	Lead	5.2	3.0 µg/L	7/21/2021	DI	7/22/2021	DI

Client Sample Description SHUFSD-0688 **Collected:** 6/26/2021 **Lab ID:** 062112909-0026

Method	Parameter	Result	RL Units	Prep Date	Analyst	Analysis Date	Analyst
200.5	Lead	2.6 J	3.0 µg/L	7/21/2021	DI	7/22/2021	DI
Lead MDL: 1.0µg/L							

Client Sample Description SHUFSD-0689 **Collected:** 6/26/2021 **Lab ID:** 062112909-0027

Method	Parameter	Result	RL Units	Prep Date	Analyst	Analysis Date	Analyst
200.5	Lead	4.3	3.0 µg/L	7/21/2021	DI	7/22/2021	DI

Client Sample Description SHUFSD-0690 **Collected:** 6/26/2021 **Lab ID:** 062112909-0028

Method	Parameter	Result	RL Units	Prep Date	Analyst	Analysis Date	Analyst
200.5	Lead	1.7 J	3.0 µg/L	7/21/2021	DI	7/22/2021	DI
Lead MDL: 1.0µg/L							



EMSL Analytical, Inc.

528 Mineola Avenue, Carle Place, NY 11514
 Phone/Fax: (516) 997-7251 / (516) 997-7528
<http://www.EMSL.com> carleplacelab@emsl.com

EMSL Order:	062112909
CustomerID:	JCBR50
CustomerPO:	
ProjectID:	

Attn: **George Greve**
J.C. Broderick & Associates
1775 Expressway Drive North, Suite 1
Hauppauge, NY 11788

Phone: (631) 584-5492
 Fax:
 Received: 6/28/2021 04:35 PM
 Collected: 6/26/2021

Project: 21-48820, Countrywood Primary School, South Huntington Union Free School District, 499 Old Country Road, Huntington Station, NY

Analytical Results

Client Sample Description		SHUFSD-0691	Collected:	6/26/2021	Lab ID:	062112909-0029	
Method	Parameter	Result	RL Units	Prep Date	Analyst	Analysis Date	Analyst
200.5	Lead	3.0	3.0 µg/L	7/21/2021	DI	7/22/2021	DI
Client Sample Description		SHUFSD-0692	Collected:	6/26/2021	Lab ID:	062112909-0030	
Method	Parameter	Result	RL Units	Prep Date	Analyst	Analysis Date	Analyst
200.5	Lead	8.4	3.0 µg/L	7/21/2021	DI	7/22/2021	DI
Client Sample Description		SHUFSD-0693	Collected:	6/26/2021	Lab ID:	062112909-0031	
Method	Parameter	Result	RL Units	Prep Date	Analyst	Analysis Date	Analyst
200.5	Lead	<3.0 ND	3.0 µg/L	7/21/2021	DI	7/22/2021	DI
Client Sample Description		SHUFSD-0695	Collected:	6/26/2021	Lab ID:	062112909-0032	
Method	Parameter	Result	RL Units	Prep Date	Analyst	Analysis Date	Analyst
200.5	Lead	1.3 J	3.0 µg/L	7/21/2021	DI	7/22/2021	DI
Lead MDL: 1.0µg/L							
Client Sample Description		SHUFSD-0696	Collected:	6/26/2021	Lab ID:	062112909-0033	
Method	Parameter	Result	RL Units	Prep Date	Analyst	Analysis Date	Analyst
200.5	Lead	5.6	3.0 µg/L	7/21/2021	DI	7/22/2021	DI
Client Sample Description		SHUFSD-0698	Collected:	6/26/2021	Lab ID:	062112909-0034	
Method	Parameter	Result	RL Units	Prep Date	Analyst	Analysis Date	Analyst
200.5	Lead	14	3.0 µg/L	7/21/2021	DI	7/22/2021	DI
Client Sample Description		SHUFSD-0699	Collected:	6/26/2021	Lab ID:	062112909-0035	
Method	Parameter	Result	RL Units	Prep Date	Analyst	Analysis Date	Analyst
200.5	Lead	4.5	3.0 µg/L	7/21/2021	DI	7/22/2021	DI
Client Sample Description		SHUFSD-0700	Collected:	6/26/2021	Lab ID:	062112909-0036	
Method	Parameter	Result	RL Units	Prep Date	Analyst	Analysis Date	Analyst



EMSL Analytical, Inc.

528 Mineola Avenue, Carle Place, NY 11514
 Phone/Fax: (516) 997-7251 / (516) 997-7528
<http://www.EMSL.com> carleplacelab@emsl.com

EMSL Order: 062112909
 CustomerID: JCBR50
 CustomerPO:
 ProjectID:

Attn: **George Greve**
J.C. Broderick & Associates
1775 Expressway Drive North, Suite 1
Hauppauge, NY 11788

Phone: (631) 584-5492
 Fax:
 Received: 6/28/2021 04:35 PM
 Collected: 6/26/2021

Project: 21-48820, Countrywood Primary School, South Huntington Union Free School District, 499 Old Country Road, Huntington Station, NY

Analytical Results

Client Sample Description SHUFSD-0700 **Collected:** 6/26/2021 **Lab ID:** 062112909-0036

Method	Parameter	Result	RL Units	Prep Date	Analyst	Analysis Date	Analyst
200.5	Lead	3.6	3.0 µg/L	7/21/2021	DI	7/22/2021	DI

Client Sample Description SHUFSD-0701 **Collected:** 6/26/2021 **Lab ID:** 062112909-0037

Method	Parameter	Result	RL Units	Prep Date	Analyst	Analysis Date	Analyst
200.5	Lead	4.6	3.0 µg/L	7/21/2021	DI	7/22/2021	DI

Client Sample Description SHUFSD-0702 **Collected:** 6/26/2021 **Lab ID:** 062112909-0038

Method	Parameter	Result	RL Units	Prep Date	Analyst	Analysis Date	Analyst
200.5	Lead	58	3.0 µg/L	7/21/2021	DI	7/22/2021	DI

Client Sample Description SHUFSD-0703 **Collected:** 6/26/2021 **Lab ID:** 062112909-0039

Method	Parameter	Result	RL Units	Prep Date	Analyst	Analysis Date	Analyst
200.5	Lead	3.1	3.0 µg/L	7/21/2021	DI	7/22/2021	DI

Client Sample Description SHUFSD-0705 **Collected:** 6/26/2021 **Lab ID:** 062112909-0040

Method	Parameter	Result	RL Units	Prep Date	Analyst	Analysis Date	Analyst
200.5	Lead	2.1 J	3.0 µg/L	7/21/2021	DI	7/22/2021	DI
Lead MDL: 1.0µg/L							

Client Sample Description SHUFSD-0706 **Collected:** 6/26/2021 **Lab ID:** 062112909-0041

Method	Parameter	Result	RL Units	Prep Date	Analyst	Analysis Date	Analyst
200.5	Lead	22	3.0 µg/L	7/22/2021	DI	7/22/2021	DI

Client Sample Description SHUFSD-0708 **Collected:** 6/26/2021 **Lab ID:** 062112909-0042

Method	Parameter	Result	RL Units	Prep Date	Analyst	Analysis Date	Analyst
200.5	Lead	1.4 J	3.0 µg/L	7/22/2021	DI	7/22/2021	DI
Lead MDL: 1.0µg/L							



EMSL Analytical, Inc.

528 Mineola Avenue, Carle Place, NY 11514
 Phone/Fax: (516) 997-7251 / (516) 997-7528
<http://www.EMSL.com> carleplacelab@emsl.com

EMSL Order: 062112909
 CustomerID: JCBR50
 CustomerPO:
 ProjectID:

Attn: **George Greve**
J.C. Broderick & Associates
1775 Expressway Drive North, Suite 1
Hauppauge, NY 11788

Phone: (631) 584-5492
 Fax:
 Received: 6/28/2021 04:35 PM
 Collected: 6/26/2021

Project: 21-48820, Countrywood Primary School, South Huntington Union Free School District, 499 Old Country Road, Huntington Station, NY

Analytical Results

Client Sample Description		SHUFSD-0709	Collected:	6/26/2021	Lab ID:	062112909-0043	
Method	Parameter	Result	RL Units	Prep Date	Analyst	Analysis Date	Analyst
200.5	Lead	<3.0 ND	3.0 µg/L	7/22/2021	DI	7/22/2021	DI
Client Sample Description		SHUFSD-0711	Collected:	6/26/2021	Lab ID:	062112909-0044	
Method	Parameter	Result	RL Units	Prep Date	Analyst	Analysis Date	Analyst
200.5	Lead	12	3.0 µg/L	7/22/2021	DI	7/22/2021	DI
Client Sample Description		SHUFSD-0712	Collected:	6/26/2021	Lab ID:	062112909-0045	
Method	Parameter	Result	RL Units	Prep Date	Analyst	Analysis Date	Analyst
200.5	Lead	21	3.0 µg/L	7/22/2021	DI	7/22/2021	DI
Client Sample Description		SHUFSD-0713	Collected:	6/26/2021	Lab ID:	062112909-0046	
Method	Parameter	Result	RL Units	Prep Date	Analyst	Analysis Date	Analyst
200.5	Lead	11	3.0 µg/L	7/22/2021	DI	7/22/2021	DI
Client Sample Description		SHUFSD-0714	Collected:	6/26/2021	Lab ID:	062112909-0047	
Method	Parameter	Result	RL Units	Prep Date	Analyst	Analysis Date	Analyst
200.5	Lead	19	3.0 µg/L	7/22/2021	DI	7/22/2021	DI
Client Sample Description		SHUFSD-0715	Collected:	6/26/2021	Lab ID:	062112909-0048	
Method	Parameter	Result	RL Units	Prep Date	Analyst	Analysis Date	Analyst
200.5	Lead	7.7	3.0 µg/L	7/22/2021	DI	7/22/2021	DI
Client Sample Description		SHUFSD-0716	Collected:	6/26/2021	Lab ID:	062112909-0049	
Method	Parameter	Result	RL Units	Prep Date	Analyst	Analysis Date	Analyst
200.5	Lead	11	3.0 µg/L	7/22/2021	DI	7/22/2021	DI
Client Sample Description		SHUFSD-0717	Collected:	6/26/2021	Lab ID:	062112909-0050	
Method	Parameter	Result	RL Units	Prep Date	Analyst	Analysis Date	Analyst



EMSL Analytical, Inc.

528 Mineola Avenue, Carle Place, NY 11514
 Phone/Fax: (516) 997-7251 / (516) 997-7528
<http://www.EMSL.com> carleplacelab@emsl.com

EMSL Order: 062112909
 CustomerID: JCBR50
 CustomerPO:
 ProjectID:

Attn: **George Greve**
J.C. Broderick & Associates
1775 Expressway Drive North, Suite 1
Hauppauge, NY 11788

Phone: (631) 584-5492
 Fax:
 Received: 6/28/2021 04:35 PM
 Collected: 6/26/2021

Project: 21-48820, Countrywood Primary School, South Huntington Union Free School District, 499 Old Country Road, Huntington Station, NY

Analytical Results

Client Sample Description SHUFSD-0717 **Collected:** 6/26/2021 **Lab ID:** 062112909-0050

Method	Parameter	Result	RL Units	Prep Date	Analyst	Analysis Date	Analyst
200.5	Lead	3.8	3.0 µg/L	7/22/2021	DI	7/22/2021	DI

Client Sample Description SHUFSD-0718 **Collected:** 6/26/2021 **Lab ID:** 062112909-0051

Method	Parameter	Result	RL Units	Prep Date	Analyst	Analysis Date	Analyst
200.5	Lead	2.7 J	3.0 µg/L	7/22/2021	DI	7/22/2021	DI
Lead MDL: 1.0µg/L							

Client Sample Description SHUFSD-0719 **Collected:** 6/26/2021 **Lab ID:** 062112909-0052

Method	Parameter	Result	RL Units	Prep Date	Analyst	Analysis Date	Analyst
200.5	Lead	<3.0 ND	3.0 µg/L	7/22/2021	DI	7/22/2021	DI

Client Sample Description SHUFSD-0720 **Collected:** 6/26/2021 **Lab ID:** 062112909-0053

Method	Parameter	Result	RL Units	Prep Date	Analyst	Analysis Date	Analyst
200.5	Lead	2.4 J	3.0 µg/L	7/22/2021	DI	7/22/2021	DI
Lead MDL: 1.0µg/L							

Client Sample Description SHUFSD-0721 **Collected:** 6/26/2021 **Lab ID:** 062112909-0054

Method	Parameter	Result	RL Units	Prep Date	Analyst	Analysis Date	Analyst
200.5	Lead	2.6 J	3.0 µg/L	7/22/2021	DI	7/22/2021	DI
Lead MDL: 1.0µg/L							

Client Sample Description SHUFSD-0722 **Collected:** 6/26/2021 **Lab ID:** 062112909-0055

Method	Parameter	Result	RL Units	Prep Date	Analyst	Analysis Date	Analyst
200.5	Lead	<3.0 ND	3.0 µg/L	7/22/2021	DI	7/22/2021	DI

Client Sample Description SHUFSD-0723 **Collected:** 6/26/2021 **Lab ID:** 062112909-0056

Method	Parameter	Result	RL Units	Prep Date	Analyst	Analysis Date	Analyst
200.5	Lead	<3.0 ND	3.0 µg/L	7/22/2021	DI	7/22/2021	DI



EMSL Analytical, Inc.

528 Mineola Avenue, Carle Place, NY 11514
 Phone/Fax: (516) 997-7251 / (516) 997-7528
<http://www.EMSL.com> carleplacelab@emsl.com

EMSL Order: 062112909
 CustomerID: JCBR50
 CustomerPO:
 ProjectID:

Attn: **George Greve**
J.C. Broderick & Associates
1775 Expressway Drive North, Suite 1
Hauppauge, NY 11788

Phone: (631) 584-5492
 Fax:
 Received: 6/28/2021 04:35 PM
 Collected: 6/26/2021

Project: 21-48820, Countrywood Primary School, South Huntington Union Free School District, 499 Old Country Road, Huntington Station, NY

Analytical Results

Client Sample Description SHUFSD-0726 **Collected:** 6/26/2021 **Lab ID:** 062112909-0057

Method	Parameter	Result	RL Units	Prep Date	Analyst	Analysis Date	Analyst
200.5	Lead	2.5 J	3.0 µg/L	7/22/2021	DI	7/22/2021	DI
Lead MDL: 1.0µg/L							

Client Sample Description SHUFSD-0727 **Collected:** 6/26/2021 **Lab ID:** 062112909-0058

Method	Parameter	Result	RL Units	Prep Date	Analyst	Analysis Date	Analyst
200.5	Lead	<3.0 ND	3.0 µg/L	7/22/2021	DI	7/22/2021	DI

Client Sample Description SHUFSD-0728 **Collected:** 6/26/2021 **Lab ID:** 062112909-0059

Method	Parameter	Result	RL Units	Prep Date	Analyst	Analysis Date	Analyst
200.5	Lead	60	3.0 µg/L	7/22/2021	DI	7/22/2021	DI

Client Sample Description SHUFSD-0729 **Collected:** 6/26/2021 **Lab ID:** 062112909-0060

Method	Parameter	Result	RL Units	Prep Date	Analyst	Analysis Date	Analyst
200.5	Lead	2.8 J	3.0 µg/L	7/22/2021	DI	7/22/2021	DI
Lead MDL: 1.0µg/L							

Client Sample Description SHUFSD-0732 **Collected:** 6/26/2021 **Lab ID:** 062112909-0061

Method	Parameter	Result	RL Units	Prep Date	Analyst	Analysis Date	Analyst
200.5	Lead	2.8 J	3.0 µg/L	7/22/2021	DI	7/22/2021	DI
Lead MDL: 1.0µg/L							

Client Sample Description SHUFSD-0733 **Collected:** 6/26/2021 **Lab ID:** 062112909-0062

Method	Parameter	Result	RL Units	Prep Date	Analyst	Analysis Date	Analyst
200.5	Lead	<3.0 ND	3.0 µg/L	7/22/2021	DI	7/22/2021	DI

Client Sample Description SHUFSD-0734 **Collected:** 6/26/2021 **Lab ID:** 062112909-0063

Method	Parameter	Result	RL Units	Prep Date	Analyst	Analysis Date	Analyst
200.5	Lead	<3.0 ND	3.0 µg/L	7/22/2021	DI	7/22/2021	DI

**EMSL Analytical, Inc.**

528 Mineola Avenue, Carle Place, NY 11514
 Phone/Fax: (516) 997-7251 / (516) 997-7528
<http://www.EMSL.com> carleplacelab@emsl.com

EMSL Order: 062112909
 CustomerID: JCBR50
 CustomerPO:
 ProjectID:

Attn: **George Greve**
J.C. Broderick & Associates
1775 Expressway Drive North, Suite 1
Hauppauge, NY 11788

Phone: (631) 584-5492
 Fax:
 Received: 6/28/2021 04:35 PM
 Collected: 6/26/2021

Project: 21-48820, Countrywood Primary School, South Huntington Union Free School District, 499 Old Country Road, Huntington Station, NY

Analytical Results

Client Sample Description SHUFSD-0735 **Collected:** 6/26/2021 **Lab ID:** 062112909-0064

Method	Parameter	Result	RL Units	Prep Date	Analyst	Analysis Date	Analyst
200.5	Lead	<3.0 ND	3.0 µg/L	7/22/2021	DI	7/22/2021	DI

Client Sample Description SHUFSD-0736 **Collected:** 6/26/2021 **Lab ID:** 062112909-0065

Method	Parameter	Result	RL Units	Prep Date	Analyst	Analysis Date	Analyst
200.5	Lead	<3.0 ND	3.0 µg/L	7/22/2021	DI	7/22/2021	DI

Client Sample Description SHUFSD-0737 **Collected:** 6/26/2021 **Lab ID:** 062112909-0066

Method	Parameter	Result	RL Units	Prep Date	Analyst	Analysis Date	Analyst
200.5	Lead	18	3.0 µg/L	7/22/2021	DI	7/22/2021	DI

Client Sample Description SHUFSD-0738 **Collected:** 6/26/2021 **Lab ID:** 062112909-0067

Method	Parameter	Result	RL Units	Prep Date	Analyst	Analysis Date	Analyst
200.5	Lead	2.1 J	3.0 µg/L	7/22/2021	DI	7/22/2021	DI

Lead MDL: 1.0µg/L

Client Sample Description SHUFSD-0739 **Collected:** 6/26/2021 **Lab ID:** 062112909-0068

Method	Parameter	Result	RL Units	Prep Date	Analyst	Analysis Date	Analyst
200.5	Lead	2.6 J	3.0 µg/L	7/22/2021	DI	7/22/2021	DI

Lead MDL: 1.0µg/L

Client Sample Description SHUFSD-0740 **Collected:** 6/26/2021 **Lab ID:** 062112909-0069

Method	Parameter	Result	RL Units	Prep Date	Analyst	Analysis Date	Analyst
200.5	Lead	14	3.0 µg/L	7/22/2021	DI	7/22/2021	DI

Client Sample Description SHUFSD-0741 **Collected:** 6/26/2021 **Lab ID:** 062112909-0070

Method	Parameter	Result	RL Units	Prep Date	Analyst	Analysis Date	Analyst
200.5	Lead	6.4	3.0 µg/L	7/22/2021	DI	7/22/2021	DI

**EMSL Analytical, Inc.**

528 Mineola Avenue, Carle Place, NY 11514
 Phone/Fax: (516) 997-7251 / (516) 997-7528
<http://www.EMSL.com> carleplacelab@emsl.com

EMSL Order: 062112909
 CustomerID: JCBR50
 CustomerPO:
 ProjectID:

Attn: **George Greve**
J.C. Broderick & Associates
1775 Expressway Drive North, Suite 1
Hauppauge, NY 11788

Phone: (631) 584-5492
 Fax:
 Received: 6/28/2021 04:35 PM
 Collected: 6/26/2021

Project: 21-48820, Countrywood Primary School, South Huntington Union Free School District, 499 Old Country Road, Huntington Station, NY

Analytical Results

Client Sample Description SHUFSD-0742 **Collected:** 6/26/2021 **Lab ID:** 062112909-0071

Method	Parameter	Result	RL Units	Prep Date	Analyst	Analysis Date	Analyst
200.5	Lead	14	3.0 µg/L	7/22/2021	DI	7/22/2021	DI

Client Sample Description SHUFSD-0743 **Collected:** 6/26/2021 **Lab ID:** 062112909-0072

Method	Parameter	Result	RL Units	Prep Date	Analyst	Analysis Date	Analyst
200.5	Lead	17	3.0 µg/L	7/22/2021	DI	7/22/2021	DI

Client Sample Description SHUFSD-0744 **Collected:** 6/26/2021 **Lab ID:** 062112909-0073

Method	Parameter	Result	RL Units	Prep Date	Analyst	Analysis Date	Analyst
200.5	Lead	4.5	3.0 µg/L	7/22/2021	DI	7/22/2021	DI

Client Sample Description SHUFSD-0745 **Collected:** 6/26/2021 **Lab ID:** 062112909-0074

Method	Parameter	Result	RL Units	Prep Date	Analyst	Analysis Date	Analyst
200.5	Lead	13	3.0 µg/L	7/22/2021	DI	7/22/2021	DI

Client Sample Description SHUFSD-0746 **Collected:** 6/26/2021 **Lab ID:** 062112909-0075

Method	Parameter	Result	RL Units	Prep Date	Analyst	Analysis Date	Analyst
200.5	Lead	24	3.0 µg/L	7/22/2021	DI	7/22/2021	DI

Client Sample Description SHUFSD-0747 **Collected:** 6/26/2021 **Lab ID:** 062112909-0076

Method	Parameter	Result	RL Units	Prep Date	Analyst	Analysis Date	Analyst
200.5	Lead	2.3 J	3.0 µg/L	7/22/2021	DI	7/22/2021	DI

Lead MDL: 1.0µg/L

Client Sample Description SHUFSD-0748 **Collected:** 6/26/2021 **Lab ID:** 062112909-0077

Method	Parameter	Result	RL Units	Prep Date	Analyst	Analysis Date	Analyst
200.5	Lead	15	3.0 µg/L	7/22/2021	DI	7/22/2021	DI

Client Sample Description SHUFSD-0752 **Collected:** 6/26/2021 **Lab ID:** 062112909-0078

Method	Parameter	Result	RL Units	Prep Date	Analyst	Analysis Date	Analyst



EMSL Analytical, Inc.

528 Mineola Avenue, Carle Place, NY 11514
 Phone/Fax: (516) 997-7251 / (516) 997-7528
<http://www.EMSL.com> carleplacelab@emsl.com

EMSL Order: 062112909
 CustomerID: JCBR50
 CustomerPO:
 ProjectID:

Attn: **George Greve**
J.C. Broderick & Associates
1775 Expressway Drive North, Suite 1
Hauppauge, NY 11788

Phone: (631) 584-5492
 Fax:
 Received: 6/28/2021 04:35 PM
 Collected: 6/26/2021

Project: 21-48820, Countrywood Primary School, South Huntington Union Free School District, 499 Old Country Road, Huntington Station, NY

Analytical Results

Client Sample Description		SHUFSD-0752	Collected:	6/26/2021	Lab ID:	062112909-0078	
Method	Parameter	Result	RL Units	Prep Date	Analyst	Analysis Date	Analyst
200.5	Lead	2.3 J	3.0 µg/L	7/22/2021	DI	7/22/2021	DI
Lead MDL: 1.0µg/L							
Client Sample Description		SHUFSD-0753	Collected:	6/26/2021	Lab ID:	062112909-0079	
Method	Parameter	Result	RL Units	Prep Date	Analyst	Analysis Date	Analyst
200.5	Lead	4.8	3.0 µg/L	7/22/2021	DI	7/22/2021	DI
Client Sample Description		SHUFSD-0755	Collected:	6/26/2021	Lab ID:	062112909-0080	
Method	Parameter	Result	RL Units	Prep Date	Analyst	Analysis Date	Analyst
200.5	Lead	6.5	3.0 µg/L	7/22/2021	DI	7/22/2021	DI
Client Sample Description		SHUFSD-0756	Collected:	6/26/2021	Lab ID:	062112909-0081	
Method	Parameter	Result	RL Units	Prep Date	Analyst	Analysis Date	Analyst
200.5	Lead	5.4	3.0 µg/L	7/22/2021	DI	7/22/2021	DI
Client Sample Description		SHUFSD-0757	Collected:	6/26/2021	Lab ID:	062112909-0082	
Method	Parameter	Result	RL Units	Prep Date	Analyst	Analysis Date	Analyst
200.5	Lead	5.7	3.0 µg/L	7/22/2021	DI	7/22/2021	DI
Client Sample Description		SHUFSD-0758	Collected:	6/26/2021	Lab ID:	062112909-0083	
Method	Parameter	Result	RL Units	Prep Date	Analyst	Analysis Date	Analyst
200.5	Lead	9.7	3.0 µg/L	7/22/2021	DI	7/22/2021	DI
Client Sample Description		SHUFSD-0759	Collected:	6/26/2021	Lab ID:	062112909-0084	
Method	Parameter	Result	RL Units	Prep Date	Analyst	Analysis Date	Analyst
200.5	Lead	130	3.0 µg/L	7/22/2021	DI	7/22/2021	DI
Client Sample Description		SHUFSD-0760	Collected:	6/26/2021	Lab ID:	062112909-0085	
Method	Parameter	Result	RL Units	Prep Date	Analyst	Analysis Date	Analyst

**EMSL Analytical, Inc.**

528 Mineola Avenue, Carle Place, NY 11514
 Phone/Fax: (516) 997-7251 / (516) 997-7528
<http://www.EMSL.com> carleplacelab@emsl.com

EMSL Order: 062112909
 CustomerID: JCBR50
 CustomerPO:
 ProjectID:

Attn: **George Greve**
J.C. Broderick & Associates
1775 Expressway Drive North, Suite 1
Hauppauge, NY 11788

Phone: (631) 584-5492
 Fax:
 Received: 6/28/2021 04:35 PM
 Collected: 6/26/2021

Project: 21-48820, Countrywood Primary School, South Huntington Union Free School District, 499 Old Country Road, Huntington Station, NY

Analytical Results

Client Sample Description		SHUFSD-0760	Collected:	6/26/2021	Lab ID:	062112909-0085	
Method	Parameter	Result	RL Units	Prep Date	Analyst	Analysis Date	Analyst
200.5	Lead	130	3.0 µg/L	7/22/2021	DI	7/22/2021	DI
Client Sample Description		SHUFSD-0763	Collected:	6/26/2021	Lab ID:	062112909-0086	
Method	Parameter	Result	RL Units	Prep Date	Analyst	Analysis Date	Analyst
200.5	Lead	9.3	3.0 µg/L	7/22/2021	DI	7/22/2021	DI
Client Sample Description		SHUFSD-0764	Collected:	6/26/2021	Lab ID:	062112909-0087	
Method	Parameter	Result	RL Units	Prep Date	Analyst	Analysis Date	Analyst
200.5	Lead	4.1	3.0 µg/L	7/22/2021	DI	7/22/2021	DI
Client Sample Description		SHUFSD-0767	Collected:	6/26/2021	Lab ID:	062112909-0088	
Method	Parameter	Result	RL Units	Prep Date	Analyst	Analysis Date	Analyst
200.5	Lead	6.9	3.0 µg/L	7/22/2021	DI	7/22/2021	DI
Client Sample Description		SHUFSD-0768	Collected:	6/26/2021	Lab ID:	062112909-0089	
Method	Parameter	Result	RL Units	Prep Date	Analyst	Analysis Date	Analyst
200.5	Lead	1.5 J	3.0 µg/L	7/22/2021	DI	7/22/2021	DI
Lead MDL: 1.0µg/L							
Client Sample Description		SHUFSD-0769	Collected:	6/26/2021	Lab ID:	062112909-0090	
Method	Parameter	Result	RL Units	Prep Date	Analyst	Analysis Date	Analyst
200.5	Lead	4.2	3.0 µg/L	7/22/2021	DI	7/22/2021	DI
Client Sample Description		SHUFSD-0770	Collected:	6/26/2021	Lab ID:	062112909-0091	
Method	Parameter	Result	RL Units	Prep Date	Analyst	Analysis Date	Analyst
200.5	Lead	<3.0 ND	3.0 µg/L	7/22/2021	DI	7/22/2021	DI
Client Sample Description		SHUFSD-0772	Collected:	6/26/2021	Lab ID:	062112909-0092	
Method	Parameter	Result	RL Units	Prep Date	Analyst	Analysis Date	Analyst



EMSL Analytical, Inc.

528 Mineola Avenue, Carle Place, NY 11514
 Phone/Fax: (516) 997-7251 / (516) 997-7528
<http://www.EMSL.com> carleplacelab@emsl.com

EMSL Order: 062112909
 CustomerID: JCBR50
 CustomerPO:
 ProjectID:

Attn: **George Greve**
J.C. Broderick & Associates
1775 Expressway Drive North, Suite 1
Hauppauge, NY 11788

Phone: (631) 584-5492
 Fax:
 Received: 6/28/2021 04:35 PM
 Collected: 6/26/2021

Project: 21-48820, Countrywood Primary School, South Huntington Union Free School District, 499 Old Country Road, Huntington Station, NY

Analytical Results

Client Sample Description		SHUFSD-0772	Collected:	6/26/2021	Lab ID:	062112909-0092	
Method	Parameter	Result	RL Units	Prep Date	Analyst	Analysis Date	Analyst
200.5	Lead	53	3.0 µg/L	7/22/2021	DI	7/22/2021	DI
Client Sample Description		SHUFSD-0773	Collected:	6/26/2021	Lab ID:	062112909-0093	
Method	Parameter	Result	RL Units	Prep Date	Analyst	Analysis Date	Analyst
200.5	Lead	1.2 J	3.0 µg/L	7/22/2021	DI	7/22/2021	DI
Lead MDL: 1.0µg/L							
Client Sample Description		SHUFSD-0775	Collected:	6/26/2021	Lab ID:	062112909-0094	
Method	Parameter	Result	RL Units	Prep Date	Analyst	Analysis Date	Analyst
200.5	Lead	2.5 J	3.0 µg/L	7/22/2021	DI	7/22/2021	DI
Lead MDL: 1.0µg/L							
Client Sample Description		SHUFSD-0776	Collected:	6/26/2021	Lab ID:	062112909-0095	
Method	Parameter	Result	RL Units	Prep Date	Analyst	Analysis Date	Analyst
200.5	Lead	<3.0 ND	3.0 µg/L	7/22/2021	DI	7/22/2021	DI
Client Sample Description		SHUFSD-0777	Collected:	6/26/2021	Lab ID:	062112909-0096	
Method	Parameter	Result	RL Units	Prep Date	Analyst	Analysis Date	Analyst
200.5	Lead	<3.0 ND	3.0 µg/L	7/22/2021	DI	7/22/2021	DI
Client Sample Description		SHUFSD-0778	Collected:	6/26/2021	Lab ID:	062112909-0097	
Method	Parameter	Result	RL Units	Prep Date	Analyst	Analysis Date	Analyst
200.5	Lead	3.4	3.0 µg/L	7/22/2021	DI	7/22/2021	DI
Client Sample Description		SHUFSD-0780	Collected:	6/26/2021	Lab ID:	062112909-0098	
Method	Parameter	Result	RL Units	Prep Date	Analyst	Analysis Date	Analyst
200.5	Lead	8.2	3.0 µg/L	7/22/2021	DI	7/22/2021	DI

**EMSL Analytical, Inc.**

528 Mineola Avenue, Carle Place, NY 11514
 Phone/Fax: (516) 997-7251 / (516) 997-7528
<http://www.EMSL.com> carleplacelab@emsl.com

EMSL Order: 062112909
 CustomerID: JCBR50
 CustomerPO:
 ProjectID:

Attn: **George Greve**
J.C. Broderick & Associates
1775 Expressway Drive North, Suite 1
Hauppauge, NY 11788

Phone: (631) 584-5492
 Fax:
 Received: 6/28/2021 04:35 PM
 Collected: 6/26/2021

Project: 21-48820, Countrywood Primary School, South Huntington Union Free School District, 499 Old Country Road, Huntington Station, NY

Analytical Results

Client Sample Description SHUFSD-0781 **Collected:** 6/26/2021 **Lab ID:** 062112909-0099

Method	Parameter	Result	RL Units	Prep Date	Analyst	Analysis Date	Analyst
200.5	Lead	9.5	3.0 µg/L	7/22/2021	DI	7/22/2021	DI

Client Sample Description SHUFSD-0782 **Collected:** 6/26/2021 **Lab ID:** 062112909-0100

Method	Parameter	Result	RL Units	Prep Date	Analyst	Analysis Date	Analyst
200.5	Lead	8.9	3.0 µg/L	7/22/2021	DI	7/22/2021	DI

Client Sample Description SHUFSD-0783 **Collected:** 6/26/2021 **Lab ID:** 062112909-0101

Method	Parameter	Result	RL Units	Prep Date	Analyst	Analysis Date	Analyst
200.5	Lead	5.1	3.0 µg/L	7/22/2021	DI	7/22/2021	DI

Definitions:

- MDL - method detection limit
- J - Result was below the reporting limit, but at or above the MDL
- ND - Result was below the MDL.
- RL = Reporting Limit (the value below which is not defensibly quantifiable)
- D = Sample was diluted



Lead in Water: Chain of Custody for

J. C. BRODERICK AND ASSOCIATES, INC.
1775 Expressway North Hauppauge, NY 11788
TEL: (631) 584-5492 FAX: (631) 584-3395

JCB #: 21-48820
Building: Henry L. Stimson Middle School
HLSMS

062110809

Client: South Huntington Union Free School District
Retest/New Install | |
Turn Around: Normal Lvk Rush _____

Sample ID	Functional Space Type	AHERA ID	Common Room Name	Outlet Type	Sample Date	Sample Time
SHUFSD-0506	Kitchen	1001	Kitchen	KC	6/18/2021	5:07:00 AM
SHUFSD-0507	Kitchen	1001	Kitchen	KC	6/18/2021	5:06:00 AM
SHUFSD-0509	Kitchen	1001	Kitchen	KC/HW	6/18/2021	5:10:00 AM
SHUFSD-0510	Kitchen	1001	Kitchen	KC	6/18/2021	5:08:00 AM
SHUFSD-0512	Kitchen	1001	Kitchen	KC	6/18/2021	5:11:00 AM
SHUFSD-0513	Kitchen	1001	Kitchen	KC	6/18/2021	5:11:00 AM
SHUFSD-0514	Kitchen	1001	Kitchen	KC	6/18/2021	5:12:00 AM
SHUFSD-0516	Kitchen	1001	Kitchen	KC/HW	6/18/2021	5:13:00 AM
SHUFSD-0518	Bathroom	1002A	Kitchen Bathroom	BF	6/18/2021	5:14:00 AM
SHUFSD-0521	Bathroom	1005	Women's Bathroom	BF	6/18/2021	5:18:00 AM
SHUFSD-0522	Bathroom	1007	Boys Bathroom	BF	6/18/2021	5:22:00 AM
SHUFSD-0523	Bathroom	1007	Boys Bathroom	BF	6/18/2021	5:23:00 AM
SHUFSD-0524	Bathroom	1007	Boys Bathroom	BF	6/18/2021	5:23:00 AM
SHUFSD-0525	Bathroom	1008	Girls Bathroom	BF	6/18/2021	5:20:00 AM
SHUFSD-0526	Bathroom	1008	Girls Bathroom	BF	6/18/2021	5:20:00 AM
SHUFSD-0527	Bathroom	1008	Girls Bathroom	BF	6/18/2021	5:21:00 AM
SHUFSD-0528	Bathroom	1008	Girls Bathroom	BF	6/18/2021	5:21:00 AM
SHUFSD-0530	Bathroom	1006	Men's Bathroom	BF	6/18/2021	5:24:00 AM

RECEIVED
BASIC ANALYSIS
CITY OF HUNTINGTON STATION
JUL 18 11:26 AM '21

Building Address

401 Oakwood Road
Huntington Station, NY 11746

Auppa McDonald 6/30/21

Analysis Type: ELAP 200.5

Lab Received:

Signature:

George Greve

Samplers Name: *Alexandria Orlassino*

Samplers Signature: *A Orlassino*

JCB Project Manager: *George Greve*



Lead in Water: Chain of Custody for

J. C. BRODERICK AND ASSOCIATES, INC.
1775 Expressway North Hauppauge, NY 11788
TEL: (631) 584-5492 FAX: (631) 584-3395

JCB #: 21-48820
Building: Henry L. Stimson Middle School
HLSMS

062 1.1 0809

Client: South Huntington Union Free School District

Retest/New Install:
Turn Around: Normal 1 wk Rush

Sample ID	Functional Space Type	AHERA ID	Common Room Name	Outlet Type	Sample Date	Sample Time
SHUFSD-0540	Hallway	1033	Octagon Hallway	WF	6/18/2021	5:28:00 AM
SHUFSD-0545	Bathroom	1032B1	Head Custodian Office Closet	BF	6/18/2021	5:33:00 AM
SHUFSD-0546	Kitchen	1035D	Main Office Kitchen	KC	6/18/2021	5:37:00 AM
SHUFSD-0548	Bathroom	1038	Women's Faculty Bathroom	BF	6/18/2021	5:36:00 AM
SHUFSD-0549	Bathroom	1039	Men's Faculty Room	BF	6/18/2021	5:35:00 AM
SHUFSD-0550	Nurse Office	1042A	Nurse Office	NS	6/18/2021	5:42:00 AM
SHUFSD-0551	Bathroom	1042D	Nurses Office Bathroom (Reconstructed)	BF	6/18/2021	5:42:00 AM
SHUFSD-0554	Bathroom	1056	Boys Bathroom	BF	6/18/2021	5:46:00 AM
SHUFSD-0555	Bathroom	1056	Boys Bathroom	BF	6/18/2021	5:46:00 AM
SHUFSD-0556	Bathroom	1056	Boys Bathroom	BF	6/18/2021	5:45:00 AM
SHUFSD-0557	Bathroom	1056	Boys Bathroom	BF	6/18/2021	5:50:00 AM
SHUFSD-0559	Bathroom	1058	Girl's Bathroom	BF	6/18/2021	5:48:00 AM
SHUFSD-0560	Bathroom	1058	Girl's Bathroom	BF	6/18/2021	5:49:00 AM
SHUFSD-0562	Bathroom	1058	Girl's Bathroom	BF	6/18/2021	5:49:00 AM
SHUFSD-0564	Hallway	1073	Corridor Room 302A to Exit	WF	6/18/2021	5:43:00 AM
SHUFSD-0566	Faculty Lounge	1070	317	KC	6/18/2021	5:50:00 AM
SHUFSD-0567	Bathroom	1075A2	Girls Locker Room Office Bathroom	BF	6/18/2021	5:53:00 AM
SHUFSD-0568	Bathroom	1075D	Girls Locker Room 506 Bathroom	BF	6/18/2021	5:55:00 AM

RECEIVED
HEALTHY
CARE
PEAK
LABORATORY
JUN 18 2021

Building Address

401 Oakwood Road
Huntington Station, NY 11746

Alyssa McDonald 6/30/21

Analysis Type: ELAP 200.5

Lab Received: *[Signature]*

Signature: *[Signature]*

Samplers Name: *Alexandria Orlassino*

Samplers Signature: *[Signature]*

JCB Project Manager: *George Greve*



Lead in Water: Chain of Custody for

J. C. BRODERICK AND ASSOCIATES, INC.
1775 Expressway North Hauppauge, NY 11788
TEL: (631) 584-5492 FAX: (631) 584-3395

JCB #: 21-48820
Building: Henry L. Stimson Middle School
HLSMS

062110809

Client: South Huntington Union Free School District

Retest/New Install: Normal
Turn Around: Normal ~~1 Day~~ ~~Rush~~

Sample ID	Functional Space Type	AHERA ID	Common Room Name	Outlet Type	Sample Date	Sample Time
SHUFSD-0569	Bathroom	1075D	Girls Locker Room 506 Bathroom	BF	6/18/2021	5:55:00 AM
SHUFSD-0574	Bathroom	1082A2	Boys Locker Room Office Bathroom	BF	6/18/2021	5:57:00 AM
SHUFSD-0575	Bathroom	1082C	Boys Locker Room Bathroom	BF	6/18/2021	6:01:00 AM
SHUFSD-0576	Bathroom	1082C	Boys Locker Room Bathroom	BF	6/18/2021	6:01:00 AM
SHUFSD-0581	Office	2010C	408C	KC	6/18/2021	6:13:00 AM
SHUFSD-0582	Bathroom	2012	Girl's Bathroom	BF	6/18/2021	6:14:00 AM
SHUFSD-0584	Bathroom	2012	Girl's Bathroom	BF	6/18/2021	6:13:00 AM
SHUFSD-0585	Bathroom	2012	Girl's Bathroom	BF	6/18/2021	6:14:00 AM
SHUFSD-0587	Bathroom	2014	Boy's Bathroom	BF	6/18/2021	6:11:00 AM
SHUFSD-0588	Bathroom	2014	Boy's Bathroom	BF	6/18/2021	6:10:00 AM
SHUFSD-0589	Bathroom	2014	Boy's Bathroom	BF	6/18/2021	6:10:00 AM
SHUFSD-0593	Bathroom	2021A	95 Bathroom	BF	6/18/2021	6:16:00 AM
SHUFSD-0594	Bathroom	2021A	95 Bathroom	BF	6/18/2021	6:18:00 AM
SHUFSD-0595	Bathroom	2022	96 Men Faculty	BF	6/18/2021	6:18:00 AM
SHUFSD-0596	Faculty Lounge	2027	Room 097/Kitchen	KC	6/18/2021	6:18:00 AM
SHUFSD-0601	Home Economics	2038	218	EC	6/18/2021	6:21:00 AM
SHUFSD-0602	Home Economics	2038	218	EC	6/18/2021	6:21:00 AM
SHUFSD-0603	Home Economics	2038	218	EC	6/18/2021	6:22:00 AM

RECEIVED
ENGL ANALYTICAL
LABORATORY
JUN 18 2021
6:18:00 AM

Building Address

401 Oakwood Road
Huntington Station, NY 11746

Alyssa McDonald 6/30/21

Analysis Type: ELAP 200.5

Lab Received: *Claudio*

Signature: *[Signature]*

Samplers Name: *Alexandria Orlassino*

Samplers Signature: *A Orlassino*

JCB Project Manager: *George Greve*



Lead in Water: Chain of Custody for

J. C. BRODERICK AND ASSOCIATES, INC.
1775 Expressway North Hauppauge, NY 11788
TEL: (631) 584-5492 FAX: (631) 584-3395

JCB #: 21-48820
Building: Henry L. Stimson Middle School
HLSMS

062110809

Client: South Huntington Union Free School District
Retest/New Install:
Turn Around: Normal 1 wk. Rush: _____

Sample ID	Functional Space Type	AHERA ID	Common Room Name	Outlet Type	Sample Date	Sample Time
SHUFSD-0604	Home Economics	2038	218	EC	6/18/2021	6:23:00 AM
SHUFSD-0605	Home Economics	2039	217	EC	6/18/2021	6:23:00 AM
SHUFSD-0606	Home Economics	2039	217	EC	6/18/2021	6:23:00 AM
SHUFSD-0607	Home Economics	2039	217	EC	6/18/2021	6:24:00 AM
SHUFSD-0608	Home Economics	2039	217	EC	6/18/2021	6:24:00 AM
SHUFSD-0612	Bathroom	2049	51 Women Faculty	BF	6/18/2021	6:26:00 AM
SHUFSD-0613	Bathroom	2049	51 Women Faculty	BF	6/18/2021	6:26:00 AM
SHUFSD-0616	Bathroom	2056	50 Girls Bathroom	BF	6/18/2021	6:28:00 AM
SHUFSD-0618	Bathroom	2056	50 Girls Bathroom	BF	6/18/2021	6:29:00 AM
SHUFSD-0619	Bathroom	2056	50 Girls Bathroom	BF	6/18/2021	6:29:00 AM
SHUFSD-0620	Faculty Lounge	2058	Office 49	KC	6/18/2021	6:30:00 AM
SHUFSD-0625	Bathroom	2061	Boys Bathroom	BF	6/18/2021	6:32:00 AM
SHUFSD-0626	Bathroom	2061	Boys Bathroom	BF	6/18/2021	6:33:00 AM
SHUFSD-0627	Bathroom	2061	Boys Bathroom	BF	6/18/2021	6:33:00 AM
SHUFSD-0628	Bathroom	2062	Men's Faculty	BF	6/18/2021	6:31:00 AM
SHUFSD-0629	Bathroom	2062	Men's Faculty	BF	6/18/2021	6:31:00 AM
SHUFSD-1490	Kitchen	2000	Library	KC	6/18/2021	6:09:00 AM
SHUFSD-1501	Kitchen	1001	Kitchen	PK	6/18/2021	5:10:00 AM

RESERVED
FOR
LABORATORY
USE ONLY
JUN 18 2021 1:26 PM

Building Address

401 Oakwood Road
Huntington Station, NY 11746

Alyssa McDonald 6/30/21

Analysis Type: ELAP 200.5

Lab Received: *[Signature]*

Signature: *[Signature]*

Samplers Name: *Alexandria Orsolino*

Samplers Signature: *[Signature]*

JCB Project Manager: *George Greve*



Lead in Water: Chain of Custody for

J. C. BRODERICK AND ASSOCIATES, INC.

1775 Expressway North Hauppauge, NY 11788

TEL: (631) 584-5492 FAX: (631) 584-3395

JCB #: 21-48820

Building: Henry L. Stimson Middle School

HLSMS

062-110809

Client:

South Huntington Union Free School District

Retest/New Install

Turn Around: Normal 1 wk Rush

Sample ID	Functional Space Type	AHERA ID	Common Room Name	Outlet Type	Sample Date	Sample Time
SHUFSD-1502	Concession Stand	1009	Snack Shop 008	KC	6/18/2021	5:26:00 AM
SHUFSD-1503	Kitchen	1035D	Main Office Kitchen	SN	6/18/2021	5:39:00 AM
SHUFSD-1504	Faculty Lounge	1070	317	SN	6/18/2021	5:51:00 AM

Samples Submitted 75

RECEIVED
 EHSL ANALYTICAL, INC.
 CARLE PLACE, NY
 2021 JUN 18 P 1:26

OrderID: 062110809

Building Address

401 Oakwood Road

Huntington Station, NY 11746

Ayres McDonald 6/30/21

Analysis Type: ELAP 200.5

Lab Received: *[Signature]*

Signature: *[Signature]*

Samplers Name: *Alexandria Orlassino*

Samplers Signature: *[Signature]*

JCB Project Manager: *George Greve*



EMSL Analytical, Inc.

528 Mineola Avenue, Carle Place, NY 11514

Phone: (516) 997-7251 Fax: (516) 997-7528 Email: carleplacelab@emsl.com

Attn:

George Greve
J.C. Broderick & Associates
1775 Expressway Drive North, Suite 1
Hauppauge, NY 11788

8/2/2021

Phone: (631) 584-5492
Fax:

The following analytical report covers the analysis performed on samples submitted to EMSL Analytical, Inc. on 6/18/2021. The results are tabulated on the attached data pages for the following client designated project:

#21-48820, Henry L. Stimson Middle School, South Huntington
Union Free School District, 401 Oakwood Road, Huntionton
Station NY 11746

The reference number for these samples is EMSL Order #062110809. Please use this reference when calling about these samples. If you have any questions, please do not hesitate to contact me at (516) 997-7251.

Approved By:

Dominique Iaccarino, Chemistry Lab Manager

NYS ELAP 11469



EMSL Analytical, Inc.

528 Mineola Avenue, Carle Place, NY 11514
 Phone/Fax: (516) 997-7251 / (516) 997-7528
<http://www.EMSL.com> carleplacelab@emsl.com

EMSL Order: 062110809
 CustomerID: JCBR50
 CustomerPO:
 ProjectID:

Attn: **George Greve**
J.C. Broderick & Associates
1775 Expressway Drive North, Suite 1
Hauppauge, NY 11788

Phone: (631) 584-5492
 Fax:
 Received: 6/18/2021 01:26 PM
 Collected: 6/18/2021

Project: #21-48820, Henry L. Stimson Middle School, South Huntington Union Free School District, 401 Oakwood Road, Huntionton Station,

Analytical Results

Client Sample Description		SHUFSD-0506	Collected:	6/18/2021	Lab ID:	062110809-0001	
Method	Parameter	Result	RL Units	Prep Date	Analyst	Analysis Date	Analyst
200.5	Lead	6.8	3.0 µg/L	6/29/2021	AM	6/30/2021	AM
Client Sample Description		SHUFSD-0507	Collected:	6/18/2021	Lab ID:	062110809-0002	
Method	Parameter	Result	RL Units	Prep Date	Analyst	Analysis Date	Analyst
200.5	Lead	<3.0 ND	3.0 µg/L	6/29/2021	AM	6/30/2021	AM
Client Sample Description		SHUFSD-0509	Collected:	6/18/2021	Lab ID:	062110809-0003	
Method	Parameter	Result	RL Units	Prep Date	Analyst	Analysis Date	Analyst
200.5	Lead	<3.0 ND	3.0 µg/L	6/29/2021	AM	6/30/2021	AM
Client Sample Description		SHUFSD-0510	Collected:	6/18/2021	Lab ID:	062110809-0004	
Method	Parameter	Result	RL Units	Prep Date	Analyst	Analysis Date	Analyst
200.5	Lead	12	3.0 µg/L	6/29/2021	AM	6/30/2021	AM
Client Sample Description		SHUFSD-0512	Collected:	6/18/2021	Lab ID:	062110809-0005	
Method	Parameter	Result	RL Units	Prep Date	Analyst	Analysis Date	Analyst
200.5	Lead	1.6 J	3.0 µg/L	6/29/2021	AM	6/30/2021	AM
Lead MDL: 1.0µg/L							
Client Sample Description		SHUFSD-0513	Collected:	6/18/2021	Lab ID:	062110809-0006	
Method	Parameter	Result	RL Units	Prep Date	Analyst	Analysis Date	Analyst
200.5	Lead	5.6	3.0 µg/L	6/29/2021	AM	6/30/2021	AM
Client Sample Description		SHUFSD-0514	Collected:	6/18/2021	Lab ID:	062110809-0007	
Method	Parameter	Result	RL Units	Prep Date	Analyst	Analysis Date	Analyst
200.5	Lead	3.4	3.0 µg/L	6/29/2021	AM	6/30/2021	AM
Client Sample Description		SHUFSD-0516	Collected:	6/18/2021	Lab ID:	062110809-0008	
Method	Parameter	Result	RL Units	Prep Date	Analyst	Analysis Date	Analyst

**EMSL Analytical, Inc.**

528 Mineola Avenue, Carle Place, NY 11514
 Phone/Fax: (516) 997-7251 / (516) 997-7528
<http://www.EMSL.com> carleplacelab@emsl.com

EMSL Order: 062110809
 CustomerID: JCBR50
 CustomerPO:
 ProjectID:

Attn: **George Greve**
J.C. Broderick & Associates
1775 Expressway Drive North, Suite 1
Hauppauge, NY 11788

Phone: (631) 584-5492
 Fax:
 Received: 6/18/2021 01:26 PM
 Collected: 6/18/2021

Project: #21-48820, Henry L. Stimson Middle School, South Huntington Union Free School District, 401 Oakwood Road, Huntington Station,

Analytical Results

Client Sample Description SHUFSD-0516 **Collected:** 6/18/2021 **Lab ID:** 062110809-0008

Method	Parameter	Result	RL Units	Prep Date	Analyst	Analysis Date	Analyst
200.5	Lead	2.0 J	3.0 µg/L	6/29/2021	AM	6/30/2021	AM
Lead MDL: 1.0µg/L							

Client Sample Description SHUFSD-0518 **Collected:** 6/18/2021 **Lab ID:** 062110809-0009

Method	Parameter	Result	RL Units	Prep Date	Analyst	Analysis Date	Analyst
200.5	Lead	<3.0 ND	3.0 µg/L	6/29/2021	AM	6/30/2021	AM

Client Sample Description SHUFSD-0521 **Collected:** 6/18/2021 **Lab ID:** 062110809-0010

Method	Parameter	Result	RL Units	Prep Date	Analyst	Analysis Date	Analyst
200.5	Lead	3.4	3.0 µg/L	6/29/2021	AM	6/30/2021	AM

Client Sample Description SHUFSD-0522 **Collected:** 6/18/2021 **Lab ID:** 062110809-0011

Method	Parameter	Result	RL Units	Prep Date	Analyst	Analysis Date	Analyst
200.5	Lead	<3.0 ND	3.0 µg/L	6/29/2021	AM	6/30/2021	AM

Client Sample Description SHUFSD-0523 **Collected:** 6/18/2021 **Lab ID:** 062110809-0012

Method	Parameter	Result	RL Units	Prep Date	Analyst	Analysis Date	Analyst
200.5	Lead	<3.0 ND	3.0 µg/L	6/29/2021	AM	6/30/2021	AM

Client Sample Description SHUFSD-0524 **Collected:** 6/18/2021 **Lab ID:** 062110809-0013

Method	Parameter	Result	RL Units	Prep Date	Analyst	Analysis Date	Analyst
200.5	Lead	1.7 J	3.0 µg/L	6/29/2021	AM	6/30/2021	AM
Lead MDL: 1.0µg/L							

Client Sample Description SHUFSD-0525 **Collected:** 6/18/2021 **Lab ID:** 062110809-0014

Method	Parameter	Result	RL Units	Prep Date	Analyst	Analysis Date	Analyst
200.5	Lead	5.3	3.0 µg/L	6/29/2021	AM	6/30/2021	AM

**EMSL Analytical, Inc.**

528 Mineola Avenue, Carle Place, NY 11514
 Phone/Fax: (516) 997-7251 / (516) 997-7528
<http://www.EMSL.com> carleplacelab@emsl.com

EMSL Order: 062110809
 CustomerID: JCBR50
 CustomerPO:
 ProjectID:

Attn: **George Greve**
J.C. Broderick & Associates
1775 Expressway Drive North, Suite 1
Hauppauge, NY 11788

Phone: (631) 584-5492
 Fax:
 Received: 6/18/2021 01:26 PM
 Collected: 6/18/2021

Project: #21-48820, Henry L. Stimson Middle School, South Huntington Union Free School District, 401 Oakwood Road, Huntionton Station,

Analytical Results

Client Sample Description		SHUFSD-0526	Collected:	6/18/2021	Lab ID:	062110809-0015	
Method	Parameter	Result	RL Units	Prep Date	Analyst	Analysis Date	Analyst
200.5	Lead	5.1	3.0 µg/L	6/29/2021	AM	6/30/2021	AM
Client Sample Description		SHUFSD-0527	Collected:	6/18/2021	Lab ID:	062110809-0016	
Method	Parameter	Result	RL Units	Prep Date	Analyst	Analysis Date	Analyst
200.5	Lead	<3.0 ND	3.0 µg/L	6/29/2021	AM	6/30/2021	AM
Client Sample Description		SHUFSD-0528	Collected:	6/18/2021	Lab ID:	062110809-0017	
Method	Parameter	Result	RL Units	Prep Date	Analyst	Analysis Date	Analyst
200.5	Lead	52	3.0 µg/L	6/29/2021	AM	6/30/2021	AM
Client Sample Description		SHUFSD-0530	Collected:	6/18/2021	Lab ID:	062110809-0018	
Method	Parameter	Result	RL Units	Prep Date	Analyst	Analysis Date	Analyst
200.5	Lead	<3.0 ND	3.0 µg/L	6/29/2021	AM	6/30/2021	AM
Client Sample Description		SHUFSD-0540	Collected:	6/18/2021	Lab ID:	062110809-0019	
Method	Parameter	Result	RL Units	Prep Date	Analyst	Analysis Date	Analyst
200.5	Lead	<3.0 ND	3.0 µg/L	6/29/2021	AM	6/30/2021	AM
Client Sample Description		SHUFSD-0545	Collected:	6/18/2021	Lab ID:	062110809-0020	
Method	Parameter	Result	RL Units	Prep Date	Analyst	Analysis Date	Analyst
200.5	Lead	1.7 J	3.0 µg/L	6/29/2021	AM	6/30/2021	AM
Lead MDL: 1.0µg/L							
Client Sample Description		SHUFSD-0546	Collected:	6/18/2021	Lab ID:	062110809-0021	
Method	Parameter	Result	RL Units	Prep Date	Analyst	Analysis Date	Analyst
200.5	Lead	10	3.0 µg/L	6/28/2021	AM	6/30/2021	AM
Client Sample Description		SHUFSD-0548	Collected:	6/18/2021	Lab ID:	062110809-0022	
Method	Parameter	Result	RL Units	Prep Date	Analyst	Analysis Date	Analyst

**EMSL Analytical, Inc.**

528 Mineola Avenue, Carle Place, NY 11514
 Phone/Fax: (516) 997-7251 / (516) 997-7528
<http://www.EMSL.com> carleplacelab@emsl.com

EMSL Order: 062110809
 CustomerID: JCBR50
 CustomerPO:
 ProjectID:

Attn: **George Greve**
J.C. Broderick & Associates
1775 Expressway Drive North, Suite 1
Hauppauge, NY 11788

Phone: (631) 584-5492
 Fax:
 Received: 6/18/2021 01:26 PM
 Collected: 6/18/2021

Project: #21-48820, Henry L. Stimson Middle School, South Huntington Union Free School District, 401 Oakwood Road, Huntington Station,

Analytical Results

<i>Client Sample Description</i>		<i>Collected:</i>	<i>Lab ID:</i>				
SHUFSD-0548		6/18/2021	062110809-0022				
<i>Method</i>	<i>Parameter</i>	<i>Result</i>	<i>RL Units</i>	<i>Prep Date</i>	<i>Analyst</i>	<i>Analysis Date</i>	<i>Analyst</i>
200.5	Lead	<3.0 ND	3.0 µg/L	6/28/2021	AM	6/30/2021	AM
<i>Client Sample Description</i>		<i>Collected:</i>	<i>Lab ID:</i>				
SHUFSD-0549		6/18/2021	062110809-0023				
<i>Method</i>	<i>Parameter</i>	<i>Result</i>	<i>RL Units</i>	<i>Prep Date</i>	<i>Analyst</i>	<i>Analysis Date</i>	<i>Analyst</i>
200.5	Lead	1.9 J	3.0 µg/L	6/28/2021	AM	6/30/2021	AM
Lead MDL: 1.0µg/L							
<i>Client Sample Description</i>		<i>Collected:</i>	<i>Lab ID:</i>				
SHUFSD-0550		6/18/2021	062110809-0024				
<i>Method</i>	<i>Parameter</i>	<i>Result</i>	<i>RL Units</i>	<i>Prep Date</i>	<i>Analyst</i>	<i>Analysis Date</i>	<i>Analyst</i>
200.5	Lead	<3.0 ND	3.0 µg/L	6/28/2021	AM	6/30/2021	AM
<i>Client Sample Description</i>		<i>Collected:</i>	<i>Lab ID:</i>				
SHUFSD-0551		6/18/2021	062110809-0025				
<i>Method</i>	<i>Parameter</i>	<i>Result</i>	<i>RL Units</i>	<i>Prep Date</i>	<i>Analyst</i>	<i>Analysis Date</i>	<i>Analyst</i>
200.5	Lead	1.2 J	3.0 µg/L	6/28/2021	AM	6/30/2021	AM
Lead MDL: 1.0µg/L							
<i>Client Sample Description</i>		<i>Collected:</i>	<i>Lab ID:</i>				
SHUFSD-0554		6/18/2021	062110809-0026				
<i>Method</i>	<i>Parameter</i>	<i>Result</i>	<i>RL Units</i>	<i>Prep Date</i>	<i>Analyst</i>	<i>Analysis Date</i>	<i>Analyst</i>
200.5	Lead	5.0	3.0 µg/L	6/28/2021	AM	6/30/2021	AM
<i>Client Sample Description</i>		<i>Collected:</i>	<i>Lab ID:</i>				
SHUFSD-0555		6/18/2021	062110809-0027				
<i>Method</i>	<i>Parameter</i>	<i>Result</i>	<i>RL Units</i>	<i>Prep Date</i>	<i>Analyst</i>	<i>Analysis Date</i>	<i>Analyst</i>
200.5	Lead	2.0 J	3.0 µg/L	6/28/2021	AM	6/30/2021	AM
Lead MDL: 1.0µg/L							
<i>Client Sample Description</i>		<i>Collected:</i>	<i>Lab ID:</i>				
SHUFSD-0556		6/18/2021	062110809-0028				
<i>Method</i>	<i>Parameter</i>	<i>Result</i>	<i>RL Units</i>	<i>Prep Date</i>	<i>Analyst</i>	<i>Analysis Date</i>	<i>Analyst</i>
200.5	Lead	3.2	3.0 µg/L	6/28/2021	AM	6/30/2021	AM



EMSL Analytical, Inc.

528 Mineola Avenue, Carle Place, NY 11514
 Phone/Fax: (516) 997-7251 / (516) 997-7528
<http://www.EMSL.com> carleplacelab@emsl.com

EMSL Order: 062110809
 CustomerID: JCBR50
 CustomerPO:
 ProjectID:

Attn: **George Greve**
J.C. Broderick & Associates
1775 Expressway Drive North, Suite 1
Hauppauge, NY 11788

Phone: (631) 584-5492
 Fax:
 Received: 6/18/2021 01:26 PM
 Collected: 6/18/2021

Project: #21-48820, Henry L. Stimson Middle School, South Huntington Union Free School District, 401 Oakwood Road, Huntionton Station,

Analytical Results

Client Sample Description SHUFSD-0557 **Collected:** 6/18/2021 **Lab ID:** 062110809-0029

Method	Parameter	Result	RL Units	Prep Date	Analyst	Analysis Date	Analyst
200.5	Lead	<3.0 ND	3.0 µg/L	6/28/2021	AM	6/30/2021	AM

Client Sample Description SHUFSD-0559 **Collected:** 6/18/2021 **Lab ID:** 062110809-0030

Method	Parameter	Result	RL Units	Prep Date	Analyst	Analysis Date	Analyst
200.5	Lead	5.8	3.0 µg/L	6/28/2021	AM	6/30/2021	AM

Client Sample Description SHUFSD-0560 **Collected:** 6/18/2021 **Lab ID:** 062110809-0031

Method	Parameter	Result	RL Units	Prep Date	Analyst	Analysis Date	Analyst
200.5	Lead	4.7	3.0 µg/L	6/28/2021	AM	6/30/2021	AM

Client Sample Description SHUFSD-0562 **Collected:** 6/18/2021 **Lab ID:** 062110809-0032

Method	Parameter	Result	RL Units	Prep Date	Analyst	Analysis Date	Analyst
200.5	Lead	<3.0 ND	3.0 µg/L	6/28/2021	AM	6/30/2021	AM

Client Sample Description SHUFSD-0564 **Collected:** 6/18/2021 **Lab ID:** 062110809-0033

Method	Parameter	Result	RL Units	Prep Date	Analyst	Analysis Date	Analyst
200.5	Lead	<3.0 ND	3.0 µg/L	6/28/2021	AM	6/30/2021	AM

Client Sample Description SHUFSD-0566 **Collected:** 6/18/2021 **Lab ID:** 062110809-0034

Method	Parameter	Result	RL Units	Prep Date	Analyst	Analysis Date	Analyst
200.5	Lead	<3.0 ND	3.0 µg/L	6/28/2021	AM	6/30/2021	AM

Client Sample Description SHUFSD-0567 **Collected:** 6/18/2021 **Lab ID:** 062110809-0035

Method	Parameter	Result	RL Units	Prep Date	Analyst	Analysis Date	Analyst
200.5	Lead	25	3.0 µg/L	6/28/2021	AM	6/30/2021	AM

Client Sample Description SHUFSD-0568 **Collected:** 6/18/2021 **Lab ID:** 062110809-0036

Method	Parameter	Result	RL Units	Prep Date	Analyst	Analysis Date	Analyst
--------	-----------	--------	----------	-----------	---------	---------------	---------



EMSL Analytical, Inc.

528 Mineola Avenue, Carle Place, NY 11514
 Phone/Fax: (516) 997-7251 / (516) 997-7528
<http://www.EMSL.com> carleplacelab@emsl.com

EMSL Order: 062110809
 CustomerID: JCBR50
 CustomerPO:
 ProjectID:

Attn: **George Greve**
J.C. Broderick & Associates
1775 Expressway Drive North, Suite 1
Hauppauge, NY 11788

Phone: (631) 584-5492
 Fax:
 Received: 6/18/2021 01:26 PM
 Collected: 6/18/2021

Project: #21-48820, Henry L. Stimson Middle School, South Huntington Union Free School District, 401 Oakwood Road, Huntinton Station,

Analytical Results

Client Sample Description		SHUFSD-0568	Collected:	6/18/2021	Lab ID:	062110809-0036	
Method	Parameter	Result	RL Units	Prep Date	Analyst	Analysis Date	Analyst
200.5	Lead	2.8 J	3.0 µg/L	6/28/2021	AM	6/30/2021	AM
Lead MDL: 1.0µg/L							
Client Sample Description		SHUFSD-0569	Collected:	6/18/2021	Lab ID:	062110809-0037	
Method	Parameter	Result	RL Units	Prep Date	Analyst	Analysis Date	Analyst
200.5	Lead	2.2 J	3.0 µg/L	6/28/2021	AM	6/30/2021	AM
Lead MDL: 1.0µg/L							
Client Sample Description		SHUFSD-0574	Collected:	6/18/2021	Lab ID:	062110809-0038	
Method	Parameter	Result	RL Units	Prep Date	Analyst	Analysis Date	Analyst
200.5	Lead	21	3.0 µg/L	6/28/2021	AM	6/30/2021	AM
Client Sample Description		SHUFSD-0575	Collected:	6/18/2021	Lab ID:	062110809-0039	
Method	Parameter	Result	RL Units	Prep Date	Analyst	Analysis Date	Analyst
200.5	Lead	5.9	3.0 µg/L	6/28/2021	AM	6/30/2021	AM
Client Sample Description		SHUFSD-0576	Collected:	6/18/2021	Lab ID:	062110809-0040	
Method	Parameter	Result	RL Units	Prep Date	Analyst	Analysis Date	Analyst
200.5	Lead	26	3.0 µg/L	6/28/2021	AM	6/30/2021	AM
Client Sample Description		SHUFSD-0581	Collected:	6/18/2021	Lab ID:	062110809-0041	
Method	Parameter	Result	RL Units	Prep Date	Analyst	Analysis Date	Analyst
200.5	Lead	100	3.0 µg/L	6/28/2021	AM	6/30/2021	AM
Client Sample Description		SHUFSD-0582	Collected:	6/18/2021	Lab ID:	062110809-0042	
Method	Parameter	Result	RL Units	Prep Date	Analyst	Analysis Date	Analyst
200.5	Lead	19	3.0 µg/L	6/28/2021	AM	6/30/2021	AM

**EMSL Analytical, Inc.**

528 Mineola Avenue, Carle Place, NY 11514
 Phone/Fax: (516) 997-7251 / (516) 997-7528
<http://www.EMSL.com> carleplacelab@emsl.com

EMSL Order: 062110809
 CustomerID: JCBR50
 CustomerPO:
 ProjectID:

Attn: **George Greve**
J.C. Broderick & Associates
1775 Expressway Drive North, Suite 1
Hauppauge, NY 11788

Phone: (631) 584-5492
 Fax:
 Received: 6/18/2021 01:26 PM
 Collected: 6/18/2021

Project: #21-48820, Henry L. Stimson Middle School, South Huntington Union Free School District, 401 Oakwood Road, Huntington Station,

Analytical Results

Client Sample Description SHUFSD-0584 **Collected:** 6/18/2021 **Lab ID:** 062110809-0043

Method	Parameter	Result	RL Units	Prep Date	Analyst	Analysis Date	Analyst
200.5	Lead	4.8	3.0 µg/L	6/28/2021	AM	6/30/2021	AM

Client Sample Description SHUFSD-0585 **Collected:** 6/18/2021 **Lab ID:** 062110809-0044

Method	Parameter	Result	RL Units	Prep Date	Analyst	Analysis Date	Analyst
200.5	Lead	5.0	3.0 µg/L	6/28/2021	AM	6/30/2021	AM

Client Sample Description SHUFSD-0587 **Collected:** 6/18/2021 **Lab ID:** 062110809-0045

Method	Parameter	Result	RL Units	Prep Date	Analyst	Analysis Date	Analyst
200.5	Lead	8.7	3.0 µg/L	6/28/2021	AM	6/30/2021	AM

Client Sample Description SHUFSD-0588 **Collected:** 6/18/2021 **Lab ID:** 062110809-0046

Method	Parameter	Result	RL Units	Prep Date	Analyst	Analysis Date	Analyst
200.5	Lead	<3.0 ND	3.0 µg/L	6/28/2021	AM	6/30/2021	AM

Client Sample Description SHUFSD-0589 **Collected:** 6/18/2021 **Lab ID:** 062110809-0047

Method	Parameter	Result	RL Units	Prep Date	Analyst	Analysis Date	Analyst
200.5	Lead	27	3.0 µg/L	6/28/2021	AM	6/30/2021	AM

Client Sample Description SHUFSD-0593 **Collected:** 6/18/2021 **Lab ID:** 062110809-0048

Method	Parameter	Result	RL Units	Prep Date	Analyst	Analysis Date	Analyst
200.5	Lead	<3.0 ND	3.0 µg/L	6/28/2021	AM	6/30/2021	AM

Client Sample Description SHUFSD-0594 **Collected:** 6/18/2021 **Lab ID:** 062110809-0049

Method	Parameter	Result	RL Units	Prep Date	Analyst	Analysis Date	Analyst
200.5	Lead	1.8 J	3.0 µg/L	6/28/2021	AM	6/30/2021	AM

Lead MDL: 1.0µg/L

Client Sample Description SHUFSD-0595 **Collected:** 6/18/2021 **Lab ID:** 062110809-0050

Method	Parameter	Result	RL Units	Prep Date	Analyst	Analysis Date	Analyst
--------	-----------	--------	----------	-----------	---------	---------------	---------

**EMSL Analytical, Inc.**

528 Mineola Avenue, Carle Place, NY 11514
 Phone/Fax: (516) 997-7251 / (516) 997-7528
<http://www.EMSL.com> carleplacelab@emsl.com

EMSL Order: 062110809
 CustomerID: JCBR50
 CustomerPO:
 ProjectID:

Attn: **George Greve**
J.C. Broderick & Associates
1775 Expressway Drive North, Suite 1
Hauppauge, NY 11788

Phone: (631) 584-5492
 Fax:
 Received: 6/18/2021 01:26 PM
 Collected: 6/18/2021

Project: #21-48820, Henry L. Stimson Middle School, South Huntington Union Free School District, 401 Oakwood Road, Huntinton Station,

Analytical Results

Client Sample Description SHUFSD-0595 **Collected:** 6/18/2021 **Lab ID:** 062110809-0050

Method	Parameter	Result	RL Units	Prep Date	Analyst	Analysis Date	Analyst
200.5	Lead	<3.0 ND	3.0 µg/L	6/28/2021	AM	6/30/2021	AM

Client Sample Description SHUFSD-0596 **Collected:** 6/18/2021 **Lab ID:** 062110809-0051

Method	Parameter	Result	RL Units	Prep Date	Analyst	Analysis Date	Analyst
200.5	Lead	<3.0 ND	3.0 µg/L	6/28/2021	AM	6/30/2021	AM

Client Sample Description SHUFSD-0601 **Collected:** 6/18/2021 **Lab ID:** 062110809-0052

Method	Parameter	Result	RL Units	Prep Date	Analyst	Analysis Date	Analyst
200.5	Lead	2.4 J	3.0 µg/L	6/28/2021	AM	6/30/2021	AM
Lead MDL: 1.0µg/L							

Client Sample Description SHUFSD-0602 **Collected:** 6/18/2021 **Lab ID:** 062110809-0053

Method	Parameter	Result	RL Units	Prep Date	Analyst	Analysis Date	Analyst
200.5	Lead	2.4 J	3.0 µg/L	6/28/2021	AM	6/30/2021	AM
Lead MDL: 1.0µg/L							

Client Sample Description SHUFSD-0603 **Collected:** 6/18/2021 **Lab ID:** 062110809-0054

Method	Parameter	Result	RL Units	Prep Date	Analyst	Analysis Date	Analyst
200.5	Lead	2.9 J	3.0 µg/L	6/28/2021	AM	6/30/2021	AM
Lead MDL: 1.0µg/L							

Client Sample Description SHUFSD-0604 **Collected:** 6/18/2021 **Lab ID:** 062110809-0055

Method	Parameter	Result	RL Units	Prep Date	Analyst	Analysis Date	Analyst
200.5	Lead	8.7	3.0 µg/L	6/28/2021	AM	6/30/2021	AM

Client Sample Description SHUFSD-0605 **Collected:** 6/18/2021 **Lab ID:** 062110809-0056

Method	Parameter	Result	RL Units	Prep Date	Analyst	Analysis Date	Analyst
200.5	Lead	4.4	3.0 µg/L	6/28/2021	AM	6/30/2021	AM

**EMSL Analytical, Inc.**

528 Mineola Avenue, Carle Place, NY 11514
 Phone/Fax: (516) 997-7251 / (516) 997-7528
<http://www.EMSL.com> carleplacelab@emsl.com

EMSL Order: 062110809
 CustomerID: JCBR50
 CustomerPO:
 ProjectID:

Attn: **George Greve**
J.C. Broderick & Associates
1775 Expressway Drive North, Suite 1
Hauppauge, NY 11788

Phone: (631) 584-5492
 Fax:
 Received: 6/18/2021 01:26 PM
 Collected: 6/18/2021

Project: #21-48820, Henry L. Stimson Middle School, South Huntington Union Free School District, 401 Oakwood Road, Huntington Station,

Analytical Results

Client Sample Description		SHUFSD-0606	Collected:	6/18/2021	Lab ID:	062110809-0057	
Method	Parameter	Result	RL Units	Prep Date	Analyst	Analysis Date	Analyst
200.5	Lead	93	3.0 µg/L	6/28/2021	AM	6/30/2021	AM
Client Sample Description		SHUFSD-0607	Collected:	6/18/2021	Lab ID:	062110809-0058	
Method	Parameter	Result	RL Units	Prep Date	Analyst	Analysis Date	Analyst
200.5	Lead	43	3.0 µg/L	6/28/2021	AM	6/30/2021	AM
Client Sample Description		SHUFSD-0608	Collected:	6/18/2021	Lab ID:	062110809-0059	
Method	Parameter	Result	RL Units	Prep Date	Analyst	Analysis Date	Analyst
200.5	Lead	150	3.0 µg/L	6/28/2021	AM	6/30/2021	AM
Client Sample Description		SHUFSD-0612	Collected:	6/18/2021	Lab ID:	062110809-0060	
Method	Parameter	Result	RL Units	Prep Date	Analyst	Analysis Date	Analyst
200.5	Lead	1.5 J	3.0 µg/L	6/28/2021	AM	6/30/2021	AM
Lead MDL: 1.0µg/L							
Client Sample Description		SHUFSD-0613	Collected:	6/18/2021	Lab ID:	062110809-0061	
Method	Parameter	Result	RL Units	Prep Date	Analyst	Analysis Date	Analyst
200.5	Lead	<3.0 ND	3.0 µg/L	6/28/2021	AM	6/30/2021	AM
Client Sample Description		SHUFSD-0616	Collected:	6/18/2021	Lab ID:	062110809-0062	
Method	Parameter	Result	RL Units	Prep Date	Analyst	Analysis Date	Analyst
200.5	Lead	<3.0 ND	3.0 µg/L	6/28/2021	AM	6/30/2021	AM
Client Sample Description		SHUFSD-0618	Collected:	6/18/2021	Lab ID:	062110809-0063	
Method	Parameter	Result	RL Units	Prep Date	Analyst	Analysis Date	Analyst
200.5	Lead	4.2	3.0 µg/L	6/28/2021	AM	6/30/2021	AM
Client Sample Description		SHUFSD-0619	Collected:	6/18/2021	Lab ID:	062110809-0064	
Method	Parameter	Result	RL Units	Prep Date	Analyst	Analysis Date	Analyst

**EMSL Analytical, Inc.**

528 Mineola Avenue, Carle Place, NY 11514
 Phone/Fax: (516) 997-7251 / (516) 997-7528
<http://www.EMSL.com> carleplacelab@emsl.com

EMSL Order: 062110809
 CustomerID: JCBR50
 CustomerPO:
 ProjectID:

Attn: **George Greve**
J.C. Broderick & Associates
1775 Expressway Drive North, Suite 1
Hauppauge, NY 11788

Phone: (631) 584-5492
 Fax:
 Received: 6/18/2021 01:26 PM
 Collected: 6/18/2021

Project: #21-48820, Henry L. Stimson Middle School, South Huntington Union Free School District, 401 Oakwood Road, Huntington Station,

Analytical Results

<i>Client Sample Description</i>		<i>Collected:</i>	<i>Lab ID:</i>				
SHUFSD-0619		6/18/2021	062110809-0064				
<i>Method</i>	<i>Parameter</i>	<i>Result</i>	<i>RL Units</i>	<i>Prep Date</i>	<i>Analyst</i>	<i>Analysis Date</i>	<i>Analyst</i>
200.5	Lead	1.4 J	3.0 µg/L	6/28/2021	AM	6/30/2021	AM
Lead MDL: 1.0µg/L							
<i>Client Sample Description</i>		<i>Collected:</i>	<i>Lab ID:</i>				
SHUFSD-0620		6/18/2021	062110809-0065				
<i>Method</i>	<i>Parameter</i>	<i>Result</i>	<i>RL Units</i>	<i>Prep Date</i>	<i>Analyst</i>	<i>Analysis Date</i>	<i>Analyst</i>
200.5	Lead	8.4	3.0 µg/L	6/28/2021	AM	6/30/2021	AM
<i>Client Sample Description</i>		<i>Collected:</i>	<i>Lab ID:</i>				
SHUFSD-0625		6/18/2021	062110809-0066				
<i>Method</i>	<i>Parameter</i>	<i>Result</i>	<i>RL Units</i>	<i>Prep Date</i>	<i>Analyst</i>	<i>Analysis Date</i>	<i>Analyst</i>
200.5	Lead	1.8 J	3.0 µg/L	6/28/2021	AM	6/30/2021	AM
Lead MDL: 1.0µg/L							
<i>Client Sample Description</i>		<i>Collected:</i>	<i>Lab ID:</i>				
SHUFSD-0626		6/18/2021	062110809-0067				
<i>Method</i>	<i>Parameter</i>	<i>Result</i>	<i>RL Units</i>	<i>Prep Date</i>	<i>Analyst</i>	<i>Analysis Date</i>	<i>Analyst</i>
200.5	Lead	<3.0 ND	3.0 µg/L	6/28/2021	AM	6/30/2021	AM
<i>Client Sample Description</i>		<i>Collected:</i>	<i>Lab ID:</i>				
SHUFSD-0627		6/18/2021	062110809-0068				
<i>Method</i>	<i>Parameter</i>	<i>Result</i>	<i>RL Units</i>	<i>Prep Date</i>	<i>Analyst</i>	<i>Analysis Date</i>	<i>Analyst</i>
200.5	Lead	200	3.0 µg/L	6/28/2021	AM	6/30/2021	AM
<i>Client Sample Description</i>		<i>Collected:</i>	<i>Lab ID:</i>				
SHUFSD-0628		6/18/2021	062110809-0069				
<i>Method</i>	<i>Parameter</i>	<i>Result</i>	<i>RL Units</i>	<i>Prep Date</i>	<i>Analyst</i>	<i>Analysis Date</i>	<i>Analyst</i>
200.5	Lead	78	3.0 µg/L	6/28/2021	AM	6/30/2021	AM
<i>Client Sample Description</i>		<i>Collected:</i>	<i>Lab ID:</i>				
SHUFSD-0629		6/18/2021	062110809-0070				
<i>Method</i>	<i>Parameter</i>	<i>Result</i>	<i>RL Units</i>	<i>Prep Date</i>	<i>Analyst</i>	<i>Analysis Date</i>	<i>Analyst</i>
200.5	Lead	120	3.0 µg/L	6/28/2021	AM	6/30/2021	AM

**EMSL Analytical, Inc.**

528 Mineola Avenue, Carle Place, NY 11514
 Phone/Fax: (516) 997-7251 / (516) 997-7528
<http://www.EMSL.com> carleplacelab@emsl.com

EMSL Order: 062110809
 CustomerID: JCBR50
 CustomerPO:
 ProjectID:

Attn: **George Greve**
J.C. Broderick & Associates
1775 Expressway Drive North, Suite 1
Hauppauge, NY 11788

Phone: (631) 584-5492
 Fax:
 Received: 6/18/2021 01:26 PM
 Collected: 6/18/2021

Project: #21-48820, Henry L. Stimson Middle School, South Huntington Union Free School District, 401 Oakwood Road, Huntionton Station,

Analytical Results

Client Sample Description SHUFSD-1490 **Collected:** 6/18/2021 **Lab ID:** 062110809-0071

Method	Parameter	Result	RL Units	Prep Date	Analyst	Analysis Date	Analyst
200.5	Lead	7.2	3.0 µg/L	6/28/2021	AM	6/30/2021	AM

Client Sample Description SHUFSD-1501 **Collected:** 6/18/2021 **Lab ID:** 062110809-0072

Method	Parameter	Result	RL Units	Prep Date	Analyst	Analysis Date	Analyst
200.5	Lead	6.5	3.0 µg/L	6/28/2021	AM	6/30/2021	AM

Client Sample Description SHUFSD-1502 **Collected:** 6/18/2021 **Lab ID:** 062110809-0073

Method	Parameter	Result	RL Units	Prep Date	Analyst	Analysis Date	Analyst
200.5	Lead	100	3.0 µg/L	6/28/2021	AM	6/30/2021	AM

Client Sample Description SHUFSD-1503 **Collected:** 6/18/2021 **Lab ID:** 062110809-0074

Method	Parameter	Result	RL Units	Prep Date	Analyst	Analysis Date	Analyst
200.5	Lead	13	3.0 µg/L	6/28/2021	AM	6/30/2021	AM

Client Sample Description SHUFSD-1504 **Collected:** 6/18/2021 **Lab ID:** 062110809-0075

Method	Parameter	Result	RL Units	Prep Date	Analyst	Analysis Date	Analyst
200.5	Lead	5.9	3.0 µg/L	6/28/2021	AM	6/30/2021	AM

Definitions:

- MDL - method detection limit
- J - Result was below the reporting limit, but at or above the MDL
- ND - Result was below the MDL.
- RL = Reporting Limit (the value below which is not defensibly quantifiable)
- D = Sample was diluted



Lead in Water: Chain of Custody for

06211105

J. C. BRODERICK AND ASSOCIATES, INC.
1775 Expressway North Hauppauge, NY 11788
TEL: (631) 584-5492 FAX: (631) 584-3395

JCB #: 21-48820
Building: Maplewood Intermediate School
MIS

Client: South Huntington Union Free School District
Retest/New Install:
Turn Around: Normal 1 wk Rush

Sample ID	Functional Space Type	AHERA ID	Common Room Name	Outlet Type	Sample Date	Sample Time
SHUFSD-0792	BR	1001	New Boys Bathroom	BF	6/22/2021	5:11:00 AM
SHUFSD-0793	BR	1001	New Boys Bathroom	BF	6/22/2021	5:11:00 AM
SHUFSD-0796	BR	1003	Girls Bathroom	BF	6/22/2021	5:14:00 AM
SHUFSD-0797	CR	1004	100	CF	6/22/2021	5:16:00 AM
SHUFSD-0799	OF	1005A	101 Office	KC	6/22/2021	5:19:00 AM
SHUFSD-0800	OF	1005A	101 Office	DW	6/22/2021	5:19:00 AM
SHUFSD-0801	CR	1006	102	CF	6/22/2021	5:21:00 AM
SHUFSD-0802	CR	1006	102	DW	6/22/2021	5:21:00 AM
SHUFSD-0803	CR	1007	104	CF	6/22/2021	5:24:00 AM
SHUFSD-0804	CR	1007	104	DW	6/22/2021	5:24:00 AM
SHUFSD-0805	OF	1008A	Library Office	KC	6/22/2021	5:26:00 AM
SHUFSD-0806	CR	1009	106	CF	6/22/2021	5:28:00 AM
SHUFSD-0807	CR	1009	106	DW	6/22/2021	5:28:00 AM
SHUFSD-0808	CR	1012	105	CF	6/22/2021	5:30:00 AM
SHUFSD-0809	CR	1012	105	DW	6/22/2021	5:30:00 AM
SHUFSD-0810	CR	1013	108	CF	6/22/2021	5:32:00 AM
SHUFSD-0811	CR	1013	108	DW	6/22/2021	5:33:00 AM
SHUFSD-0812	CR	1014	107	CF	6/22/2021	5:36:00 AM

RECEIVED
EMERSON ANALYTICAL INC
LABORATORY
JUN 22 10 48 AM '21

Building Address

19 School Lane
Huntington Station, NY 11746
George McDonald 7/1/21

Analysis Type: ELAP 200.5

Lab Received: *creak*

Signature: *[Signature]*

Samplers Name: *Daniel Smalls*

Samplers Signature: *[Signature]*

JCB Project Manager: *George Crew*



Lead in Water: Chain of Custody for

06211105

J. C. BRODERICK AND ASSOCIATES, INC.
 1775 Expressway North Hauppauge, NY 11788
 TEL: (631) 584-5492 FAX: (631) 584-3395

JCB #: 21-48820
 Building: Maplewood Intermediate School
 MIS

Client:
 South Huntington Union Free School District

Retest/New Install []
 Turn Around: Normal 1 wk - Rush

Sample ID	Functional Space Type	AHERA ID	Common Room Name	Outlet Type	Sample Date	Sample Time
SHUFSD-0813	CR	1014	107	DW	6/22/2021	5:36:00 AM
SHUFSD-0814	BR	1015A	Men's Faculty Bathroom	BF	6/22/2021	5:37:00 AM
SHUFSD-0815	FL	1016	Faculty Lounge 109	KC	6/22/2021	5:39:00 AM
SHUFSD-0816	BR	1020	Girls Bathroom Across Kitchen	BF	6/22/2021	5:40:00 AM
SHUFSD-0818	BR	1022A	Custodial Area Bathroom	BF	6/22/2021	5:41:00 AM
SHUFSD-0820	BR	1024A	Copy Room Bathroom	BF	6/22/2021	5:43:00 AM
SHUFSD-0821	BR	1025	Girls Bathroom	BF	6/22/2021	5:44:00 AM
SHUFSD-0822	BR	1025	Girls Bathroom	BF	6/22/2021	5:44:00 AM
SHUFSD-0823	BR	1025	Girls Bathroom	BF	6/22/2021	5:44:00 AM
SHUFSD-0824	KI	1019	Kitchen	KC	6/22/2021	5:50:00 AM
SHUFSD-0825	KI	1019	Kitchen	KC	6/22/2021	5:50:00 AM
SHUFSD-0827	KI	1019	Kitchen	HW	6/22/2021	5:51:00 AM
SHUFSD-0828	KI	1019	Kitchen	KC	6/22/2021	5:53:00 AM
SHUFSD-0829	KI	1019	Kitchen	KC	6/22/2021	5:53:00 AM
SHUFSD-0830	KI	1019	Kitchen	SN	6/22/2021	5:53:00 AM
SHUFSD-0833	BR	1026	Boys Bathroom	BF	6/22/2021	5:58:00 AM
SHUFSD-0834	BR	1026	Boys Bathroom	BF	6/22/2021	5:58:00 AM
SHUFSD-0835	BR	1026	Boys Bathroom	BF	6/22/2021	5:58:00 AM

RECEIVED
 ANALYTICAL
 LAB
 BY
 J. C. BRODERICK
 JUN 22 2021 5:51:00 AM

Building Address

19 School Lane
 Huntington Station, NY 11746

Alyssa McDonald 7/7/21

Analysis Type: ELAP 200.5

Lab Received:

Signature:

[Signature]

Sampler's Name:

Sampler's Signature:

JCB Project Manager:

Daniel Snells
[Signature]
George Green



Lead in Water: Chain of Custody for

J. C. BRODERICK AND ASSOCIATES, INC.
1775 Expressway North Hauppauge, NY 11788
TEL: (631) 584-5492 FAX: (631) 584-3395

JCB #: 21-48820
Building: Maplewood Intermediate School
MIS

06211105

Client: South Huntington Union Free School District

Retest/New Install []
Turn Around: Normal 1 wk - Rush

Sample ID	Functional Space Type	AHERA ID	Common Room Name	Outlet Type	Sample Date	Sample Time
SHUFSD-0838	HA	1030	Corridor Main Entrance To Library	WC	6/22/2021	6:02:00 AM
SHUFSD-0839	HA	1030	Corridor Main Entrance To Library	WF	6/22/2021	6:00:00 AM
SHUFSD-0842	BR	1033A1	Principal Office Bathroom	BF	6/22/2021	6:05:00 AM
SHUFSD-0843	NO	1034C	Nurse	NS	6/22/2021	6:08:00 AM
SHUFSD-0844	BR	1034C3	Nurse Bathroom	BF	6/22/2021	6:08:00 AM
SHUFSD-0845	LR	1032C	Girls Locker Room	DW	6/22/2021	6:13:00 AM
SHUFSD-0846	LR	1032C	Girls Locker Room	BF	6/22/2021	6:13:00 AM
SHUFSD-0847	LR	1032D	Boys Locker Room	DW	6/22/2021	6:12:00 AM
SHUFSD-0848	LR	1032D	Boys Locker Room	BF	6/22/2021	6:12:00 AM
SHUFSD-0849	CR	1037	115	CF	6/22/2021	6:20:00 AM
SHUFSD-0850	CR	1037	115	DW	6/22/2021	6:20:00 AM
SHUFSD-0851	BR	1037A	115 Bathroom	BF	6/22/2021	6:19:00 AM
SHUFSD-0852	CR	1038	113	CF	6/22/2021	6:22:00 AM
SHUFSD-0853	CR	1038	113	DW	6/22/2021	6:22:00 AM
SHUFSD-0854	BR	1038A	113 Bathroom	BF	6/22/2021	6:23:00 AM
SHUFSD-0855	CR	1039	111	CF	6/22/2021	6:24:00 AM
SHUFSD-0856	CR	1039	111	DW	6/22/2021	6:26:00 AM
SHUFSD-0857	BR	1039A	111 Bathroom	BF	6/22/2021	6:28:00 AM

RECEIVED
 ANALYTICAL
 CHARLE PLATON
 JUN 22 10:08 AM

Building Address

19 School Lane
Huntington Station, NY 11746

Auppa McDonald 7/7/21

Analysis Type: ELAP 200.5

Lab Received: *ofacle*

Signature: *[Signature]*

Samplers Name: *Daniel Smalls*

Samplers Signature: *[Signature]*

JCB Project Manager: *George Orem*

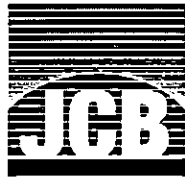

Lead in Water: Chain of Custody for

J. C. BRODERICK AND ASSOCIATES, INC.
1775 Expressway North Hauppauge, NY 11788
TEL: (631) 584-5492 FAX: (631) 584-3395

JCB #: 21-48820
Building: Maplewood Intermediate School
MIS

062111105

Client: South Huntington Union Free School District
Retest/New Install []
Turn Around: Normal 1 wk Rush _____

Sample ID	Functional Space Type	AHERA ID	Common Room Name	Outlet Type	Sample Date	Sample Time
SHUFSD-0858	BR	3000	Room 130 Bathroom	BF	6/22/2021	6:30:00 AM
SHUFSD-0859	BR	3001	Room 131 Bathroom	BF	6/22/2021	6:31:00 AM
SHUFSD-0860	BR	3002	Room 132 Bathroom	BF	6/22/2021	6:32:00 AM
SHUFSD-0861	BR	3003	Room 133 Bathroom	BF	6/22/2021	6:33:00 AM
SHUFSD-0862	CR	1040	114	CF	6/22/2021	6:38:00 AM
SHUFSD-0863	CR	1040	114	DW	6/22/2021	6:38:00 AM
SHUFSD-0864	BR	1040A	114 Bathroom	BF	6/22/2021	6:39:00 AM
SHUFSD-0865	CR	1041	116	CF	6/22/2021	6:42:00 AM
SHUFSD-0866	CR	1041	116	DW	6/22/2021	6:42:00 AM
SHUFSD-0867	BR	1041A	116 Bathroom	BF	6/22/2021	6:40:00 AM
SHUFSD-0868	BR	1042A	Book Room Bathroom	BF	6/22/2021	6:43:00 AM
SHUFSD-0869	BR	1044A	118B Bathroom	BF	6/22/2021	6:44:00 AM
SHUFSD-0871	CR	1052	124	CF	6/22/2021	6:48:00 AM
SHUFSD-0872	CR	1052	124	DW	6/22/2021	6:48:00 AM
SHUFSD-0873	BR	1052A	124 Bathroom	BF	6/22/2021	6:47:00 AM
SHUFSD-0874	CR	1046	123	KC	6/22/2021	6:50:00 AM
SHUFSD-0876	CR	1051	122	CF	6/22/2021	6:54:00 AM
SHUFSD-0877	CR	1051	122	DW	6/22/2021	6:54:00 AM

RECEIVED
ESTABLISHED
POLICE
JUN 22 2021
JCB

Building Address

19 School Lane
Huntington Station, NY 11746
Auppa McDonald 7/1/21

Analysis Type: ELAP 200.5

Lab Received: *[Signature]*

Signature: *[Signature]*

Samplers Name: *Daniel Smalls*

Samplers Signature: *[Signature]*

JCB Project Manager: *George Greve*



Lead in Water: Chain of Custody for

J. C. BRODERICK AND ASSOCIATES, INC.

1775 Expressway North Hauppauge, NY 11788

TEL: (631) 584-5492 FAX: (631) 584-3395

JCB #: 21-48820

Building: Maplewood Intermediate School

MIS

06211105

Client:

South Huntington Union Free School District

Retest/New Install

Turn Around: Normal 1 wk Rush _____

Sample ID	Functional Space Type	AHERA ID	Common Room Name	Outlet Type	Sample Date	Sample Time
SHUFSD-0878	BR	1051A	122 Bathroom	BF	6/22/2021	6:52:00 AM
SHUFSD-0879	CR	1047	121	CF	6/22/2021	6:57:00 AM
SHUFSD-0880	CR	1047	121	DW	6/22/2021	6:57:00 AM
SHUFSD-0881	BR	1047A	121 Bathroom	BF	6/22/2021	6:55:00 AM
SHUFSD-0883	CR	1048	Art Room/117	CF	6/22/2021	7:01:00 AM
SHUFSD-0884	BR	1048C	Art Bathroom	BF	6/22/2021	7:01:00 AM
SHUFSD-0885	CR	1049	119	CF	6/22/2021	7:06:00 AM
SHUFSD-0886	CR	1049	119	DW	6/22/2021	7:06:00 AM
SHUFSD-0888	BR	1049B	119 Bathroom	BF	6/22/2021	7:04:00 AM
SHUFSD-0889	CR	1050	120	DW	6/22/2021	7:09:00 AM
SHUFSD-0890	BR	1050B2	120 Bathroom	BF	6/22/2021	7:09:00 AM
SHUFSD-0891	CR	1050C	120 Math Lab	CF	6/22/2021	7:11:00 AM
SHUFSD-0892	CR	1050C	120 Math Lab	DW	6/22/2021	7:11:00 AM
SHUFSD-0893	BR	2001	Boys Bathroom	BF	6/22/2021	7:18:00 AM
SHUFSD-0894	BR	2001	Boys Bathroom	BF	6/22/2021	7:18:00 AM
SHUFSD-0896	BR	2003	Girls Bathroom	BF	6/22/2021	7:18:00 AM
SHUFSD-0897	BR	2003	Girls Bathroom	BF	6/22/2021	7:18:00 AM
SHUFSD-0898	CR	2004	200	CF	6/22/2021	7:20:00 AM

RECEIVED
JUN 22 2021
11:08 AM
CARLE PLACE, NY

Building Address

19 School Lane
Huntington Station, NY 11746

Ayres McSoraid 7/7/21

Analysis Type: ELAP 200.5

Lab Received: _____

Signature: _____

Samplers Name: Daniel Smalls

Samplers Signature: _____

JCB Project Manager: George Grove



Lead in Water: Chain of Custody for

J. C. BRODERICK AND ASSOCIATES, INC.

1775 Expressway North Hauppauge, NY 11788

TEL: (631) 584-5492 FAX: (631) 584-3395

JCB #: 21-48820

Building: Maplewood Intermediate School

MIS

062111105

Client:

South Huntington Union Free School District

Retest/New Install []

Turn Around: Normal 1 wk Rush

Sample ID	Functional Space Type	AHERA ID	Common Room Name	Outlet Type	Sample Date	Sample Time
SHUFSD-0899	CR	2004	200	DW	6/22/2021	7:20:00 AM
SHUFSD-0900	CR	2005	201	CF	6/22/2021	7:23:00 AM
SHUFSD-0901	CR	2005	201	DW	6/22/2021	7:23:00 AM
SHUFSD-0902	CR	2006	202	CF	6/22/2021	7:24:00 AM
SHUFSD-0903	CR	2006	202	DW	6/22/2021	7:24:00 AM
SHUFSD-0904	CR	2007	204	CF	6/22/2021	7:26:00 AM
SHUFSD-0905	CR	2007	204	DW	6/22/2021	7:26:00 AM
SHUFSD-0906	CR	2008	203	CF	6/22/2021	7:30:00 AM
SHUFSD-0907	CR	2008	203	DW	6/22/2021	7:30:00 AM
SHUFSD-0908	CR	2009	205	CF	6/22/2021	7:32:00 AM
SHUFSD-0909	CR	2009	205	DW	6/22/2021	7:32:00 AM
SHUFSD-0910	CR	2010	206	CF	6/22/2021	7:34:00 AM
SHUFSD-0911	CR	2010	206	DW	6/22/2021	7:34:00 AM
SHUFSD-0912	CR	2013	207	CF	6/22/2021	7:38:00 AM
SHUFSD-0913	CR	2013	207	DW	6/22/2021	7:38:00 AM
SHUFSD-0914	CR	2014	208	CF	6/22/2021	7:40:00 AM
SHUFSD-0915	CR	2014	208	DW	6/22/2021	7:40:00 AM
SHUFSD-0916	CR	2015	209	CF	6/22/2021	7:42:00 AM

RECEIVED
 ANALYTICAL
 CHEMISTRY
 DIVISION
 JUN 22 4:08 PM
 2021

Building Address

19 School Lane

Huntington Station, NY 11746

Alissa McDonald 7/1/21

Analysis Type: ELAP 200.5

Lab Received: *Facile*

Signature: *[Signature]*

Samplers Name: *Daniel Smalls*

Samplers Signature: *[Signature]*

JCB Project Manager: *George Greene*



Lead in Water: Chain of Custody for

J. C. BRODERICK AND ASSOCIATES, INC.
1775 Expressway North Hauppauge, NY 11788
TEL: (631) 584-5492 FAX: (631) 584-3395

JCB #: 21-48820
Building: Maplewood Intermediate School
MIS

06211105

Client: South Huntington Union Free School District

Retest/New Install []
Turn Around: Normal 1 wk. Rush

Sample ID	Functional Space Type	AHERA ID	Common Room Name	Outlet Type	Sample Date	Sample Time
SHUFSD-0917	CR	2015	209	DW	6/22/2021	7:42:00 AM
SHUFSD-0918	CR	2016	210	CF	6/22/2021	7:46:00 AM
SHUFSD-0919	CR	2016	210	DW	6/22/2021	7:46:00 AM
SHUFSD-0920	CR	2017	211	CF	6/22/2021	7:48:00 AM
SHUFSD-0921	CR	2017	211	DW	6/22/2021	7:48:00 AM
SHUFSD-0922	CR	2018	212	CF	6/22/2021	7:51:00 AM
SHUFSD-0923	CR	2018	212	DW	6/22/2021	7:51:00 AM
SHUFSD-0925	BR	2019	Girls Bathroom	BF	6/22/2021	7:55:00 AM
SHUFSD-0926	BR	2019	Girls Bathroom	BF	6/22/2021	7:55:00 AM
SHUFSD-0928	HA	2023	Corridor Stairwell to 207	WC	6/22/2021	7:56:00 AM
SHUFSD-0929	HA	2023	Corridor Stairwell to 207	WF	6/22/2021	7:57:00 AM
SHUFSD-0930	BR	2020	Boys Bathroom	BF	6/22/2021	7:58:00 AM

Samples Submitted 120

RECEIVED
EHS ANALYTICAL, INC.
2021 JUN 22 P 4: 08
CASA PLACE, NY

Building Address

19 School Lane
Huntington Station, NY 11746

Aurora McDonald 7/7/21

Analysis Type: ELAP 200.5

Lab Received: *[Signature]*

Signature: *[Signature]*

Samplers Name: *Daniel Smalls*

Samplers Signature: *[Signature]*

JCB Project Manager: *George Brewer*



EMSL Analytical, Inc.

528 Mineola Avenue, Carle Place, NY 11514

Phone: (516) 997-7251 Fax: (516) 997-7528 Email: carleplacelab@emsl.com

Attn:

George Greve
J.C. Broderick & Associates
1775 Expressway Drive North, Suite 1
Hauppauge, NY 11788

8/2/2021

Phone: (631) 584-5492
Fax:

The following analytical report covers the analysis performed on samples submitted to EMSL Analytical, Inc. on 6/22/2021. The results are tabulated on the attached data pages for the following client designated project:

#21-48820, Maplewood Intermediate School, South Huntington
Union Free School District, 19 School Lane, Huntington Station,
NY 11746

The reference number for these samples is EMSL Order #062111105. Please use this reference when calling about these samples. If you have any questions, please do not hesitate to contact me at (516) 997-7251.

Approved By:

Dominique Iaccarino, Chemistry Lab Manager

NYS ELAP 11469

**EMSL Analytical, Inc.**

528 Mineola Avenue, Carle Place, NY 11514
 Phone/Fax: (516) 997-7251 / (516) 997-7528
<http://www.EMSL.com> carleplacelab@emsl.com

EMSL Order: 062111105
 CustomerID: JCBR50
 CustomerPO:
 ProjectID:

Attn: **George Greve**
J.C. Broderick & Associates
1775 Expressway Drive North, Suite 1
Hauppauge, NY 11788

Phone: (631) 584-5492
 Fax:
 Received: 6/22/2021 04:08 PM
 Collected: 6/22/2021

Project: #21-48820, Maplewood Intermediate School, South Huntington Union Free School District, 19 School Lane, Huntington Station, NY

Analytical Results

Client Sample Description SHUFSD-0792 **Collected:** 6/22/2021 **Lab ID:** 062111105-0001

Method	Parameter	Result	RL Units	Prep Date	Analyst	Analysis Date	Analyst
200.5	Lead	86	3.0 µg/L	7/1/2021	AM	7/5/2021	AM

Client Sample Description SHUFSD-0793 **Collected:** 6/22/2021 **Lab ID:** 062111105-0002

Method	Parameter	Result	RL Units	Prep Date	Analyst	Analysis Date	Analyst
200.5	Lead	2.8 J	3.0 µg/L	7/1/2021	AM	7/5/2021	AM
Lead MDL: 1.0µg/L							

Client Sample Description SHUFSD-0796 **Collected:** 6/22/2021 **Lab ID:** 062111105-0003

Method	Parameter	Result	RL Units	Prep Date	Analyst	Analysis Date	Analyst
200.5	Lead	1.1 J	3.0 µg/L	7/1/2021	AM	7/5/2021	AM
Lead MDL: 1.0µg/L							

Client Sample Description SHUFSD-0797 **Collected:** 6/22/2021 **Lab ID:** 062111105-0004

Method	Parameter	Result	RL Units	Prep Date	Analyst	Analysis Date	Analyst
200.5	Lead	2.4 J	3.0 µg/L	7/1/2021	AM	7/5/2021	AM
Lead MDL: 1.0µg/L							

Client Sample Description SHUFSD-0799 **Collected:** 6/22/2021 **Lab ID:** 062111105-0005

Method	Parameter	Result	RL Units	Prep Date	Analyst	Analysis Date	Analyst
200.5	Lead	26	3.0 µg/L	7/1/2021	AM	7/5/2021	AM

Client Sample Description SHUFSD-0800 **Collected:** 6/22/2021 **Lab ID:** 062111105-0006

Method	Parameter	Result	RL Units	Prep Date	Analyst	Analysis Date	Analyst
200.5	Lead	14	3.0 µg/L	7/1/2021	AM	7/5/2021	AM

Client Sample Description SHUFSD-0801 **Collected:** 6/22/2021 **Lab ID:** 062111105-0007

Method	Parameter	Result	RL Units	Prep Date	Analyst	Analysis Date	Analyst
200.5	Lead	1.3 J	3.0 µg/L	7/1/2021	AM	7/5/2021	AM
Lead MDL: 1.0µg/L							

**EMSL Analytical, Inc.**

528 Mineola Avenue, Carle Place, NY 11514
 Phone/Fax: (516) 997-7251 / (516) 997-7528
<http://www.EMSL.com> carleplacelab@emsl.com

EMSL Order: 062111105
 CustomerID: JCBR50
 CustomerPO:
 ProjectID:

Attn: **George Greve**
J.C. Broderick & Associates
1775 Expressway Drive North, Suite 1
Hauppauge, NY 11788

Phone: (631) 584-5492
 Fax:
 Received: 6/22/2021 04:08 PM
 Collected: 6/22/2021

Project: #21-48820, Maplewood Intermediate School, South Huntington Union Free School District, 19 School Lane, Huntington Station, NY

Analytical Results

<i>Client Sample Description</i>		<i>Collected:</i>	<i>Lab ID:</i>				
SHUFSD-0802		6/22/2021	062111105-0008				
<i>Method</i>	<i>Parameter</i>	<i>Result</i>	<i>RL Units</i>	<i>Prep Date</i>	<i>Analyst</i>	<i>Analysis Date</i>	<i>Analyst</i>
200.5	Lead	1.3 J	3.0 µg/L	7/1/2021	AM	7/5/2021	AM
Lead MDL: 1.0µg/L							
<i>Client Sample Description</i>		<i>Collected:</i>	<i>Lab ID:</i>				
SHUFSD-0803		6/22/2021	062111105-0009				
<i>Method</i>	<i>Parameter</i>	<i>Result</i>	<i>RL Units</i>	<i>Prep Date</i>	<i>Analyst</i>	<i>Analysis Date</i>	<i>Analyst</i>
200.5	Lead	2.4 J	3.0 µg/L	7/1/2021	AM	7/5/2021	AM
Lead MDL: 1.0µg/L							
<i>Client Sample Description</i>		<i>Collected:</i>	<i>Lab ID:</i>				
SHUFSD-0804		6/22/2021	062111105-0010				
<i>Method</i>	<i>Parameter</i>	<i>Result</i>	<i>RL Units</i>	<i>Prep Date</i>	<i>Analyst</i>	<i>Analysis Date</i>	<i>Analyst</i>
200.5	Lead	17	3.0 µg/L	7/1/2021	AM	7/5/2021	AM
<i>Client Sample Description</i>		<i>Collected:</i>	<i>Lab ID:</i>				
SHUFSD-0805		6/22/2021	062111105-0011				
<i>Method</i>	<i>Parameter</i>	<i>Result</i>	<i>RL Units</i>	<i>Prep Date</i>	<i>Analyst</i>	<i>Analysis Date</i>	<i>Analyst</i>
200.5	Lead	23	3.0 µg/L	7/1/2021	AM	7/5/2021	AM
<i>Client Sample Description</i>		<i>Collected:</i>	<i>Lab ID:</i>				
SHUFSD-0806		6/22/2021	062111105-0012				
<i>Method</i>	<i>Parameter</i>	<i>Result</i>	<i>RL Units</i>	<i>Prep Date</i>	<i>Analyst</i>	<i>Analysis Date</i>	<i>Analyst</i>
200.5	Lead	5.7	3.0 µg/L	7/1/2021	AM	7/5/2021	AM
<i>Client Sample Description</i>		<i>Collected:</i>	<i>Lab ID:</i>				
SHUFSD-0807		6/22/2021	062111105-0013				
<i>Method</i>	<i>Parameter</i>	<i>Result</i>	<i>RL Units</i>	<i>Prep Date</i>	<i>Analyst</i>	<i>Analysis Date</i>	<i>Analyst</i>
200.5	Lead	16	3.0 µg/L	7/1/2021	AM	7/5/2021	AM
<i>Client Sample Description</i>		<i>Collected:</i>	<i>Lab ID:</i>				
SHUFSD-0808		6/22/2021	062111105-0014				
<i>Method</i>	<i>Parameter</i>	<i>Result</i>	<i>RL Units</i>	<i>Prep Date</i>	<i>Analyst</i>	<i>Analysis Date</i>	<i>Analyst</i>
200.5	Lead	2.3 J	3.0 µg/L	7/1/2021	AM	7/5/2021	AM
Lead MDL: 1.0µg/L							

**EMSL Analytical, Inc.**

528 Mineola Avenue, Carle Place, NY 11514
 Phone/Fax: (516) 997-7251 / (516) 997-7528
<http://www.EMSL.com> carleplacelab@emsl.com

EMSL Order: 062111105
 CustomerID: JCBR50
 CustomerPO:
 ProjectID:

Attn: **George Greve**
J.C. Broderick & Associates
1775 Expressway Drive North, Suite 1
Hauppauge, NY 11788

Phone: (631) 584-5492
 Fax:
 Received: 6/22/2021 04:08 PM
 Collected: 6/22/2021

Project: #21-48820, Maplewood Intermediate School, South Huntington Union Free School District, 19 School Lane, Huntington Station, NY

Analytical Results

<i>Client Sample Description</i>		<i>SHUFSD-0809</i>	<i>Collected:</i>	<i>6/22/2021</i>	<i>Lab ID:</i>	<i>062111105-0015</i>	
<i>Method</i>	<i>Parameter</i>	<i>Result</i>	<i>RL Units</i>	<i>Prep Date</i>	<i>Analyst</i>	<i>Analysis Date</i>	<i>Analyst</i>
200.5	Lead	2.4 J	3.0 µg/L	7/1/2021	AM	7/5/2021	AM
Lead MDL: 1.0µg/L							
<i>Client Sample Description</i>		<i>SHUFSD-0810</i>	<i>Collected:</i>	<i>6/22/2021</i>	<i>Lab ID:</i>	<i>062111105-0016</i>	
<i>Method</i>	<i>Parameter</i>	<i>Result</i>	<i>RL Units</i>	<i>Prep Date</i>	<i>Analyst</i>	<i>Analysis Date</i>	<i>Analyst</i>
200.5	Lead	2.0 J	3.0 µg/L	7/1/2021	AM	7/5/2021	AM
Lead MDL: 1.0µg/L							
<i>Client Sample Description</i>		<i>SHUFSD-0811</i>	<i>Collected:</i>	<i>6/22/2021</i>	<i>Lab ID:</i>	<i>062111105-0017</i>	
<i>Method</i>	<i>Parameter</i>	<i>Result</i>	<i>RL Units</i>	<i>Prep Date</i>	<i>Analyst</i>	<i>Analysis Date</i>	<i>Analyst</i>
200.5	Lead	1.8 J	3.0 µg/L	7/1/2021	AM	7/5/2021	AM
Lead MDL: 1.0µg/L							
<i>Client Sample Description</i>		<i>SHUFSD-0812</i>	<i>Collected:</i>	<i>6/22/2021</i>	<i>Lab ID:</i>	<i>062111105-0018</i>	
<i>Method</i>	<i>Parameter</i>	<i>Result</i>	<i>RL Units</i>	<i>Prep Date</i>	<i>Analyst</i>	<i>Analysis Date</i>	<i>Analyst</i>
200.5	Lead	3.2	3.0 µg/L	7/1/2021	AM	7/5/2021	AM
<i>Client Sample Description</i>		<i>SHUFSD-0813</i>	<i>Collected:</i>	<i>6/22/2021</i>	<i>Lab ID:</i>	<i>062111105-0019</i>	
<i>Method</i>	<i>Parameter</i>	<i>Result</i>	<i>RL Units</i>	<i>Prep Date</i>	<i>Analyst</i>	<i>Analysis Date</i>	<i>Analyst</i>
200.5	Lead	5.3	3.0 µg/L	7/1/2021	AM	7/5/2021	AM
<i>Client Sample Description</i>		<i>SHUFSD-0814</i>	<i>Collected:</i>	<i>6/22/2021</i>	<i>Lab ID:</i>	<i>062111105-0020</i>	
<i>Method</i>	<i>Parameter</i>	<i>Result</i>	<i>RL Units</i>	<i>Prep Date</i>	<i>Analyst</i>	<i>Analysis Date</i>	<i>Analyst</i>
200.5	Lead	<3.0 ND	3.0 µg/L	7/1/2021	AM	7/5/2021	AM
<i>Client Sample Description</i>		<i>SHUFSD-0815</i>	<i>Collected:</i>	<i>6/22/2021</i>	<i>Lab ID:</i>	<i>062111105-0021</i>	
<i>Method</i>	<i>Parameter</i>	<i>Result</i>	<i>RL Units</i>	<i>Prep Date</i>	<i>Analyst</i>	<i>Analysis Date</i>	<i>Analyst</i>
200.5	Lead	2.1 J	3.0 µg/L	7/1/2021	AM	7/5/2021	AM
Lead MDL: 1.0µg/L							

**EMSL Analytical, Inc.**

528 Mineola Avenue, Carle Place, NY 11514
 Phone/Fax: (516) 997-7251 / (516) 997-7528
<http://www.EMSL.com> carleplacelab@emsl.com

EMSL Order: 062111105
 CustomerID: JCBR50
 CustomerPO:
 ProjectID:

Attn: **George Greve**
J.C. Broderick & Associates
1775 Expressway Drive North, Suite 1
Hauppauge, NY 11788

Phone: (631) 584-5492
 Fax:
 Received: 6/22/2021 04:08 PM
 Collected: 6/22/2021

Project: #21-48820, Maplewood Intermediate School, South Huntington Union Free School District, 19 School Lane, Huntington Station, NY

Analytical Results

Client Sample Description SHUFSD-0816 **Collected:** 6/22/2021 **Lab ID:** 062111105-0022

Method	Parameter	Result	RL Units	Prep Date	Analyst	Analysis Date	Analyst
200.5	Lead	1.5 J	3.0 µg/L	7/1/2021	AM	7/5/2021	AM
Lead MDL: 1.0µg/L							

Client Sample Description SHUFSD-0818 **Collected:** 6/22/2021 **Lab ID:** 062111105-0023

Method	Parameter	Result	RL Units	Prep Date	Analyst	Analysis Date	Analyst
200.5	Lead	2.4 J	3.0 µg/L	7/1/2021	AM	7/5/2021	AM
Lead MDL: 1.0µg/L							

Client Sample Description SHUFSD-0820 **Collected:** 6/22/2021 **Lab ID:** 062111105-0024

Method	Parameter	Result	RL Units	Prep Date	Analyst	Analysis Date	Analyst
200.5	Lead	1.0 J	3.0 µg/L	7/1/2021	AM	7/5/2021	AM
Lead MDL: 1.0µg/L							

Client Sample Description SHUFSD-0821 **Collected:** 6/22/2021 **Lab ID:** 062111105-0025

Method	Parameter	Result	RL Units	Prep Date	Analyst	Analysis Date	Analyst
200.5	Lead	5.3	3.0 µg/L	7/1/2021	AM	7/5/2021	AM

Client Sample Description SHUFSD-0822 **Collected:** 6/22/2021 **Lab ID:** 062111105-0026

Method	Parameter	Result	RL Units	Prep Date	Analyst	Analysis Date	Analyst
200.5	Lead	2.0 J	3.0 µg/L	7/1/2021	AM	7/5/2021	AM
Lead MDL: 1.0µg/L							

Client Sample Description SHUFSD-0823 **Collected:** 6/22/2021 **Lab ID:** 062111105-0027

Method	Parameter	Result	RL Units	Prep Date	Analyst	Analysis Date	Analyst
200.5	Lead	16	3.0 µg/L	7/1/2021	AM	7/5/2021	AM

Client Sample Description SHUFSD-0824 **Collected:** 6/22/2021 **Lab ID:** 062111105-0028

Method	Parameter	Result	RL Units	Prep Date	Analyst	Analysis Date	Analyst
200.5	Lead	3.5	3.0 µg/L	7/1/2021	AM	7/5/2021	AM

**EMSL Analytical, Inc.**

528 Mineola Avenue, Carle Place, NY 11514
 Phone/Fax: (516) 997-7251 / (516) 997-7528
<http://www.EMSL.com> carleplacelab@emsl.com

EMSL Order: 062111105
 CustomerID: JCBR50
 CustomerPO:
 ProjectID:

Attn: **George Greve**
J.C. Broderick & Associates
1775 Expressway Drive North, Suite 1
Hauppauge, NY 11788

Phone: (631) 584-5492
 Fax:
 Received: 6/22/2021 04:08 PM
 Collected: 6/22/2021

Project: #21-48820, Maplewood Intermediate School, South Huntington Union Free School District, 19 School Lane, Huntington Station, NY

Analytical Results

<i>Client Sample Description</i>		<i>Collected:</i>	<i>Lab ID:</i>				
SHUFSD-0825		6/22/2021	062111105-0029				
<i>Method</i>	<i>Parameter</i>	<i>Result</i>	<i>RL Units</i>	<i>Prep Date</i>	<i>Analyst</i>	<i>Analysis Date</i>	<i>Analyst</i>
200.5	Lead	2.1 J	3.0 µg/L	7/1/2021	AM	7/5/2021	AM
Lead MDL: 1.0µg/L							
<i>Client Sample Description</i>		<i>Collected:</i>	<i>Lab ID:</i>				
SHUFSD-0827		6/22/2021	062111105-0030				
<i>Method</i>	<i>Parameter</i>	<i>Result</i>	<i>RL Units</i>	<i>Prep Date</i>	<i>Analyst</i>	<i>Analysis Date</i>	<i>Analyst</i>
200.5	Lead	5.3	3.0 µg/L	7/1/2021	AM	7/5/2021	AM
<i>Client Sample Description</i>		<i>Collected:</i>	<i>Lab ID:</i>				
SHUFSD-0828		6/22/2021	062111105-0031				
<i>Method</i>	<i>Parameter</i>	<i>Result</i>	<i>RL Units</i>	<i>Prep Date</i>	<i>Analyst</i>	<i>Analysis Date</i>	<i>Analyst</i>
200.5	Lead	<3.0 ND	3.0 µg/L	7/1/2021	AM	7/5/2021	AM
<i>Client Sample Description</i>		<i>Collected:</i>	<i>Lab ID:</i>				
SHUFSD-0829		6/22/2021	062111105-0032				
<i>Method</i>	<i>Parameter</i>	<i>Result</i>	<i>RL Units</i>	<i>Prep Date</i>	<i>Analyst</i>	<i>Analysis Date</i>	<i>Analyst</i>
200.5	Lead	1.8 J	3.0 µg/L	7/1/2021	AM	7/5/2021	AM
Lead MDL: 1.0µg/L							
<i>Client Sample Description</i>		<i>Collected:</i>	<i>Lab ID:</i>				
SHUFSD-0830		6/22/2021	062111105-0033				
<i>Method</i>	<i>Parameter</i>	<i>Result</i>	<i>RL Units</i>	<i>Prep Date</i>	<i>Analyst</i>	<i>Analysis Date</i>	<i>Analyst</i>
200.5	Lead	<3.0 ND	3.0 µg/L	7/1/2021	AM	7/5/2021	AM
<i>Client Sample Description</i>		<i>Collected:</i>	<i>Lab ID:</i>				
SHUFSD-0833		6/22/2021	062111105-0034				
<i>Method</i>	<i>Parameter</i>	<i>Result</i>	<i>RL Units</i>	<i>Prep Date</i>	<i>Analyst</i>	<i>Analysis Date</i>	<i>Analyst</i>
200.5	Lead	2.4 J	3.0 µg/L	7/1/2021	AM	7/5/2021	AM
Lead MDL: 1.0µg/L							
<i>Client Sample Description</i>		<i>Collected:</i>	<i>Lab ID:</i>				
SHUFSD-0834		6/22/2021	062111105-0035				
<i>Method</i>	<i>Parameter</i>	<i>Result</i>	<i>RL Units</i>	<i>Prep Date</i>	<i>Analyst</i>	<i>Analysis Date</i>	<i>Analyst</i>
200.5	Lead	1.6 J	3.0 µg/L	7/1/2021	AM	7/5/2021	AM
Lead MDL: 1.0µg/L							



EMSL Analytical, Inc.

528 Mineola Avenue, Carle Place, NY 11514
 Phone/Fax: (516) 997-7251 / (516) 997-7528
<http://www.EMSL.com> carleplacelab@emsl.com

EMSL Order: 062111105
 CustomerID: JCBR50
 CustomerPO:
 ProjectID:

Attn: **George Greve**
J.C. Broderick & Associates
1775 Expressway Drive North, Suite 1
Hauppauge, NY 11788

Phone: (631) 584-5492
 Fax:
 Received: 6/22/2021 04:08 PM
 Collected: 6/22/2021

Project: #21-48820, Maplewood Intermediate School, South Huntington Union Free School District, 19 School Lane, Huntington Station, NY

Analytical Results

Client Sample Description SHUFSD-0835 **Collected:** 6/22/2021 **Lab ID:** 062111105-0036

Method	Parameter	Result	RL Units	Prep Date	Analyst	Analysis Date	Analyst
200.5	Lead	3.6	3.0 µg/L	7/1/2021	AM	7/5/2021	AM

Client Sample Description SHUFSD-0838 **Collected:** 6/22/2021 **Lab ID:** 062111105-0037

Method	Parameter	Result	RL Units	Prep Date	Analyst	Analysis Date	Analyst
200.5	Lead	<3.0 ND	3.0 µg/L	7/1/2021	AM	7/5/2021	AM

Client Sample Description SHUFSD-0839 **Collected:** 6/22/2021 **Lab ID:** 062111105-0038

Method	Parameter	Result	RL Units	Prep Date	Analyst	Analysis Date	Analyst
200.5	Lead	<3.0 ND	3.0 µg/L	7/1/2021	AM	7/5/2021	AM

Client Sample Description SHUFSD-0842 **Collected:** 6/22/2021 **Lab ID:** 062111105-0039

Method	Parameter	Result	RL Units	Prep Date	Analyst	Analysis Date	Analyst
200.5	Lead	1.2 J	3.0 µg/L	7/1/2021	AM	7/5/2021	AM

Lead MDL: 1.0µg/L

Client Sample Description SHUFSD-0843 **Collected:** 6/22/2021 **Lab ID:** 062111105-0040

Method	Parameter	Result	RL Units	Prep Date	Analyst	Analysis Date	Analyst
200.5	Lead	<3.0 ND	3.0 µg/L	7/1/2021	AM	7/5/2021	AM

Client Sample Description SHUFSD-0844 **Collected:** 6/22/2021 **Lab ID:** 062111105-0041

Method	Parameter	Result	RL Units	Prep Date	Analyst	Analysis Date	Analyst
200.5	Lead	13	3.0 µg/L	7/1/2021	AM	7/5/2021	AM

Client Sample Description SHUFSD-0845 **Collected:** 6/22/2021 **Lab ID:** 062111105-0042

Method	Parameter	Result	RL Units	Prep Date	Analyst	Analysis Date	Analyst
200.5	Lead	19	3.0 µg/L	7/1/2021	AM	7/5/2021	AM

Client Sample Description SHUFSD-0846 **Collected:** 6/22/2021 **Lab ID:** 062111105-0043

Method	Parameter	Result	RL Units	Prep Date	Analyst	Analysis Date	Analyst
--------	-----------	--------	----------	-----------	---------	---------------	---------



EMSL Analytical, Inc.

528 Mineola Avenue, Carle Place, NY 11514
 Phone/Fax: (516) 997-7251 / (516) 997-7528
<http://www.EMSL.com> carleplacelab@emsl.com

EMSL Order: 062111105
 CustomerID: JCBR50
 CustomerPO:
 ProjectID:

Attn: **George Greve**
J.C. Broderick & Associates
1775 Expressway Drive North, Suite 1
Hauppauge, NY 11788

Phone: (631) 584-5492
 Fax:
 Received: 6/22/2021 04:08 PM
 Collected: 6/22/2021

Project: #21-48820, Maplewood Intermediate School, South Huntington Union Free School District, 19 School Lane, Huntington Station, NY

Analytical Results

Client Sample Description		SHUFSD-0846	Collected:	6/22/2021	Lab ID:	062111105-0043	
Method	Parameter	Result	RL Units	Prep Date	Analyst	Analysis Date	Analyst
200.5	Lead	2.4 J	3.0 µg/L	7/1/2021	AM	7/5/2021	AM
Lead MDL: 1.0µg/L							
Client Sample Description		SHUFSD-0847	Collected:	6/22/2021	Lab ID:	062111105-0044	
Method	Parameter	Result	RL Units	Prep Date	Analyst	Analysis Date	Analyst
200.5	Lead	35	3.0 µg/L	7/1/2021	AM	7/5/2021	AM
Client Sample Description		SHUFSD-0848	Collected:	6/22/2021	Lab ID:	062111105-0045	
Method	Parameter	Result	RL Units	Prep Date	Analyst	Analysis Date	Analyst
200.5	Lead	2.1 J	3.0 µg/L	7/1/2021	AM	7/5/2021	AM
Lead MDL: 1.0µg/L							
Client Sample Description		SHUFSD-0849	Collected:	6/22/2021	Lab ID:	062111105-0046	
Method	Parameter	Result	RL Units	Prep Date	Analyst	Analysis Date	Analyst
200.5	Lead	2.1 J	3.0 µg/L	7/1/2021	AM	7/5/2021	AM
Lead MDL: 1.0µg/L							
Client Sample Description		SHUFSD-0850	Collected:	6/22/2021	Lab ID:	062111105-0047	
Method	Parameter	Result	RL Units	Prep Date	Analyst	Analysis Date	Analyst
200.5	Lead	1.4 J	3.0 µg/L	7/1/2021	AM	7/5/2021	AM
Lead MDL: 1.0µg/L							
Client Sample Description		SHUFSD-0851	Collected:	6/22/2021	Lab ID:	062111105-0048	
Method	Parameter	Result	RL Units	Prep Date	Analyst	Analysis Date	Analyst
200.5	Lead	8.3	3.0 µg/L	7/1/2021	AM	7/5/2021	AM
Client Sample Description		SHUFSD-0852	Collected:	6/22/2021	Lab ID:	062111105-0049	
Method	Parameter	Result	RL Units	Prep Date	Analyst	Analysis Date	Analyst
200.5	Lead	1.2 J	3.0 µg/L	7/1/2021	AM	7/5/2021	AM
Lead MDL: 1.0µg/L							



EMSL Analytical, Inc.

528 Mineola Avenue, Carle Place, NY 11514
 Phone/Fax: (516) 997-7251 / (516) 997-7528
<http://www.EMSL.com> carleplacelab@emsl.com

EMSL Order: 062111105
 CustomerID: JCBR50
 CustomerPO:
 ProjectID:

Attn: **George Greve**
J.C. Broderick & Associates
1775 Expressway Drive North, Suite 1
Hauppauge, NY 11788

Phone: (631) 584-5492
 Fax:
 Received: 6/22/2021 04:08 PM
 Collected: 6/22/2021

Project: #21-48820, Maplewood Intermediate School, South Huntington Union Free School District, 19 School Lane, Huntington Station, NY

Analytical Results

Client Sample Description		SHUFSD-0853	Collected:	6/22/2021	Lab ID:	062111105-0050	
Method	Parameter	Result	RL Units	Prep Date	Analyst	Analysis Date	Analyst
200.5	Lead	2.7 J	3.0 µg/L	7/1/2021	AM	7/5/2021	AM
Lead MDL: 1.0µg/L							
Client Sample Description		SHUFSD-0854	Collected:	6/22/2021	Lab ID:	062111105-0051	
Method	Parameter	Result	RL Units	Prep Date	Analyst	Analysis Date	Analyst
200.5	Lead	1.7 J	3.0 µg/L	7/1/2021	AM	7/5/2021	AM
Lead MDL: 1.0µg/L							
Client Sample Description		SHUFSD-0855	Collected:	6/22/2021	Lab ID:	062111105-0052	
Method	Parameter	Result	RL Units	Prep Date	Analyst	Analysis Date	Analyst
200.5	Lead	1.9 J	3.0 µg/L	7/1/2021	AM	7/5/2021	AM
Lead MDL: 1.0µg/L							
Client Sample Description		SHUFSD-0856	Collected:	6/22/2021	Lab ID:	062111105-0053	
Method	Parameter	Result	RL Units	Prep Date	Analyst	Analysis Date	Analyst
200.5	Lead	1.9 J	3.0 µg/L	7/1/2021	AM	7/5/2021	AM
Lead MDL: 1.0µg/L							
Client Sample Description		SHUFSD-0857	Collected:	6/22/2021	Lab ID:	062111105-0054	
Method	Parameter	Result	RL Units	Prep Date	Analyst	Analysis Date	Analyst
200.5	Lead	1.9 J	3.0 µg/L	7/1/2021	AM	7/5/2021	AM
Lead MDL: 1.0µg/L							
Client Sample Description		SHUFSD-0858	Collected:	6/22/2021	Lab ID:	062111105-0055	
Method	Parameter	Result	RL Units	Prep Date	Analyst	Analysis Date	Analyst
200.5	Lead	<3.0 ND	3.0 µg/L	7/1/2021	AM	7/5/2021	AM
Client Sample Description		SHUFSD-0859	Collected:	6/22/2021	Lab ID:	062111105-0056	
Method	Parameter	Result	RL Units	Prep Date	Analyst	Analysis Date	Analyst
200.5	Lead	1.1 J	3.0 µg/L	7/1/2021	AM	7/5/2021	AM
Lead MDL: 1.0µg/L							



EMSL Analytical, Inc.

528 Mineola Avenue, Carle Place, NY 11514
 Phone/Fax: (516) 997-7251 / (516) 997-7528
<http://www.EMSL.com> carleplacelab@emsl.com

EMSL Order: 062111105
 CustomerID: JCBR50
 CustomerPO:
 ProjectID:

Attn: **George Greve**
J.C. Broderick & Associates
1775 Expressway Drive North, Suite 1
Hauppauge, NY 11788

Phone: (631) 584-5492
 Fax:
 Received: 6/22/2021 04:08 PM
 Collected: 6/22/2021

Project: #21-48820, Maplewood Intermediate School, South Huntington Union Free School District, 19 School Lane, Huntington Station, NY

Analytical Results

Client Sample Description		SHUFSD-0860	Collected:	6/22/2021	Lab ID:	062111105-0057	
Method	Parameter	Result	RL Units	Prep Date	Analyst	Analysis Date	Analyst
200.5	Lead	1.6 J	3.0 µg/L	7/1/2021	AM	7/5/2021	AM
Lead MDL: 1.0µg/L							
Client Sample Description		SHUFSD-0861	Collected:	6/22/2021	Lab ID:	062111105-0058	
Method	Parameter	Result	RL Units	Prep Date	Analyst	Analysis Date	Analyst
200.5	Lead	<3.0 ND	3.0 µg/L	7/1/2021	AM	7/5/2021	AM
Client Sample Description		SHUFSD-0862	Collected:	6/22/2021	Lab ID:	062111105-0059	
Method	Parameter	Result	RL Units	Prep Date	Analyst	Analysis Date	Analyst
200.5	Lead	2.5 J	3.0 µg/L	7/1/2021	AM	7/5/2021	AM
Lead MDL: 1.0µg/L							
Client Sample Description		SHUFSD-0863	Collected:	6/22/2021	Lab ID:	062111105-0060	
Method	Parameter	Result	RL Units	Prep Date	Analyst	Analysis Date	Analyst
200.5	Lead	2.7 J	3.0 µg/L	7/1/2021	AM	7/5/2021	AM
Lead MDL: 1.0µg/L							
Client Sample Description		SHUFSD-0864	Collected:	6/22/2021	Lab ID:	062111105-0061	
Method	Parameter	Result	RL Units	Prep Date	Analyst	Analysis Date	Analyst
200.5	Lead	1.8 J	3.0 µg/L	7/1/2021	AM	7/5/2021	AM
Lead MDL: 1.0µg/L							
Client Sample Description		SHUFSD-0865	Collected:	6/22/2021	Lab ID:	062111105-0062	
Method	Parameter	Result	RL Units	Prep Date	Analyst	Analysis Date	Analyst
200.5	Lead	2.7 J	3.0 µg/L	7/1/2021	AM	7/5/2021	AM
Lead MDL: 1.0µg/L							
Client Sample Description		SHUFSD-0866	Collected:	6/22/2021	Lab ID:	062111105-0063	
Method	Parameter	Result	RL Units	Prep Date	Analyst	Analysis Date	Analyst
200.5	Lead	1.6 J	3.0 µg/L	7/1/2021	AM	7/5/2021	AM
Lead MDL: 1.0µg/L							

**EMSL Analytical, Inc.**

528 Mineola Avenue, Carle Place, NY 11514
 Phone/Fax: (516) 997-7251 / (516) 997-7528
<http://www.EMSL.com> carleplacelab@emsl.com

EMSL Order: 062111105
 CustomerID: JCBR50
 CustomerPO:
 ProjectID:

Attn: **George Greve**
J.C. Broderick & Associates
1775 Expressway Drive North, Suite 1
Hauppauge, NY 11788

Phone: (631) 584-5492
 Fax:
 Received: 6/22/2021 04:08 PM
 Collected: 6/22/2021

Project: #21-48820, Maplewood Intermediate School, South Huntington Union Free School District, 19 School Lane, Huntington Station, NY

Analytical Results

Client Sample Description SHUFSD-0867 **Collected:** 6/22/2021 **Lab ID:** 062111105-0064

Method	Parameter	Result	RL Units	Prep Date	Analyst	Analysis Date	Analyst
200.5	Lead	3.6	3.0 µg/L	7/1/2021	AM	7/5/2021	AM

Client Sample Description SHUFSD-0868 **Collected:** 6/22/2021 **Lab ID:** 062111105-0065

Method	Parameter	Result	RL Units	Prep Date	Analyst	Analysis Date	Analyst
200.5	Lead	3.1	3.0 µg/L	7/1/2021	AM	7/5/2021	AM

Client Sample Description SHUFSD-0869 **Collected:** 6/22/2021 **Lab ID:** 062111105-0066

Method	Parameter	Result	RL Units	Prep Date	Analyst	Analysis Date	Analyst
200.5	Lead	1.5 J	3.0 µg/L	7/1/2021	AM	7/5/2021	AM
Lead MDL: 1.0µg/L							

Client Sample Description SHUFSD-0871 **Collected:** 6/22/2021 **Lab ID:** 062111105-0067

Method	Parameter	Result	RL Units	Prep Date	Analyst	Analysis Date	Analyst
200.5	Lead	3.3	3.0 µg/L	7/1/2021	AM	7/5/2021	AM

Client Sample Description SHUFSD-0872 **Collected:** 6/22/2021 **Lab ID:** 062111105-0068

Method	Parameter	Result	RL Units	Prep Date	Analyst	Analysis Date	Analyst
200.5	Lead	2.0 J	3.0 µg/L	7/1/2021	AM	7/5/2021	AM
Lead MDL: 1.0µg/L							

Client Sample Description SHUFSD-0873 **Collected:** 6/22/2021 **Lab ID:** 062111105-0069

Method	Parameter	Result	RL Units	Prep Date	Analyst	Analysis Date	Analyst
200.5	Lead	1.2 J	3.0 µg/L	7/1/2021	AM	7/5/2021	AM
Lead MDL: 1.0µg/L							

Client Sample Description SHUFSD-0874 **Collected:** 6/22/2021 **Lab ID:** 062111105-0070

Method	Parameter	Result	RL Units	Prep Date	Analyst	Analysis Date	Analyst
200.5	Lead	5.8	3.0 µg/L	7/1/2021	AM	7/5/2021	AM

**EMSL Analytical, Inc.**

528 Mineola Avenue, Carle Place, NY 11514
 Phone/Fax: (516) 997-7251 / (516) 997-7528
<http://www.EMSL.com> carleplacelab@emsl.com

EMSL Order: 062111105
 CustomerID: JCBR50
 CustomerPO:
 ProjectID:

Attn: **George Greve**
J.C. Broderick & Associates
1775 Expressway Drive North, Suite 1
Hauppauge, NY 11788

Phone: (631) 584-5492
 Fax:
 Received: 6/22/2021 04:08 PM
 Collected: 6/22/2021

Project: #21-48820, Maplewood Intermediate School, South Huntington Union Free School District, 19 School Lane, Huntington Station, NY

Analytical Results

<i>Client Sample Description</i>		<i>SHUFSD-0876</i>	<i>Collected:</i>	<i>6/22/2021</i>	<i>Lab ID:</i>	<i>062111105-0071</i>	
<i>Method</i>	<i>Parameter</i>	<i>Result</i>	<i>RL Units</i>	<i>Prep Date</i>	<i>Analyst</i>	<i>Analysis Date</i>	<i>Analyst</i>
200.5	Lead	1.2 J	3.0 µg/L	7/1/2021	AM	7/5/2021	AM
Lead MDL: 1.0µg/L							
<i>Client Sample Description</i>		<i>SHUFSD-0877</i>	<i>Collected:</i>	<i>6/22/2021</i>	<i>Lab ID:</i>	<i>062111105-0072</i>	
<i>Method</i>	<i>Parameter</i>	<i>Result</i>	<i>RL Units</i>	<i>Prep Date</i>	<i>Analyst</i>	<i>Analysis Date</i>	<i>Analyst</i>
200.5	Lead	2.9 J	3.0 µg/L	7/1/2021	AM	7/5/2021	AM
Lead MDL: 1.0µg/L							
<i>Client Sample Description</i>		<i>SHUFSD-0878</i>	<i>Collected:</i>	<i>6/22/2021</i>	<i>Lab ID:</i>	<i>062111105-0073</i>	
<i>Method</i>	<i>Parameter</i>	<i>Result</i>	<i>RL Units</i>	<i>Prep Date</i>	<i>Analyst</i>	<i>Analysis Date</i>	<i>Analyst</i>
200.5	Lead	<3.0 ND	3.0 µg/L	7/1/2021	AM	7/5/2021	AM
<i>Client Sample Description</i>		<i>SHUFSD-0879</i>	<i>Collected:</i>	<i>6/22/2021</i>	<i>Lab ID:</i>	<i>062111105-0074</i>	
<i>Method</i>	<i>Parameter</i>	<i>Result</i>	<i>RL Units</i>	<i>Prep Date</i>	<i>Analyst</i>	<i>Analysis Date</i>	<i>Analyst</i>
200.5	Lead	7.4	3.0 µg/L	7/1/2021	AM	7/5/2021	AM
<i>Client Sample Description</i>		<i>SHUFSD-0880</i>	<i>Collected:</i>	<i>6/22/2021</i>	<i>Lab ID:</i>	<i>062111105-0075</i>	
<i>Method</i>	<i>Parameter</i>	<i>Result</i>	<i>RL Units</i>	<i>Prep Date</i>	<i>Analyst</i>	<i>Analysis Date</i>	<i>Analyst</i>
200.5	Lead	4.1	3.0 µg/L	7/1/2021	AM	7/5/2021	AM
<i>Client Sample Description</i>		<i>SHUFSD-0881</i>	<i>Collected:</i>	<i>6/22/2021</i>	<i>Lab ID:</i>	<i>062111105-0076</i>	
<i>Method</i>	<i>Parameter</i>	<i>Result</i>	<i>RL Units</i>	<i>Prep Date</i>	<i>Analyst</i>	<i>Analysis Date</i>	<i>Analyst</i>
200.5	Lead	4.0	3.0 µg/L	7/1/2021	AM	7/5/2021	AM
<i>Client Sample Description</i>		<i>SHUFSD-0883</i>	<i>Collected:</i>	<i>6/22/2021</i>	<i>Lab ID:</i>	<i>062111105-0077</i>	
<i>Method</i>	<i>Parameter</i>	<i>Result</i>	<i>RL Units</i>	<i>Prep Date</i>	<i>Analyst</i>	<i>Analysis Date</i>	<i>Analyst</i>
200.5	Lead	7.3	3.0 µg/L	7/1/2021	AM	7/5/2021	AM



EMSL Analytical, Inc.

528 Mineola Avenue, Carle Place, NY 11514
 Phone/Fax: (516) 997-7251 / (516) 997-7528
<http://www.EMSL.com> carleplacelab@emsl.com

EMSL Order: 062111105
 CustomerID: JCBR50
 CustomerPO:
 ProjectID:

Attn: **George Greve**
J.C. Broderick & Associates
1775 Expressway Drive North, Suite 1
Hauppauge, NY 11788

Phone: (631) 584-5492
 Fax:
 Received: 6/22/2021 04:08 PM
 Collected: 6/22/2021

Project: #21-48820, Maplewood Intermediate School, South Huntington Union Free School District, 19 School Lane, Huntington Station, NY

Analytical Results

Client Sample Description SHUFSD-0884 **Collected:** 6/22/2021 **Lab ID:** 062111105-0078

Method	Parameter	Result	RL Units	Prep Date	Analyst	Analysis Date	Analyst
200.5	Lead	160	3.0 µg/L	7/1/2021	AM	7/5/2021	AM

Client Sample Description SHUFSD-0885 **Collected:** 6/22/2021 **Lab ID:** 062111105-0079

Method	Parameter	Result	RL Units	Prep Date	Analyst	Analysis Date	Analyst
200.5	Lead	9.5	3.0 µg/L	7/1/2021	AM	7/5/2021	AM

Client Sample Description SHUFSD-0886 **Collected:** 6/22/2021 **Lab ID:** 062111105-0080

Method	Parameter	Result	RL Units	Prep Date	Analyst	Analysis Date	Analyst
200.5	Lead	9.3	3.0 µg/L	7/1/2021	AM	7/5/2021	AM

Client Sample Description SHUFSD-0888 **Collected:** 6/22/2021 **Lab ID:** 062111105-0081

Method	Parameter	Result	RL Units	Prep Date	Analyst	Analysis Date	Analyst
200.5	Lead	<3.0 ND	3.0 µg/L	7/5/2021	AM	7/7/2021	AM

Client Sample Description SHUFSD-0889 **Collected:** 6/22/2021 **Lab ID:** 062111105-0082

Method	Parameter	Result	RL Units	Prep Date	Analyst	Analysis Date	Analyst
200.5	Lead	2.2 J	3.0 µg/L	7/5/2021	AM	7/7/2021	AM

Lead MDL: 1.0µg/L

Client Sample Description SHUFSD-0890 **Collected:** 6/22/2021 **Lab ID:** 062111105-0083

Method	Parameter	Result	RL Units	Prep Date	Analyst	Analysis Date	Analyst
200.5	Lead	2.7 J	3.0 µg/L	7/5/2021	AM	7/7/2021	AM

Lead MDL: 1.0µg/L

Client Sample Description SHUFSD-0891 **Collected:** 6/22/2021 **Lab ID:** 062111105-0084

Method	Parameter	Result	RL Units	Prep Date	Analyst	Analysis Date	Analyst
200.5	Lead	38	3.0 µg/L	7/5/2021	AM	7/7/2021	AM



EMSL Analytical, Inc.

528 Mineola Avenue, Carle Place, NY 11514
 Phone/Fax: (516) 997-7251 / (516) 997-7528
<http://www.EMSL.com> carleplacelab@emsl.com

EMSL Order: 062111105
 CustomerID: JCBR50
 CustomerPO:
 ProjectID:

Attn: **George Greve**
J.C. Broderick & Associates
1775 Expressway Drive North, Suite 1
Hauppauge, NY 11788

Phone: (631) 584-5492
 Fax:
 Received: 6/22/2021 04:08 PM
 Collected: 6/22/2021

Project: #21-48820, Maplewood Intermediate School, South Huntington Union Free School District, 19 School Lane, Huntington Station, NY

Analytical Results

Client Sample Description		SHUFSD-0892	Collected:	6/22/2021	Lab ID:	062111105-0085	
Method	Parameter	Result	RL Units	Prep Date	Analyst	Analysis Date	Analyst
200.5	Lead	16	3.0 µg/L	7/5/2021	AM	7/7/2021	AM
Client Sample Description		SHUFSD-0893	Collected:	6/22/2021	Lab ID:	062111105-0086	
Method	Parameter	Result	RL Units	Prep Date	Analyst	Analysis Date	Analyst
200.5	Lead	1.2 J	3.0 µg/L	7/5/2021	AM	7/7/2021	AM
Lead MDL: 1.0µg/L							
Client Sample Description		SHUFSD-0894	Collected:	6/22/2021	Lab ID:	062111105-0087	
Method	Parameter	Result	RL Units	Prep Date	Analyst	Analysis Date	Analyst
200.5	Lead	4.1	3.0 µg/L	7/5/2021	AM	7/7/2021	AM
Client Sample Description		SHUFSD-0896	Collected:	6/22/2021	Lab ID:	062111105-0088	
Method	Parameter	Result	RL Units	Prep Date	Analyst	Analysis Date	Analyst
200.5	Lead	<3.0 ND	3.0 µg/L	7/5/2021	AM	7/7/2021	AM
Client Sample Description		SHUFSD-0897	Collected:	6/22/2021	Lab ID:	062111105-0089	
Method	Parameter	Result	RL Units	Prep Date	Analyst	Analysis Date	Analyst
200.5	Lead	8.3	3.0 µg/L	7/5/2021	AM	7/7/2021	AM
Client Sample Description		SHUFSD-0898	Collected:	6/22/2021	Lab ID:	062111105-0090	
Method	Parameter	Result	RL Units	Prep Date	Analyst	Analysis Date	Analyst
200.5	Lead	3.0	3.0 µg/L	7/5/2021	AM	7/7/2021	AM
Client Sample Description		SHUFSD-0899	Collected:	6/22/2021	Lab ID:	062111105-0091	
Method	Parameter	Result	RL Units	Prep Date	Analyst	Analysis Date	Analyst
200.5	Lead	4.6	3.0 µg/L	7/5/2021	AM	7/7/2021	AM
Client Sample Description		SHUFSD-0900	Collected:	6/22/2021	Lab ID:	062111105-0092	
Method	Parameter	Result	RL Units	Prep Date	Analyst	Analysis Date	Analyst



EMSL Analytical, Inc.

528 Mineola Avenue, Carle Place, NY 11514
 Phone/Fax: (516) 997-7251 / (516) 997-7528
<http://www.EMSL.com> carleplacelab@emsl.com

EMSL Order: 062111105
 CustomerID: JCBR50
 CustomerPO:
 ProjectID:

Attn: **George Greve**
J.C. Broderick & Associates
1775 Expressway Drive North, Suite 1
Hauppauge, NY 11788

Phone: (631) 584-5492
 Fax:
 Received: 6/22/2021 04:08 PM
 Collected: 6/22/2021

Project: #21-48820, Maplewood Intermediate School, South Huntington Union Free School District, 19 School Lane, Huntington Station, NY

Analytical Results

Client Sample Description		SHUFSD-0900	Collected:	6/22/2021	Lab ID:	062111105-0092	
Method	Parameter	Result	RL Units	Prep Date	Analyst	Analysis Date	Analyst
200.5	Lead	3.0	3.0 µg/L	7/5/2021	AM	7/7/2021	AM
Client Sample Description		SHUFSD-0901	Collected:	6/22/2021	Lab ID:	062111105-0093	
Method	Parameter	Result	RL Units	Prep Date	Analyst	Analysis Date	Analyst
200.5	Lead	1.5 J	3.0 µg/L	7/5/2021	AM	7/7/2021	AM
Lead MDL: 1.0µg/L							
Client Sample Description		SHUFSD-0902	Collected:	6/22/2021	Lab ID:	062111105-0094	
Method	Parameter	Result	RL Units	Prep Date	Analyst	Analysis Date	Analyst
200.5	Lead	2.1 J	3.0 µg/L	7/5/2021	AM	7/7/2021	AM
Lead MDL: 1.0µg/L							
Client Sample Description		SHUFSD-0903	Collected:	6/22/2021	Lab ID:	062111105-0095	
Method	Parameter	Result	RL Units	Prep Date	Analyst	Analysis Date	Analyst
200.5	Lead	2.4 J	3.0 µg/L	7/5/2021	AM	7/7/2021	AM
Lead MDL: 1.0µg/L							
Client Sample Description		SHUFSD-0904	Collected:	6/22/2021	Lab ID:	062111105-0096	
Method	Parameter	Result	RL Units	Prep Date	Analyst	Analysis Date	Analyst
200.5	Lead	<3.0 ND	3.0 µg/L	7/5/2021	AM	7/7/2021	AM
Client Sample Description		SHUFSD-0905	Collected:	6/22/2021	Lab ID:	062111105-0097	
Method	Parameter	Result	RL Units	Prep Date	Analyst	Analysis Date	Analyst
200.5	Lead	<3.0 ND	3.0 µg/L	7/5/2021	AM	7/7/2021	AM
Client Sample Description		SHUFSD-0906	Collected:	6/22/2021	Lab ID:	062111105-0098	
Method	Parameter	Result	RL Units	Prep Date	Analyst	Analysis Date	Analyst
200.5	Lead	4.5	3.0 µg/L	7/5/2021	AM	7/7/2021	AM

**EMSL Analytical, Inc.**

528 Mineola Avenue, Carle Place, NY 11514
 Phone/Fax: (516) 997-7251 / (516) 997-7528
<http://www.EMSL.com> carleplacelab@emsl.com

EMSL Order: 062111105
 CustomerID: JCBR50
 CustomerPO:
 ProjectID:

Attn: **George Greve**
J.C. Broderick & Associates
1775 Expressway Drive North, Suite 1
Hauppauge, NY 11788

Phone: (631) 584-5492
 Fax:
 Received: 6/22/2021 04:08 PM
 Collected: 6/22/2021

Project: #21-48820, Maplewood Intermediate School, South Huntington Union Free School District, 19 School Lane, Huntington Station, NY

Analytical Results

<i>Client Sample Description</i>		<i>Collected:</i>	<i>Lab ID:</i>				
SHUFSD-0907		6/22/2021	062111105-0099				
<i>Method</i>	<i>Parameter</i>	<i>Result</i>	<i>RL Units</i>	<i>Prep Date</i>	<i>Analyst</i>	<i>Analysis Date</i>	<i>Analyst</i>
200.5	Lead	3.4	3.0 µg/L	7/5/2021	AM	7/7/2021	AM
SHUFSD-0908		6/22/2021	062111105-0100				
200.5	Lead	1.9 J	3.0 µg/L	7/5/2021	AM	7/7/2021	AM
Lead MDL: 1.0µg/L							
SHUFSD-0909		6/22/2021	062111105-0101				
200.5	Lead	<3.0 J	3.0 µg/L	7/5/2021	AM	7/7/2021	AM
SHUFSD-0910		6/22/2021	062111105-0102				
200.5	Lead	3.6	3.0 µg/L	7/5/2021	AM	7/7/2021	AM
SHUFSD-0911		6/22/2021	062111105-0103				
200.5	Lead	8.3	3.0 µg/L	7/5/2021	AM	7/7/2021	AM
SHUFSD-0912		6/22/2021	062111105-0104				
200.5	Lead	38	3.0 µg/L	7/5/2021	AM	7/7/2021	AM
SHUFSD-0913		6/22/2021	062111105-0105				
200.5	Lead	<3.0 ND	3.0 µg/L	7/5/2021	AM	7/7/2021	AM
SHUFSD-0914		6/22/2021	062111105-0106				

**EMSL Analytical, Inc.**

528 Mineola Avenue, Carle Place, NY 11514
 Phone/Fax: (516) 997-7251 / (516) 997-7528
<http://www.EMSL.com> carleplacelab@emsl.com

EMSL Order: 062111105
 CustomerID: JCBR50
 CustomerPO:
 ProjectID:

Attn: **George Greve**
J.C. Broderick & Associates
1775 Expressway Drive North, Suite 1
Hauppauge, NY 11788

Phone: (631) 584-5492
 Fax:
 Received: 6/22/2021 04:08 PM
 Collected: 6/22/2021

Project: #21-48820, Maplewood Intermediate School, South Huntington Union Free School District, 19 School Lane, Huntington Station, NY

Analytical Results

Client Sample Description		SHUFSD-0914	Collected:	6/22/2021	Lab ID:	062111105-0106	
Method	Parameter	Result	RL Units	Prep Date	Analyst	Analysis Date	Analyst
200.5	Lead	6.4	3.0 µg/L	7/5/2021	AM	7/7/2021	AM
Client Sample Description		SHUFSD-0915	Collected:	6/22/2021	Lab ID:	062111105-0107	
Method	Parameter	Result	RL Units	Prep Date	Analyst	Analysis Date	Analyst
200.5	Lead	9.8	3.0 µg/L	7/5/2021	AM	7/7/2021	AM
Client Sample Description		SHUFSD-0916	Collected:	6/22/2021	Lab ID:	062111105-0108	
Method	Parameter	Result	RL Units	Prep Date	Analyst	Analysis Date	Analyst
200.5	Lead	11	3.0 µg/L	7/5/2021	AM	7/7/2021	AM
Client Sample Description		SHUFSD-0917	Collected:	6/22/2021	Lab ID:	062111105-0109	
Method	Parameter	Result	RL Units	Prep Date	Analyst	Analysis Date	Analyst
200.5	Lead	8.0	3.0 µg/L	7/5/2021	AM	7/7/2021	AM
Client Sample Description		SHUFSD-0918	Collected:	6/22/2021	Lab ID:	062111105-0110	
Method	Parameter	Result	RL Units	Prep Date	Analyst	Analysis Date	Analyst
200.5	Lead	4.9	3.0 µg/L	7/5/2021	AM	7/7/2021	AM
Client Sample Description		SHUFSD-0919	Collected:	6/22/2021	Lab ID:	062111105-0111	
Method	Parameter	Result	RL Units	Prep Date	Analyst	Analysis Date	Analyst
200.5	Lead	35	3.0 µg/L	7/5/2021	AM	7/7/2021	AM
Client Sample Description		SHUFSD-0920	Collected:	6/22/2021	Lab ID:	062111105-0112	
Method	Parameter	Result	RL Units	Prep Date	Analyst	Analysis Date	Analyst
200.5	Lead	4.4	3.0 µg/L	7/5/2021	AM	7/7/2021	AM
Client Sample Description		SHUFSD-0921	Collected:	6/22/2021	Lab ID:	062111105-0113	
Method	Parameter	Result	RL Units	Prep Date	Analyst	Analysis Date	Analyst

**EMSL Analytical, Inc.**

528 Mineola Avenue, Carle Place, NY 11514
 Phone/Fax: (516) 997-7251 / (516) 997-7528
<http://www.EMSL.com> carleplacelab@emsl.com

EMSL Order: 062111105
 CustomerID: JCBR50
 CustomerPO:
 ProjectID:

Attn: **George Greve**
J.C. Broderick & Associates
1775 Expressway Drive North, Suite 1
Hauppauge, NY 11788

Phone: (631) 584-5492
 Fax:
 Received: 6/22/2021 04:08 PM
 Collected: 6/22/2021

Project: #21-48820, Maplewood Intermediate School, South Huntington Union Free School District, 19 School Lane, Huntington Station, NY

Analytical Results

<i>Client Sample Description</i>		<i>Collected:</i>	<i>Lab ID:</i>				
SHUFSD-0921		6/22/2021	062111105-0113				
<i>Method</i>	<i>Parameter</i>	<i>Result</i>	<i>RL Units</i>	<i>Prep Date</i>	<i>Analyst</i>	<i>Analysis Date</i>	<i>Analyst</i>
200.5	Lead	2.1 J	3.0 µg/L	7/5/2021	AM	7/7/2021	AM
Lead MDL: 1.0µg/L							
SHUFSD-0922		6/22/2021	062111105-0114				
<i>Method</i>	<i>Parameter</i>	<i>Result</i>	<i>RL Units</i>	<i>Prep Date</i>	<i>Analyst</i>	<i>Analysis Date</i>	<i>Analyst</i>
200.5	Lead	2.8 J	3.0 µg/L	7/5/2021	AM	7/7/2021	AM
Lead MDL: 1.0µg/L							
SHUFSD-0923		6/22/2021	062111105-0115				
<i>Method</i>	<i>Parameter</i>	<i>Result</i>	<i>RL Units</i>	<i>Prep Date</i>	<i>Analyst</i>	<i>Analysis Date</i>	<i>Analyst</i>
200.5	Lead	4.4	3.0 µg/L	7/5/2021	AM	7/7/2021	AM
Lead MDL: 1.0µg/L							
SHUFSD-0925		6/22/2021	062111105-0116				
<i>Method</i>	<i>Parameter</i>	<i>Result</i>	<i>RL Units</i>	<i>Prep Date</i>	<i>Analyst</i>	<i>Analysis Date</i>	<i>Analyst</i>
200.5	Lead	2.7 J	3.0 µg/L	7/5/2021	AM	7/7/2021	AM
Lead MDL: 1.0µg/L							
SHUFSD-0926		6/22/2021	062111105-0117				
<i>Method</i>	<i>Parameter</i>	<i>Result</i>	<i>RL Units</i>	<i>Prep Date</i>	<i>Analyst</i>	<i>Analysis Date</i>	<i>Analyst</i>
200.5	Lead	4.8	3.0 µg/L	7/5/2021	AM	7/7/2021	AM
Lead MDL: 1.0µg/L							
SHUFSD-0928		6/22/2021	062111105-0118				
<i>Method</i>	<i>Parameter</i>	<i>Result</i>	<i>RL Units</i>	<i>Prep Date</i>	<i>Analyst</i>	<i>Analysis Date</i>	<i>Analyst</i>
200.5	Lead	<3.0 ND	3.0 µg/L	7/5/2021	AM	7/7/2021	AM
Lead MDL: 1.0µg/L							
SHUFSD-0929		6/22/2021	062111105-0119				
<i>Method</i>	<i>Parameter</i>	<i>Result</i>	<i>RL Units</i>	<i>Prep Date</i>	<i>Analyst</i>	<i>Analysis Date</i>	<i>Analyst</i>
200.5	Lead	<3.0 ND	3.0 µg/L	7/5/2021	AM	7/7/2021	AM
Lead MDL: 1.0µg/L							

**EMSL Analytical, Inc.**

528 Mineola Avenue, Carle Place, NY 11514
 Phone/Fax: (516) 997-7251 / (516) 997-7528
<http://www.EMSL.com> carleplacelab@emsl.com

EMSL Order: 062111105
 CustomerID: JCBR50
 CustomerPO:
 ProjectID:

Attn: **George Greve**
J.C. Broderick & Associates
1775 Expressway Drive North, Suite 1
Hauppauge, NY 11788

Phone: (631) 584-5492
 Fax:
 Received: 6/22/2021 04:08 PM
 Collected: 6/22/2021

Project: #21-48820, Maplewood Intermediate School, South Huntington Union Free School District, 19 School Lane, Huntington Station, NY

Analytical Results

Client Sample Description SHUFSD-0930 **Collected:** 6/22/2021 **Lab ID:** 062111105-0120

Method	Parameter	Result	RL Units	Prep Date	Analyst	Analysis Date	Analyst
200.5	Lead	<3.0 ND	3.0 µg/L	7/5/2021	AM	7/7/2021	AM

Definitions:

- MDL - method detection limit
- J - Result was below the reporting limit, but at or above the MDL
- ND - Result was below the MDL.
- RL = Reporting Limit (the value below which is not defensibly quantifiable)
- D = Sample was diluted



Lead in Water: Chain of Custody for

J. C. BRODERICK AND ASSOCIATES, INC.
1775 Expressway North Hauppauge, NY 11788
TEL: (631) 584-5492 FAX: (631) 584-3395

JCB #: 21-48820
Building: Memorial School
MS

06211130

Client: South Huntington Union Free School District

Retest/New Install:
Turn Around: Normal 1 wk Rush

Sample ID	Functional Space Type	AHERA ID	Common Room Name	Outlet Type	Sample Date	Sample Time
SHUFSD-1159	LI	1087A	Library Kitchen	KC	6/23/2021	5:15:00 AM
SHUFSD-1160	BR	1065G1	Main Office Principal's Office Bathroom	BF	6/23/2021	5:17:00 AM
SHUFSD-1161	BR	1065B	Main Office Ladies Bathroom	BF	6/23/2021	5:18:00 AM
SHUFSD-1162	KI	1065C	Main Office Kitchen	KC	6/23/2021	5:20:00 AM
SHUFSD-1163	NO	1061C	Nurse Examining Room	NS	6/23/2021	5:22:00 AM
SHUFSD-1164	BR	1061C1	Nurse Examining Room Bathroom	BF	6/23/2021	5:22:00 AM
SHUFSD-1165	BR	1061B	Nurse Office Bathroom	BF	6/23/2021	5:23:00 AM
SHUFSD-1166	BR	1063	Women's Bathroom	BF	6/23/2021	5:25:00 AM
SHUFSD-1179	BR	1049	Girls Bathroom	BF	6/23/2021	5:32:00 AM
SHUFSD-1180	BR	1049	Girls Bathroom	BF	6/23/2021	5:33:00 AM
SHUFSD-1181	BR	1049	Girls Bathroom	BF	6/23/2021	5:34:00 AM
SHUFSD-1182	BR	1049	Girls Bathroom	BF	6/23/2021	5:34:00 AM
SHUFSD-1186	BR	1051	Boys Bathroom	BF	6/23/2021	5:37:00 AM
SHUFSD-1187	BR	1051	Boys Bathroom	BF	6/23/2021	5:37:00 AM
SHUFSD-1188	BR	1051	Boys Bathroom	BF	6/23/2021	5:38:00 AM
SHUFSD-1189	BR	1051	Boys Bathroom	BF	6/23/2021	5:38:00 AM
SHUFSD-1196	BR	1031	Girls Bathroom	BF	6/23/2021	5:46:00 AM
SHUFSD-1197	BR	1031	Girls Bathroom	BF	6/23/2021	5:46:00 AM

RECEIVED
ANALYTICAL
LABORATORY
JUN 23 2021
5:58 AM

Building Address Pb 200.5 DO
165 Pidgeon Hill Road 7/19/21
Huntington Station, NY 11746

Analysis Type: ELAP 200.5
Lab Received: [Signature]
Signature: [Signature]

Samplers Name: Daniel Smalls
Sampler's Signature: [Signature]
JCB Project Manager: George Greve



Lead in Water: Chain of Custody for

J. C. BRODERICK AND ASSOCIATES, INC.
1775 Expressway North Hauppauge, NY 11788
TEL: (631) 584-5492 FAX: (631) 584-3395

JCB #: 21-48820
Building: Memorial School
MS

06211130

Client: South Huntington Union Free School District

Retest/New Install
Turn Around: Normal 1 wk Rush

Sample ID	Functional Space Type	AHERA ID	Common Room Name	Outlet Type	Sample Date	Sample Time
SHUFSD-1198	BR	1031	Girls Bathroom	BF	6/23/2021	5:47:00 AM
SHUFSD-1199	BR	1031	Girls Bathroom	BF	6/23/2021	5:47:00 AM
SHUFSD-1202	BR	1033	Boys Bathroom	BF	6/23/2021	5:49:00 AM
SHUFSD-1203	BR	1033	Boys Bathroom	BF	6/23/2021	5:49:00 AM
SHUFSD-1204	BR	1033	Boys Bathroom	BF	6/23/2021	5:50:00 AM
SHUFSD-1205	BR	1033	Boys Bathroom	BF	6/23/2021	5:50:00 AM
SHUFSD-1206	BR	1021	Faculty Women Vestibule & Bath	BF	6/23/2021	5:53:00 AM
SHUFSD-1208	FL	1021B3	Faculty Lounge Kitchen	KC	6/23/2021	5:45:00 AM
SHUFSD-1209	BR	1021B5	Faculty Men	BF	6/23/2021	5:55:00 AM
SHUFSD-1210	CR	1018	100	CF	6/23/2021	5:56:00 AM
SHUFSD-1211	CR	1018	100	CF	6/23/2021	5:56:00 AM
SHUFSD-1212	CR	1017	102	CF	6/23/2021	5:58:00 AM
SHUFSD-1213	CR	1017	102	CF	6/23/2021	5:58:00 AM
SHUFSD-1214	CR	1015	101	CF	6/23/2021	5:58:00 AM
SHUFSD-1217	BR	1010	Girls Bathroom	BF	6/23/2021	5:53:00 AM
SHUFSD-1218	BR	1010	Girls Bathroom	BF	6/23/2021	5:53:00 AM
SHUFSD-1219	BR	1010	Girls Bathroom	BF	6/23/2021	5:54:00 AM
SHUFSD-1220	BR	1010	Girls Bathroom	BF	6/23/2021	5:54:00 AM

RECEIVED
ANALYSIS
LABORATORY
JUN 24 10:03 AM '21

Building Address Pb 200.5 00
165 Pidgeon Hill Road 719121
Huntington Station, NY 11746

Analysis Type: ELAP 200.5
Lab Recieved: [Signature]
Signature: [Signature]

Samplers Name: Daniel Smalls
Samplers Signature: [Signature]
JCB Project Manager: George Greve



Lead in Water: Chain of Custody for

J. C. BRODERICK AND ASSOCIATES, INC.
1775 Expressway North Hauppauge, NY 11788
TEL: (631) 584-5492 FAX: (631) 584-3395

JCB #: 21-48820
Building: Memorial School
MS

06211130

Event: South Huntington Union Free School District
Retest/New Install
Turn Around: Normal 1 wk Rush

Sample ID	Functional Space Type	AHERA ID	Common Room Name	Outlet Type	Sample Date	Sample Time
SHUFSD-1223	HA	1019	Corridor 100 Wing	WF	6/23/2021	6:06:00 AM
SHUFSD-1225	BR	1008	Boys Bathroom	BF	6/23/2021	6:08:00 AM
SHUFSD-1226	BR	1008	Boys Bathroom	BF	6/23/2021	6:08:00 AM
SHUFSD-1227	BR	1008	Boys Bathroom	BF	6/23/2021	6:10:00 AM
SHUFSD-1228	BR	1008	Boys Bathroom	BF	6/23/2021	6:10:00 AM
SHUFSD-1230	CR	1011	108	CF	6/23/2021	6:12:00 AM
SHUFSD-1231	CR	1011	108	CF	6/23/2021	6:12:00 AM
SHUFSD-1232	CR	1012	106	CF	6/23/2021	6:14:00 AM
SHUFSD-1233	CR	1012	106	CF	6/23/2021	6:14:00 AM
SHUFSD-1234	CR	1014	104	CF	6/23/2021	6:16:00 AM
SHUFSD-1235	CR	1014	104	CF	6/23/2021	6:16:00 AM
SHUFSD-1247	BR	1075	Girls Bathroom	BF	6/23/2021	6:24:00 AM
SHUFSD-1248	BR	1075	Girls Bathroom	BF	6/23/2021	6:24:00 AM
SHUFSD-1253	BR	1080	Men's Bathroom	BF	6/23/2021	6:26:00 AM
SHUFSD-1256	HA	1086	Corridor Men's Bathroom to West Cafeteria	WC	6/23/2021	6:28:00 AM
SHUFSD-1257	HA	1086	Corridor Men's Bathroom to West Cafeteria	WF	6/23/2021	6:28:00 AM
SHUFSD-1258	CA	1085	West Cafeteria	WC	6/23/2021	6:30:00 AM
SHUFSD-1260	KI	1083	Kitchen	KC	6/23/2021	6:33:00 AM

RECEIVED
JUN 23 2021
9:58 AM
PACIFIC A.L. INC.
1000 PACEWAY
MANTOLINGA, NJ
08859

Building Address: Pb 200.5 Dr Zulu
165 Pidgeon Hill Road 719/21
Huntington Station, NY 11746

Analysis Type: ELAP 200.5
Lab Received: Chaele
Signature: [Signature]

Samplers Name: Daniel Smalls
Samplers Signature: [Signature]
JCB Project Manager: George Grewe



Lead in Water: Chain of Custody for

J. C. BRODERICK AND ASSOCIATES, INC.
1775 Expressway North Hauppauge, NY 11788
TEL: (631) 584-5492 FAX: (631) 584-3395

JCB #: 21-48820
Building: Memorial School
MS

06211130

Client: South Huntington Union Free School District

Retest/New Install
Turn Around: Normal 1 wk Rush _____

Sample ID	Functional Space Type	AHERA ID	Common Room Name	Outlet Type	Sample Date	Sample Time
SHUFSD-1294	BR	0017	Girls Bathroom	BF	6/23/2021	7:10:00 AM
SHUFSD-1295	BR	0017	Girls Bathroom	BF	6/23/2021	7:10:00 AM
SHUFSD-1297	HA	0022	Corridor Rifle Range to Boiler Room	DW	6/23/2021	7:11:00 AM
SHUFSD-1299	BR	0015	Boys Bathroom	BF	6/23/2021	7:12:00 AM
SHUFSD-1300	BR	0015	Boys Bathroom	BF	6/23/2021	7:12:00 AM
SHUFSD-1301	BR	0015	Boys Bathroom	BF	6/23/2021	7:12:00 AM
SHUFSD-1303	BR	0021C	Boys Office Bathroom	BF	6/23/2021	6:50:00 AM
SHUFSD-1306	LR	0021A	Boys Locker Room	BF	6/23/2021	7:00:00 AM
SHUFSD-1307	LR	0021A	Boys Locker Room	BF	6/23/2021	7:00:00 AM
SHUFSD-1309	SP	0023	413B Wood Shop	DW	6/23/2021	6:55:00 AM

Samples Submitted 82

RECEIVED
EHS&L ANALYTICAL, INC.
CARLE PLACE, NY
JUN 24 A 9:58

Building Address Pb 200-5
165 Pidgeon Hill Road
Huntington Station, NY 11746

Analysis Type: ELAP 200.5

Lab Received:

Signature:

Samplers Name: Daniel Snalls

Samplers Signature: [Signature]

JCB Project Manager: George Greve



EMSL Analytical, Inc.

528 Mineola Avenue, Carle Place, NY 11514

Phone: (516) 997-7251 Fax: (516) 997-7528 Email: carleplacelab@emsl.com

Attn:

George Greve
J.C. Broderick & Associates
1775 Expressway Drive North, Suite 1
Hauppauge, NY 11788

8/2/2021

Phone: (631) 584-5492
Fax:

The following analytical report covers the analysis performed on samples submitted to EMSL Analytical, Inc. on 6/24/2021. The results are tabulated on the attached data pages for the following client designated project:

**21-48820, Memorial School, South Huntington Union Free School
District, 165 Pidgeon Hill Road, Huntington Station, NY 11746**

The reference number for these samples is EMSL Order #062111130. Please use this reference when calling about these samples. If you have any questions, please do not hesitate to contact me at (516) 997-7251.

Approved By:

Dominique Iaccarino, Chemistry Lab Manager

NYS ELAP 11469



EMSL Analytical, Inc.

528 Mineola Avenue, Carle Place, NY 11514
 Phone/Fax: (516) 997-7251 / (516) 997-7528
<http://www.EMSL.com> carleplacelab@emsl.com

EMSL Order: 062111130
 CustomerID: JCBR50
 CustomerPO:
 ProjectID:

Attn: **George Greve**
J.C. Broderick & Associates
1775 Expressway Drive North, Suite 1
Hauppauge, NY 11788

Phone: (631) 584-5492
 Fax:
 Received: 6/24/2021 09:58 AM
 Collected: 6/23/2021

Project: 21-48820, Memorial School, South Huntington Union Free School District, 165 Pidgeon Hill Road, Huntington Station, NY 11746

Analytical Results

Client Sample Description		SHUFSD-1159	Collected:	6/23/2021	Lab ID:	062111130-0001	
Method	Parameter	Result	RL Units	Prep Date	Analyst	Analysis Date	Analyst
200.5	Lead	85	3.0 µg/L	7/8/2021	AM	7/9/2021	DI
Client Sample Description		SHUFSD-1160	Collected:	6/23/2021	Lab ID:	062111130-0002	
Method	Parameter	Result	RL Units	Prep Date	Analyst	Analysis Date	Analyst
200.5	Lead	340	6.0 µg/L	7/8/2021	AM	7/9/2021	DI
Client Sample Description		SHUFSD-1161	Collected:	6/23/2021	Lab ID:	062111130-0003	
Method	Parameter	Result	RL Units	Prep Date	Analyst	Analysis Date	Analyst
200.5	Lead	80	3.0 µg/L	7/8/2021	AM	7/9/2021	DI
Client Sample Description		SHUFSD-1162	Collected:	6/23/2021	Lab ID:	062111130-0004	
Method	Parameter	Result	RL Units	Prep Date	Analyst	Analysis Date	Analyst
200.5	Lead	1.4 J	3.0 µg/L	7/8/2021	AM	7/9/2021	DI
Lead MDL: 1.0µg/L							
Client Sample Description		SHUFSD-1163	Collected:	6/23/2021	Lab ID:	062111130-0005	
Method	Parameter	Result	RL Units	Prep Date	Analyst	Analysis Date	Analyst
200.5	Lead	<3.0 ND	3.0 µg/L	7/8/2021	AM	7/9/2021	DI
Client Sample Description		SHUFSD-1164	Collected:	6/23/2021	Lab ID:	062111130-0006	
Method	Parameter	Result	RL Units	Prep Date	Analyst	Analysis Date	Analyst
200.5	Lead	5.3	3.0 µg/L	7/8/2021	AM	7/9/2021	DI
Client Sample Description		SHUFSD-1165	Collected:	6/23/2021	Lab ID:	062111130-0007	
Method	Parameter	Result	RL Units	Prep Date	Analyst	Analysis Date	Analyst
200.5	Lead	5.3	3.0 µg/L	7/8/2021	AM	7/9/2021	DI
Client Sample Description		SHUFSD-1166	Collected:	6/23/2021	Lab ID:	062111130-0008	
Method	Parameter	Result	RL Units	Prep Date	Analyst	Analysis Date	Analyst



EMSL Analytical, Inc.

528 Mineola Avenue, Carle Place, NY 11514
 Phone/Fax: (516) 997-7251 / (516) 997-7528
<http://www.EMSL.com> carleplacelab@emsl.com

EMSL Order: 062111130
 CustomerID: JCBR50
 CustomerPO:
 ProjectID:

Attn: **George Greve**
J.C. Broderick & Associates
1775 Expressway Drive North, Suite 1
Hauppauge, NY 11788

Phone: (631) 584-5492
 Fax:
 Received: 6/24/2021 09:58 AM
 Collected: 6/23/2021

Project: 21-48820, Memorial School, South Huntington Union Free School District, 165 Pidgeon Hill Road, Huntington Station, NY 11746

Analytical Results

Client Sample Description		SHUFSD-1166	Collected:	6/23/2021	Lab ID:	062111130-0008	
Method	Parameter	Result	RL Units	Prep Date	Analyst	Analysis Date	Analyst
200.5	Lead	1.1 J	3.0 µg/L	7/8/2021	AM	7/9/2021	DI
Lead MDL: 1.0µg/L							
Client Sample Description		SHUFSD-1179	Collected:	6/23/2021	Lab ID:	062111130-0009	
Method	Parameter	Result	RL Units	Prep Date	Analyst	Analysis Date	Analyst
200.5	Lead	1.7 J	3.0 µg/L	7/8/2021	AM	7/9/2021	DI
Lead MDL: 1.0µg/L							
Client Sample Description		SHUFSD-1180	Collected:	6/23/2021	Lab ID:	062111130-0010	
Method	Parameter	Result	RL Units	Prep Date	Analyst	Analysis Date	Analyst
200.5	Lead	4.5	3.0 µg/L	7/8/2021	AM	7/9/2021	DI
Client Sample Description		SHUFSD-1181	Collected:	6/23/2021	Lab ID:	062111130-0011	
Method	Parameter	Result	RL Units	Prep Date	Analyst	Analysis Date	Analyst
200.5	Lead	3.7	3.0 µg/L	7/8/2021	AM	7/9/2021	DI
Client Sample Description		SHUFSD-1182	Collected:	6/23/2021	Lab ID:	062111130-0012	
Method	Parameter	Result	RL Units	Prep Date	Analyst	Analysis Date	Analyst
200.5	Lead	1.2 J	3.0 µg/L	7/8/2021	AM	7/9/2021	DI
Lead MDL: 1.0µg/L							
Client Sample Description		SHUFSD-1186	Collected:	6/23/2021	Lab ID:	062111130-0013	
Method	Parameter	Result	RL Units	Prep Date	Analyst	Analysis Date	Analyst
200.5	Lead	<3.0 ND	3.0 µg/L	7/8/2021	AM	7/9/2021	DI
Client Sample Description		SHUFSD-1187	Collected:	6/23/2021	Lab ID:	062111130-0014	
Method	Parameter	Result	RL Units	Prep Date	Analyst	Analysis Date	Analyst
200.5	Lead	<3.0 ND	3.0 µg/L	7/8/2021	AM	7/9/2021	DI

**EMSL Analytical, Inc.**

528 Mineola Avenue, Carle Place, NY 11514
 Phone/Fax: (516) 997-7251 / (516) 997-7528
<http://www.EMSL.com> carleplacelab@emsl.com

EMSL Order: 062111130
 CustomerID: JCBR50
 CustomerPO:
 ProjectID:

Attn: **George Greve**
J.C. Broderick & Associates
1775 Expressway Drive North, Suite 1
Hauppauge, NY 11788

Phone: (631) 584-5492
 Fax:
 Received: 6/24/2021 09:58 AM
 Collected: 6/23/2021

Project: 21-48820, Memorial School, South Huntington Union Free School District, 165 Pidgeon Hill Road, Huntington Station, NY 11746

Analytical Results

Client Sample Description SHUFSD-1188 **Collected:** 6/23/2021 **Lab ID:** 062111130-0015

Method	Parameter	Result	RL Units	Prep Date	Analyst	Analysis Date	Analyst
200.5	Lead	8.4	3.0 µg/L	7/8/2021	AM	7/9/2021	DI

Client Sample Description SHUFSD-1189 **Collected:** 6/23/2021 **Lab ID:** 062111130-0016

Method	Parameter	Result	RL Units	Prep Date	Analyst	Analysis Date	Analyst
200.5	Lead	24	3.0 µg/L	7/8/2021	AM	7/9/2021	DI

Client Sample Description SHUFSD-1196 **Collected:** 6/23/2021 **Lab ID:** 062111130-0017

Method	Parameter	Result	RL Units	Prep Date	Analyst	Analysis Date	Analyst
200.5	Lead	9.4	3.0 µg/L	7/8/2021	AM	7/9/2021	DI

Client Sample Description SHUFSD-1197 **Collected:** 6/23/2021 **Lab ID:** 062111130-0018

Method	Parameter	Result	RL Units	Prep Date	Analyst	Analysis Date	Analyst
200.5	Lead	1.1 J	3.0 µg/L	7/8/2021	AM	7/9/2021	DI

Lead MDL: 1.0µg/L

Client Sample Description SHUFSD-1198 **Collected:** 6/23/2021 **Lab ID:** 062111130-0019

Method	Parameter	Result	RL Units	Prep Date	Analyst	Analysis Date	Analyst
200.5	Lead	23	3.0 µg/L	7/8/2021	AM	7/9/2021	DI

Client Sample Description SHUFSD-1199 **Collected:** 6/23/2021 **Lab ID:** 062111130-0020

Method	Parameter	Result	RL Units	Prep Date	Analyst	Analysis Date	Analyst
200.5	Lead	3.3	3.0 µg/L	7/8/2021	AM	7/9/2021	DI

Client Sample Description SHUFSD-1202 **Collected:** 6/23/2021 **Lab ID:** 062111130-0021

Method	Parameter	Result	RL Units	Prep Date	Analyst	Analysis Date	Analyst
200.5	Lead	3.0	3.0 µg/L	7/8/2021	AM	7/9/2021	DI

Client Sample Description SHUFSD-1203 **Collected:** 6/23/2021 **Lab ID:** 062111130-0022

Method	Parameter	Result	RL Units	Prep Date	Analyst	Analysis Date	Analyst

**EMSL Analytical, Inc.**

528 Mineola Avenue, Carle Place, NY 11514
 Phone/Fax: (516) 997-7251 / (516) 997-7528
<http://www.EMSL.com> carleplacelab@emsl.com

EMSL Order: 062111130
 CustomerID: JCBR50
 CustomerPO:
 ProjectID:

Attn: **George Greve**
J.C. Broderick & Associates
1775 Expressway Drive North, Suite 1
Hauppauge, NY 11788

Phone: (631) 584-5492
 Fax:
 Received: 6/24/2021 09:58 AM
 Collected: 6/23/2021

Project: 21-48820, Memorial School, South Huntington Union Free School District, 165 Pidgeon Hill Road, Huntington Station, NY 11746

Analytical Results

<i>Client Sample Description</i>		<i>Collected:</i>	<i>Lab ID:</i>				
SHUFSD-1203		6/23/2021	062111130-0022				
<i>Method</i>	<i>Parameter</i>	<i>Result</i>	<i>RL Units</i>	<i>Prep Date</i>	<i>Analyst</i>	<i>Analysis Date</i>	<i>Analyst</i>
200.5	Lead	<3.0 ND	3.0 µg/L	7/8/2021	AM	7/9/2021	DI
SHUFSD-1204		6/23/2021	062111130-0023				
200.5	Lead	1.0 J	3.0 µg/L	7/8/2021	AM	7/9/2021	DI
Lead MDL: 1.0µg/L							
SHUFSD-1205		6/23/2021	062111130-0024				
200.5	Lead	3.4	3.0 µg/L	7/8/2021	AM	7/9/2021	DI
SHUFSD-1206		6/23/2021	062111130-0025				
200.5	Lead	8.7	3.0 µg/L	7/8/2021	AM	7/9/2021	DI
SHUFSD-1208		6/23/2021	062111130-0026				
200.5	Lead	19	3.0 µg/L	7/8/2021	AM	7/9/2021	DI
SHUFSD-1209		6/23/2021	062111130-0027				
200.5	Lead	13	3.0 µg/L	7/8/2021	AM	7/9/2021	DI
SHUFSD-1210		6/23/2021	062111130-0028				
200.5	Lead	160	3.0 µg/L	7/8/2021	AM	7/9/2021	DI
SHUFSD-1211		6/23/2021	062111130-0029				
				<i>Prep Date</i>	<i>Analyst</i>	<i>Analysis Date</i>	<i>Analyst</i>

**EMSL Analytical, Inc.**

528 Mineola Avenue, Carle Place, NY 11514
 Phone/Fax: (516) 997-7251 / (516) 997-7528
<http://www.EMSL.com> carleplacelab@emsl.com

EMSL Order: 062111130
 CustomerID: JCBR50
 CustomerPO:
 ProjectID:

Attn: **George Greve**
J.C. Broderick & Associates
1775 Expressway Drive North, Suite 1
Hauppauge, NY 11788

Phone: (631) 584-5492
 Fax:
 Received: 6/24/2021 09:58 AM
 Collected: 6/23/2021

Project: 21-48820, Memorial School, South Huntington Union Free School District, 165 Pidgeon Hill Road, Huntington Station, NY 11746

Analytical Results

Client Sample Description		SHUFSD-1211	Collected:	6/23/2021	Lab ID:	062111130-0029	
Method	Parameter	Result	RL Units	Prep Date	Analyst	Analysis Date	Analyst
200.5	Lead	41	3.0 µg/L	7/8/2021	AM	7/9/2021	DI
Client Sample Description		SHUFSD-1212	Collected:	6/23/2021	Lab ID:	062111130-0030	
Method	Parameter	Result	RL Units	Prep Date	Analyst	Analysis Date	Analyst
200.5	Lead	3.7	3.0 µg/L	7/8/2021	AM	7/9/2021	DI
Client Sample Description		SHUFSD-1213	Collected:	6/23/2021	Lab ID:	062111130-0031	
Method	Parameter	Result	RL Units	Prep Date	Analyst	Analysis Date	Analyst
200.5	Lead	3.2	3.0 µg/L	7/8/2021	AM	7/9/2021	DI
Client Sample Description		SHUFSD-1214	Collected:	6/23/2021	Lab ID:	062111130-0032	
Method	Parameter	Result	RL Units	Prep Date	Analyst	Analysis Date	Analyst
200.5	Lead	6.3	3.0 µg/L	7/8/2021	AM	7/9/2021	DI
Client Sample Description		SHUFSD-1217	Collected:	6/23/2021	Lab ID:	062111130-0033	
Method	Parameter	Result	RL Units	Prep Date	Analyst	Analysis Date	Analyst
200.5	Lead	69	3.0 µg/L	7/8/2021	AM	7/9/2021	DI
Client Sample Description		SHUFSD-1218	Collected:	6/23/2021	Lab ID:	062111130-0034	
Method	Parameter	Result	RL Units	Prep Date	Analyst	Analysis Date	Analyst
200.5	Lead	<3.0 ND	3.0 µg/L	7/8/2021	AM	7/9/2021	DI
Client Sample Description		SHUFSD-1219	Collected:	6/23/2021	Lab ID:	062111130-0035	
Method	Parameter	Result	RL Units	Prep Date	Analyst	Analysis Date	Analyst
200.5	Lead	43	3.0 µg/L	7/8/2021	AM	7/9/2021	DI
Client Sample Description		SHUFSD-1220	Collected:	6/23/2021	Lab ID:	062111130-0036	
Method	Parameter	Result	RL Units	Prep Date	Analyst	Analysis Date	Analyst



EMSL Analytical, Inc.

528 Mineola Avenue, Carle Place, NY 11514
 Phone/Fax: (516) 997-7251 / (516) 997-7528
<http://www.EMSL.com> carleplacelab@emsl.com

EMSL Order: 062111130
 CustomerID: JCBR50
 CustomerPO:
 ProjectID:

Attn: **George Greve**
J.C. Broderick & Associates
1775 Expressway Drive North, Suite 1
Hauppauge, NY 11788

Phone: (631) 584-5492
 Fax:
 Received: 6/24/2021 09:58 AM
 Collected: 6/23/2021

Project: 21-48820, Memorial School, South Huntington Union Free School District, 165 Pidgeon Hill Road, Huntington Station, NY 11746

Analytical Results

Client Sample Description SHUFSD-1220 **Collected:** 6/23/2021 **Lab ID:** 062111130-0036

Method	Parameter	Result	RL Units	Prep Date	Analyst	Analysis Date	Analyst
200.5	Lead	4.2	3.0 µg/L	7/8/2021	AM	7/9/2021	DI

Client Sample Description SHUFSD-1223 **Collected:** 6/23/2021 **Lab ID:** 062111130-0037

Method	Parameter	Result	RL Units	Prep Date	Analyst	Analysis Date	Analyst
200.5	Lead	<3.0 ND	3.0 µg/L	7/8/2021	AM	7/9/2021	DI

Client Sample Description SHUFSD-1225 **Collected:** 6/23/2021 **Lab ID:** 062111130-0038

Method	Parameter	Result	RL Units	Prep Date	Analyst	Analysis Date	Analyst
200.5	Lead	4.6	3.0 µg/L	7/8/2021	AM	7/9/2021	DI

Client Sample Description SHUFSD-1226 **Collected:** 6/23/2021 **Lab ID:** 062111130-0039

Method	Parameter	Result	RL Units	Prep Date	Analyst	Analysis Date	Analyst
200.5	Lead	6.9	3.0 µg/L	7/8/2021	AM	7/9/2021	DI

Client Sample Description SHUFSD-1227 **Collected:** 6/23/2021 **Lab ID:** 062111130-0040

Method	Parameter	Result	RL Units	Prep Date	Analyst	Analysis Date	Analyst
200.5	Lead	14	3.0 µg/L	7/8/2021	AM	7/9/2021	DI

Client Sample Description SHUFSD-1228 **Collected:** 6/23/2021 **Lab ID:** 062111130-0041

Method	Parameter	Result	RL Units	Prep Date	Analyst	Analysis Date	Analyst
200.5	Lead	1.4 J	3.0 µg/L	7/8/2021	AM	7/9/2021	DI

Lead MDL: 1.0µg/L

Client Sample Description SHUFSD-1230 **Collected:** 6/23/2021 **Lab ID:** 062111130-0042

Method	Parameter	Result	RL Units	Prep Date	Analyst	Analysis Date	Analyst
200.5	Lead	26	3.0 µg/L	7/8/2021	AM	7/9/2021	DI

Client Sample Description SHUFSD-1231 **Collected:** 6/23/2021 **Lab ID:** 062111130-0043

Method	Parameter	Result	RL Units	Prep Date	Analyst	Analysis Date	Analyst
--------	-----------	--------	----------	-----------	---------	---------------	---------

**EMSL Analytical, Inc.**

528 Mineola Avenue, Carle Place, NY 11514
 Phone/Fax: (516) 997-7251 / (516) 997-7528
<http://www.EMSL.com> carleplacelab@emsl.com

EMSL Order: 062111130
 CustomerID: JCBR50
 CustomerPO:
 ProjectID:

Attn: **George Greve**
J.C. Broderick & Associates
1775 Expressway Drive North, Suite 1
Hauppauge, NY 11788

Phone: (631) 584-5492
 Fax:
 Received: 6/24/2021 09:58 AM
 Collected: 6/23/2021

Project: 21-48820, Memorial School, South Huntington Union Free School District, 165 Pidgeon Hill Road, Huntington Station, NY 11746

Analytical Results

Client Sample Description		SHUFSD-1231	Collected:	6/23/2021	Lab ID:	062111130-0043	
Method	Parameter	Result	RL Units	Prep Date	Analyst	Analysis Date	Analyst
200.5	Lead	24	3.0 µg/L	7/8/2021	AM	7/9/2021	DI
Client Sample Description		SHUFSD-1232	Collected:	6/23/2021	Lab ID:	062111130-0044	
Method	Parameter	Result	RL Units	Prep Date	Analyst	Analysis Date	Analyst
200.5	Lead	<3.0 ND	3.0 µg/L	7/8/2021	AM	7/9/2021	DI
Client Sample Description		SHUFSD-1233	Collected:	6/23/2021	Lab ID:	062111130-0045	
Method	Parameter	Result	RL Units	Prep Date	Analyst	Analysis Date	Analyst
200.5	Lead	<3.0 ND	3.0 µg/L	7/8/2021	AM	7/9/2021	DI
Client Sample Description		SHUFSD-1234	Collected:	6/23/2021	Lab ID:	062111130-0046	
Method	Parameter	Result	RL Units	Prep Date	Analyst	Analysis Date	Analyst
200.5	Lead	<3.0 ND	3.0 µg/L	7/8/2021	AM	7/9/2021	DI
Client Sample Description		SHUFSD-1235	Collected:	6/23/2021	Lab ID:	062111130-0047	
Method	Parameter	Result	RL Units	Prep Date	Analyst	Analysis Date	Analyst
200.5	Lead	1.8 J	3.0 µg/L	7/8/2021	AM	7/9/2021	DI
Lead MDL: 1.0µg/L							
Client Sample Description		SHUFSD-1247	Collected:	6/23/2021	Lab ID:	062111130-0048	
Method	Parameter	Result	RL Units	Prep Date	Analyst	Analysis Date	Analyst
200.5	Lead	<3.0 ND	3.0 µg/L	7/8/2021	AM	7/9/2021	DI
Client Sample Description		SHUFSD-1248	Collected:	6/23/2021	Lab ID:	062111130-0049	
Method	Parameter	Result	RL Units	Prep Date	Analyst	Analysis Date	Analyst
200.5	Lead	1.5 J	3.0 µg/L	7/8/2021	AM	7/9/2021	DI
Lead MDL: 1.0µg/L							



EMSL Analytical, Inc.

528 Mineola Avenue, Carle Place, NY 11514
 Phone/Fax: (516) 997-7251 / (516) 997-7528
<http://www.EMSL.com> carleplacelab@emsl.com

EMSL Order: 062111130
 CustomerID: JCBR50
 CustomerPO:
 ProjectID:

Attn: **George Greve**
J.C. Broderick & Associates
1775 Expressway Drive North, Suite 1
Hauppauge, NY 11788

Phone: (631) 584-5492
 Fax:
 Received: 6/24/2021 09:58 AM
 Collected: 6/23/2021

Project: 21-48820, Memorial School, South Huntington Union Free School District, 165 Pidgeon Hill Road, Huntington Station, NY 11746

Analytical Results

Client Sample Description		SHUFSD-1253	Collected:	6/23/2021	Lab ID:	062111130-0050	
Method	Parameter	Result	RL Units	Prep Date	Analyst	Analysis Date	Analyst
200.5	Lead	<3.0 ND	3.0 µg/L	7/8/2021	AM	7/9/2021	DI
Client Sample Description		SHUFSD-1256	Collected:	6/23/2021	Lab ID:	062111130-0051	
Method	Parameter	Result	RL Units	Prep Date	Analyst	Analysis Date	Analyst
200.5	Lead	<3.0 ND	3.0 µg/L	7/8/2021	AM	7/9/2021	DI
Client Sample Description		SHUFSD-1257	Collected:	6/23/2021	Lab ID:	062111130-0052	
Method	Parameter	Result	RL Units	Prep Date	Analyst	Analysis Date	Analyst
200.5	Lead	<3.0 ND	3.0 µg/L	7/8/2021	AM	7/9/2021	DI
Client Sample Description		SHUFSD-1258	Collected:	6/23/2021	Lab ID:	062111130-0053	
Method	Parameter	Result	RL Units	Prep Date	Analyst	Analysis Date	Analyst
200.5	Lead	2.2 J	3.0 µg/L	7/8/2021	AM	7/9/2021	DI
Lead MDL: 1.0µg/L							
Client Sample Description		SHUFSD-1260	Collected:	6/23/2021	Lab ID:	062111130-0054	
Method	Parameter	Result	RL Units	Prep Date	Analyst	Analysis Date	Analyst
200.5	Lead	<3.0 ND	3.0 µg/L	7/8/2021	AM	7/9/2021	DI
Client Sample Description		SHUFSD-1262	Collected:	6/23/2021	Lab ID:	062111130-0055	
Method	Parameter	Result	RL Units	Prep Date	Analyst	Analysis Date	Analyst
200.5	Lead	11	3.0 µg/L	7/8/2021	AM	7/9/2021	DI
Client Sample Description		SHUFSD-1263	Collected:	6/23/2021	Lab ID:	062111130-0056	
Method	Parameter	Result	RL Units	Prep Date	Analyst	Analysis Date	Analyst
200.5	Lead	27	3.0 µg/L	7/8/2021	AM	7/9/2021	DI
Client Sample Description		SHUFSD-1265	Collected:	6/23/2021	Lab ID:	062111130-0057	
Method	Parameter	Result	RL Units	Prep Date	Analyst	Analysis Date	Analyst



EMSL Analytical, Inc.

528 Mineola Avenue, Carle Place, NY 11514
 Phone/Fax: (516) 997-7251 / (516) 997-7528
<http://www.EMSL.com> carleplacelab@emsl.com

EMSL Order: 062111130
 CustomerID: JCBR50
 CustomerPO:
 ProjectID:

Attn: **George Greve**
J.C. Broderick & Associates
1775 Expressway Drive North, Suite 1
Hauppauge, NY 11788

Phone: (631) 584-5492
 Fax:
 Received: 6/24/2021 09:58 AM
 Collected: 6/23/2021

Project: 21-48820, Memorial School, South Huntington Union Free School District, 165 Pidgeon Hill Road, Huntington Station, NY 11746

Analytical Results

Client Sample Description		SHUFSD-1265	Collected:	6/23/2021	Lab ID:	062111130-0057	
Method	Parameter	Result	RL Units	Prep Date	Analyst	Analysis Date	Analyst
200.5	Lead	33	3.0 µg/L	7/8/2021	AM	7/9/2021	DI
Client Sample Description		SHUFSD-1266	Collected:	6/23/2021	Lab ID:	062111130-0058	
Method	Parameter	Result	RL Units	Prep Date	Analyst	Analysis Date	Analyst
200.5	Lead	52	3.0 µg/L	7/8/2021	AM	7/9/2021	DI
Client Sample Description		SHUFSD-1267	Collected:	6/23/2021	Lab ID:	062111130-0059	
Method	Parameter	Result	RL Units	Prep Date	Analyst	Analysis Date	Analyst
200.5	Lead	<3.0 ND	3.0 µg/L	7/8/2021	AM	7/9/2021	DI
Client Sample Description		SHUFSD-1269	Collected:	6/23/2021	Lab ID:	062111130-0060	
Method	Parameter	Result	RL Units	Prep Date	Analyst	Analysis Date	Analyst
200.5	Lead	27	3.0 µg/L	7/8/2021	AM	7/9/2021	DI
Client Sample Description		SHUFSD-1270	Collected:	6/23/2021	Lab ID:	062111130-0061	
Method	Parameter	Result	RL Units	Prep Date	Analyst	Analysis Date	Analyst
200.5	Lead	<3.0 J	3.0 µg/L	7/8/2021	AM	7/9/2021	DI
Client Sample Description		SHUFSD-1271	Collected:	6/23/2021	Lab ID:	062111130-0062	
Method	Parameter	Result	RL Units	Prep Date	Analyst	Analysis Date	Analyst
200.5	Lead	4.4	3.0 µg/L	7/8/2021	AM	7/9/2021	DI
Client Sample Description		SHUFSD-1273	Collected:	6/23/2021	Lab ID:	062111130-0063	
Method	Parameter	Result	RL Units	Prep Date	Analyst	Analysis Date	Analyst
200.5	Lead	11	3.0 µg/L	7/8/2021	AM	7/9/2021	DI
Client Sample Description		SHUFSD-1274	Collected:	6/23/2021	Lab ID:	062111130-0064	
Method	Parameter	Result	RL Units	Prep Date	Analyst	Analysis Date	Analyst

**EMSL Analytical, Inc.**

528 Mineola Avenue, Carle Place, NY 11514
 Phone/Fax: (516) 997-7251 / (516) 997-7528
<http://www.EMSL.com> carleplacelab@emsl.com

EMSL Order: 062111130
 CustomerID: JCBR50
 CustomerPO:
 ProjectID:

Attn: **George Greve**
J.C. Broderick & Associates
1775 Expressway Drive North, Suite 1
Hauppauge, NY 11788

Phone: (631) 584-5492
 Fax:
 Received: 6/24/2021 09:58 AM
 Collected: 6/23/2021

Project: 21-48820, Memorial School, South Huntington Union Free School District, 165 Pidgeon Hill Road, Huntington Station, NY 11746

Analytical Results

<i>Client Sample Description</i>		<i>Collected:</i>	<i>Lab ID:</i>				
<i>Method</i>	<i>Parameter</i>	<i>Result</i>	<i>RL Units</i>	<i>Prep Date</i>	<i>Analyst</i>	<i>Analysis Date</i>	<i>Analyst</i>
SHUFSD-1274		6/23/2021		062111130-0064			
200.5	Lead	6.4	3.0 µg/L	7/8/2021	AM	7/9/2021	DI
SHUFSD-1275		6/23/2021		062111130-0065			
200.5	Lead	8.9	3.0 µg/L	7/8/2021	AM	7/9/2021	DI
SHUFSD-1276		6/23/2021		062111130-0066			
200.5	Lead	1.1 J	3.0 µg/L	7/8/2021	AM	7/9/2021	DI
Lead MDL: 1.0µg/L							
SHUFSD-1280		6/23/2021		062111130-0067			
200.5	Lead	4.1	3.0 µg/L	7/8/2021	AM	7/9/2021	DI
SHUFSD-1285		6/23/2021		062111130-0068			
200.5	Lead	16	3.0 µg/L	7/8/2021	AM	7/9/2021	DI
SHUFSD-1286		6/23/2021		062111130-0069			
200.5	Lead	23	3.0 µg/L	7/8/2021	AM	7/9/2021	DI
SHUFSD-1287		6/23/2021		062111130-0070			
200.5	Lead	3.5	3.0 µg/L	7/8/2021	AM	7/9/2021	DI
SHUFSD-1292		6/23/2021		062111130-0071			

**EMSL Analytical, Inc.**

528 Mineola Avenue, Carle Place, NY 11514
 Phone/Fax: (516) 997-7251 / (516) 997-7528
<http://www.EMSL.com> carleplacelab@emsl.com

EMSL Order:	062111130
CustomerID:	JCBR50
CustomerPO:	
ProjectID:	

Attn: **George Greve**
J.C. Broderick & Associates
1775 Expressway Drive North, Suite 1
Hauppauge, NY 11788

Phone: (631) 584-5492
 Fax:
 Received: 6/24/2021 09:58 AM
 Collected: 6/23/2021

Project: 21-48820, Memorial School, South Huntington Union Free School District, 165 Pidgeon Hill Road, Huntington Station, NY 11746

Analytical Results

<i>Client Sample Description</i>				<i>Collected:</i>	<i>Lab ID:</i>		
<i>Method</i>	<i>Parameter</i>	<i>Result</i>	<i>RL Units</i>	<i>Prep Date</i>	<i>Analyst</i>	<i>Analysis Date</i>	<i>Analyst</i>
<i>SHUFSD-1292</i>				6/23/2021		062111130-0071	
200.5	Lead	55	3.0 µg/L	7/8/2021	AM	7/9/2021	DI
<i>SHUFSD-1293</i>				6/23/2021		062111130-0072	
200.5	Lead	89	3.0 µg/L	7/8/2021	AM	7/9/2021	DI
<i>SHUFSD-1294</i>				6/23/2021		062111130-0073	
200.5	Lead	55	3.0 µg/L	7/8/2021	AM	7/9/2021	DI
<i>SHUFSD-1295</i>				6/23/2021		062111130-0074	
200.5	Lead	77	3.0 µg/L	7/8/2021	AM	7/9/2021	DI
<i>SHUFSD-1297</i>				6/23/2021		062111130-0075	
200.5	Lead	28	3.0 µg/L	7/8/2021	AM	7/9/2021	DI
<i>SHUFSD-1299</i>				6/23/2021		062111130-0076	
200.5	Lead	120	3.0 µg/L	7/8/2021	AM	7/9/2021	DI
<i>SHUFSD-1300</i>				6/23/2021		062111130-0077	
200.5	Lead	21	3.0 µg/L	7/8/2021	AM	7/9/2021	DI
<i>SHUFSD-1301</i>				6/23/2021		062111130-0078	
200.5	Lead						

**EMSL Analytical, Inc.**

528 Mineola Avenue, Carle Place, NY 11514
 Phone/Fax: (516) 997-7251 / (516) 997-7528
<http://www.EMSL.com> carleplacelab@emsl.com

EMSL Order: 062111130
 CustomerID: JCBR50
 CustomerPO:
 ProjectID:

Attn: **George Greve**
J.C. Broderick & Associates
1775 Expressway Drive North, Suite 1
Hauppauge, NY 11788

Phone: (631) 584-5492
 Fax:
 Received: 6/24/2021 09:58 AM
 Collected: 6/23/2021

Project: 21-48820, Memorial School, South Huntington Union Free School District, 165 Pidgeon Hill Road, Huntington Station, NY 11746

Analytical Results

Client Sample Description SHUFSD-1301 **Collected:** 6/23/2021 **Lab ID:** 062111130-0078

Method	Parameter	Result	RL Units	Prep Date	Analyst	Analysis Date	Analyst
200.5	Lead	36	3.0 µg/L	7/8/2021	AM	7/9/2021	DI

Client Sample Description SHUFSD-1303 **Collected:** 6/23/2021 **Lab ID:** 062111130-0079

Method	Parameter	Result	RL Units	Prep Date	Analyst	Analysis Date	Analyst
200.5	Lead	40	3.0 µg/L	7/8/2021	AM	7/9/2021	DI

Client Sample Description SHUFSD-1306 **Collected:** 6/23/2021 **Lab ID:** 062111130-0080

Method	Parameter	Result	RL Units	Prep Date	Analyst	Analysis Date	Analyst
200.5	Lead	14	3.0 µg/L	7/8/2021	AM	7/9/2021	DI

Client Sample Description SHUFSD-1307 **Collected:** 6/23/2021 **Lab ID:** 062111130-0081

Method	Parameter	Result	RL Units	Prep Date	Analyst	Analysis Date	Analyst
200.5	Lead	24	3.0 µg/L	7/9/2021	DI	7/9/2021	DI

Client Sample Description SHUFSD-1309 **Collected:** 6/23/2021 **Lab ID:** 062111130-0082

Method	Parameter	Result	RL Units	Prep Date	Analyst	Analysis Date	Analyst
200.5	Lead	<3.0 ND	3.0 µg/L	7/9/2021	DI	7/9/2021	DI

Definitions:

- MDL - method detection limit
- J - Result was below the reporting limit, but at or above the MDL
- ND - Result was below the MDL.
- RL = Reporting Limit (the value below which is not defensibly quantifiable)
- D = Sample was diluted



Lead in Water: Chain of Custody for

J. C. BRODERICK AND ASSOCIATES, INC.
1775 Expressway North Hauppauge, NY 11788
TEL: (631) 584-5492 FAX: (631) 584-3395

JCB #: 21-48820
Building: Oakwood Primary School
OPS

06211754

Client: South Huntington Union Free School District
Retest/New Install | |
Turn Around: Normal 1 wk Rush _____

Sample ID	Functional Space Type	AMERA ID	Common Room Name	Outlet Type	Sample Date	Sample Time
SHUFSD-0356	Classroom	1002	107	CF	6/24/2021	6:31:00 AM
SHUFSD-0357	Classroom	1002	107	DW	6/24/2021	6:31:00 AM
SHUFSD-0358	Classroom	1003	109	CF	6/24/2021	6:33:00 AM
SHUFSD-0359	Classroom	1003	109	DW	6/24/2021	6:33:00 AM
SHUFSD-0360	Bathroom	1004A	Faculty Bathroom	BF	6/24/2021	6:33:00 AM
SHUFSD-0361	Classroom	1005	111	CF	6/24/2021	6:35:00 AM
SHUFSD-0362	Classroom	1005	111	DW	6/24/2021	6:35:00 AM
SHUFSD-0363	Classroom	1006	110	CF	6/24/2021	6:42:00 AM
SHUFSD-0364	Classroom	1006	110	DW	6/24/2021	6:42:00 AM
SHUFSD-0365	Bathroom	New Construction/	Room 133 Bathroom	BF	6/24/2021	6:39:00 AM
SHUFSD-0366	Bathroom	New Construction/	Room 132 Bathroom	BF	6/24/2021	6:38:00 AM
SHUFSD-0367	Bathroom	New Construction/	Room 131 Bathroom	BF	6/24/2021	6:37:00 AM
SHUFSD-0368	Bathroom	New Construction/	Room 130 Bathroom	BF	6/24/2021	6:37:00 AM
SHUFSD-0369	Classroom	1007	108	CF	6/24/2021	6:43:00 AM
SHUFSD-0370	Classroom	1007	108	DW	6/24/2021	6:43:00 AM
SHUFSD-0371	Classroom	1009	106	CF	6/24/2021	6:45:00 AM
SHUFSD-0372	Classroom	1009	106	DW	6/24/2021	6:45:00 AM
SHUFSD-0373	Classroom	1010	104	CF	6/24/2021	6:47:00 AM

RECEIVED
LAB
ANALYSIS
P
JUN 24 11 48 AM '21

Building Address Pb 200-5 DO
264 West 22nd Street
Huntington, NY 11743
7/9/21 17/16/21

Analysis Type: ELAP 200.5

Lab Received: Oracle

Signature: _____

Samplers Name: Alexandria Orlassino

Samplers Signature: A Orlassino

JCB Project Manager: George Greve



Lead in Water: Chain of Custody for

J. C. BRODERICK AND ASSOCIATES, INC.
1775 Expressway North Hauppauge, NY 11788
TEL: (631) 584-5492 FAX: (631) 584-3395

JCB #: 21-48820
Building: Oakwood Primary School

OPS

06211754

Client: South Huntington Union Free School District

Retest/New Install []
Turn Around: Normal 1 wk Rush _____

Sample ID	Functional Space Type	AHERA ID	Common Room Name	Outlet Type	Sample Date	Sample Time
SHUFSD-0374	Classroom	1010	104	DW	6/24/2021	6:47:00 AM
SHUFSD-0375	Classroom	1000	Forum	CF	6/24/2021	6:29:00 AM
SHUFSD-0376	Classroom	1000	Forum	CF	6/24/2021	6:29:00 AM
SHUFSD-0377	Classroom	1013	105	CF	6/24/2021	6:27:00 AM
SHUFSD-0378	Classroom	1014	103	CF	6/24/2021	6:26:00 AM
SHUFSD-0379	Classroom	1015	102	CF	6/24/2021	6:24:00 AM
SHUFSD-0380	Classroom	1015	102	DW	6/24/2021	6:24:00 AM
SHUFSD-0381	Bathroom	1017A	Receiving Corridor Men's Bathroom	BF	6/24/2021	6:21:00 AM
SHUFSD-0383	Bathroom	1017C	Receiving Corridor Women's Bathroom	BF	6/24/2021	6:22:00 AM
SHUFSD-0384	Classroom	1018	101	CF	6/24/2021	6:18:00 AM
SHUFSD-0385	Classroom	1018	101	DW	6/24/2021	6:18:00 AM
SHUFSD-0386	Classroom	1019	100	CF	6/24/2021	6:20:00 AM
SHUFSD-0387	Bathroom	1020	Girls Bathroom	BF	6/24/2021	6:16:00 AM
SHUFSD-0388	Bathroom	1020	Girls Bathroom	BF	6/24/2021	6:15:00 AM
SHUFSD-0389	Bathroom	1020	Girls Bathroom	BF	6/24/2021	6:15:00 AM
SHUFSD-0392	Bathroom	1021	Boys Bathroom	BF	6/24/2021	6:14:00 AM
SHUFSD-0393	Bathroom	1021	Boys Bathroom	BF	6/24/2021	6:13:00 AM
SHUFSD-0394	Bathroom	1021	Boys Bathroom	BF	6/24/2021	6:13:00 AM

RECEIVED
ESTIMANTE PLASTIC INC.
CARLE PLACE
JUN 24 9:13 AM '21

Building Address Pb 200-5
264 West 22nd Street
Huntington, NY 11743

Analysis Type: ELAP 200.5
Lab Received: [Signature]
Signature: [Signature]

Samplers Name: Alexandria Orlassino
Samplers Signature: [Signature]
JCB Project Manager: George Greve



Lead in Water: Chain of Custody for

J. C. BRODERICK AND ASSOCIATES, INC.
1775 Expressway North Hauppauge, NY 11788
TEL: (631) 584-5492 FAX: (631) 584-3395

JCB #: 21-48820
Building: Oakwood Primary School

06211754

Client: South Huntington Union Free School District

Retest/New Install
Turn Around: Normal 1 wk Rush

OPS

Sample ID	Functional Space Type	AHERA ID	Common Room Name	Outlet Type	Sample Date	Sample Time
SHUFSD-0396	Hallway	1026	Corridor Between 105 & Library	WF	6/24/2021	6:11:00 AM
SHUFSD-0398	Kitchen	1024	Kitchen	PK	6/24/2021	5:08:00 AM
SHUFSD-0399	Kitchen	1024	Kitchen	KC	6/24/2021	5:10:00 AM
SHUFSD-0400	Kitchen	1024	Kitchen	SN	6/24/2021	5:11:00 AM
SHUFSD-0401	Kitchen	1024	Kitchen	KC	6/24/2021	5:12:00 AM
SHUFSD-0402	Kitchen	1024	Kitchen	KC	6/24/2021	5:13:00 AM
SHUFSD-0403	Kitchen	1024	Kitchen	KC	6/24/2021	5:13:00 AM
SHUFSD-0404	Kitchen	1024	Kitchen	SN	6/24/2021	5:15:00 AM
SHUFSD-0406	Bathroom	1028A1	90A Bathroom (Principal's Office Bathroom)	BF	6/24/2021	6:09:00 AM
SHUFSD-0407	Nurse Office	1031	Nurse's Office	NS	6/24/2021	6:06:00 AM
SHUFSD-0408	Bathroom	1031C	Nurses Office Bathroom	BF	6/24/2021	6:07:00 AM
SHUFSD-0409	Gymnasium	1030	Gymnasium	DW	6/24/2021	6:04:00 AM
SHUFSD-0410	Bathroom	1030C2	Boys PE Office Bathroom	BF	6/24/2021	6:05:00 AM
SHUFSD-0411	Office	1043A	Room 117 Office	CF	6/24/2021	5:35:00 AM
SHUFSD-0412	Office	1043A	Room 117 Office	DW	6/24/2021	5:36:00 AM
SHUFSD-0413	Bathroom	1043A1	Room 117 Office Bathroom	BF	6/24/2021	5:36:00 AM
SHUFSD-0414	Classroom	1038	116	CF	6/24/2021	5:32:00 AM
SHUFSD-0415	Classroom	1038	116	DW	6/24/2021	5:32:00 AM

RECEIVED
ANALYTICAL
LABORATORY
JUN 24 2021
5:36 AM

Building Address Pb 200.5 7/19/21
264 West 22nd Street 7/16/21
Huntington, NY 11743

Analysis Type: ELAP 200.5

Lab Received: Grande

Signature: [Signature]

Samplers Name: Alexandria Orlassino

Samplers Signature: A Orlassino

JCB Project Manager: George Greve



Lead in Water: Chain of Custody for

J. C. BRODERICK AND ASSOCIATES, INC.
1775 Expressway North Hauppauge, NY 11788
TEL: (631) 584-5492 FAX: (631) 584-3395

JCB #: 21-48820
Building: Oakwood Primary School

OPS

06211754

Client: South Huntington Union Free School District

Retest/New Install
Turn Around: Normal Pwk Rush

Sample ID	Functional Space Type	AHERA ID	Common Room Name	Outlet Type	Sample Date	Sample Time
SHUFSD-0416	Bathroom	1038A	116 Bathroom	BF	6/24/2021	5:33:00 AM
SHUFSD-0417	Classroom	1042	115	CF	6/24/2021	5:29:00 AM
SHUFSD-0418	Classroom	1042	115	DW	6/24/2021	5:29:00 AM
SHUFSD-0419	Bathroom	1042A	115 Bathroom	BF	6/24/2021	5:30:00 AM
SHUFSD-0420	Classroom	1039	114	CF	6/24/2021	5:25:00 AM
SHUFSD-0421	Classroom	1039	114	DW	6/24/2021	5:25:00 AM
SHUFSD-0422	Bathroom	1039A	114 Bathroom	BF	6/24/2021	5:26:00 AM
SHUFSD-0423	Classroom	1040	112	CF	6/24/2021	5:22:00 AM
SHUFSD-0424	Classroom	1040	112	DW	6/24/2021	5:23:00 AM
SHUFSD-0425	Classroom	1040	112	DW	6/24/2021	5:23:00 AM
SHUFSD-0426	Bathroom	1040B	112 Bathroom	BF	6/24/2021	5:24:00 AM
SHUFSD-0427	Classroom	1041	113	CF	6/24/2021	5:19:00 AM
SHUFSD-0428	Classroom	1041	113	DW	6/24/2021	5:19:00 AM
SHUFSD-0430	Bathroom	1041B	113 Bathroom	BF	6/24/2021	5:20:00 AM
SHUFSD-0432	Classroom	1046	119	CF	6/24/2021	5:25:00 AM
SHUFSD-0433	Classroom	1046	119	DW	6/24/2021	5:25:00 AM
SHUFSD-0434	Bathroom	1046A	119 Bathroom	BF	6/24/2021	5:26:00 AM
SHUFSD-0435	Classroom	1047	121	CF	6/24/2021	5:30:00 AM

RECEIVED
ENVIRONMENTAL ANALYTICAL, INC.
680 ROUTE 211
PLATTSBURGH, NY 11761
JUN 24 2021 5:19:00 AM

Building Address Pb 200.5 7/19/21
264 West 22nd Street
Huntington, NY 11743

Analysis Type: ELAP 200.5
Lab Received: [Signature]
Signature: [Signature]

Samplers Name: Alexandria Orlassino
Samplers Signature: [Signature]
JCB Project Manager: George Greve



Lead in Water: Chain of Custody for

J. C. BRODERICK AND ASSOCIATES, INC.
1775 Expressway North Hauppauge, NY 11788
TEL: (631) 584-5492 FAX: (631) 584-3395

JCB #: 21-48820
Building: Oakwood Primary School
OPS

06211754

Client: South Huntington Union Free School District
Retest/New Install
Turn Around: Normal wk Rush _____

Sample ID	Functional Space Type	AHERA ID	Common Room Name	Outlet Type	Sample Date	Sample Time
SHUFSD-0436	Classroom	1047	121	DW	6/24/2021	5:51:00 AM
SHUFSD-0437	Bathroom	1047A	121 Bathroom	BF	6/24/2021	5:51:00 AM
SHUFSD-0438	Classroom	1048	123	DW	6/24/2021	5:54:00 AM
SHUFSD-0439	Classroom	1048	123	CF	6/24/2021	5:54:00 AM
SHUFSD-0440	Bathroom	1048A	123 Bathroom	BF	6/24/2021	5:55:00 AM
SHUFSD-0441	Classroom	1049	120	CF	6/24/2021	5:56:00 AM
SHUFSD-0442	Classroom	1049	120	DW	6/24/2021	5:56:00 AM
SHUFSD-0443	Bathroom	1049A	120 Bathroom	BF	6/24/2021	5:57:00 AM
SHUFSD-0444	Classroom	1050	118	CF	6/24/2021	5:47:00 AM
SHUFSD-0445	Classroom	1050	118	DW	6/24/2021	5:48:00 AM
SHUFSD-0446	Bathroom	1050A	118 Bathroom	BF	6/24/2021	5:49:00 AM
SHUFSD-0447	Bathroom	1030B1	Boys Showers Bathroom	BF	6/24/2021	6:00:00 AM
SHUFSD-0448	Bathroom	1033A	94 RR Bathroom	BF	6/24/2021	6:02:00 AM
SHUFSD-0450	Classroom	2001	207	CF	6/24/2021	6:17:00 AM
SHUFSD-0451	Classroom	2001	207	DW	6/24/2021	6:17:00 AM
SHUFSD-0452	Classroom	2004	209	CF	6/24/2021	6:19:00 AM
SHUFSD-0453	Classroom	2004	209	DW	6/24/2021	6:19:00 AM
SHUFSD-0454	Faculty Lounge	2003A	207B Faculty Room Kitchen	KC	6/24/2021	6:26:00 AM

RECEIVED
ANALYTICAL
LABORATORY
JUN 24 12 19 PM '21

Building Address Pb 200.5 7/19/21
264 West 22nd Street 7/16/21
Huntington, NY 11743

Analysis Type: ELAP 2005
Lab Received: File
Signature: [Signature]

Samplers Name: Alexandria Orlassino
Samplers Signature: [Signature]
JCB Project Manager: George Greve



Lead in Water: Chain of Custody for

J. C. BRODERICK AND ASSOCIATES, INC.
1775 Expressway North Hauppauge, NY 11788
TEL: (631) 584-5492 FAX: (631) 584-3395

JCB #: 21-48820
Building: Oakwood Primary School

OPS

06211754

Client: South Huntington Union Free School District

Retest/New Install []
Turn Around: Normal 1 wk Rush _____

Sample ID	Functional Space Type	AHERA ID	Common Room Name	Outlet Type	Sample Date	Sample Time
SHUFSD-0455	Bathroom	2005	Girls Bathroom	BF	6/24/2021	7:20:00 AM
SHUFSD-0456	Bathroom	2005	Girls Bathroom	BF	6/24/2021	7:20:00 AM
SHUFSD-0458	Bathroom	2006	Faculty Bathroom 211RR	BF	6/24/2021	7:21:00 AM
SHUFSD-0459	Classroom	2007	211	CF	6/24/2021	7:28:00 AM
SHUFSD-0460	Classroom	2007	211	DW	6/24/2021	7:29:00 AM
SHUFSD-0461	Classroom	2008	214	CF	6/24/2021	6:52:00 AM
SHUFSD-0463	Classroom	2010	212	CF	6/24/2021	6:51:00 AM
SHUFSD-0464	Classroom	2010	212	DW	6/24/2021	6:51:00 AM
SHUFSD-0465	Bathroom	2012	Boys Bathroom	BF	6/24/2021	6:54:00 AM
SHUFSD-0466	Bathroom	2012	Boys Bathroom	BF	6/24/2021	6:54:00 AM
SHUFSD-0468	Classroom	2013	210	CF	6/24/2021	6:55:00 AM
SHUFSD-0469	Classroom	2013	210	DW	6/24/2021	6:55:00 AM
SHUFSD-0470	Classroom	2014	208	CF	6/24/2021	6:58:00 AM
SHUFSD-0471	Classroom	2014	208	DW	6/24/2021	6:58:00 AM
SHUFSD-0472	Classroom	2018	Room 205	CF	6/24/2021	7:00:00 AM
SHUFSD-0473	Classroom	2018	Room 205	DW	6/24/2021	7:00:00 AM
SHUFSD-0474	Classroom	2019	Room 206	CF	6/24/2021	7:02:00 AM
SHUFSD-0475	Classroom	2019	Room 206	DW	6/24/2021	7:02:00 AM

RECEIVED
LABORATORY
JUN 24 2021
7:00:00 AM

Building Address Pb 200-500 7/19/21
264 West 22nd Street
Huntington, NY 11743

Analysis Type: ELAP 200.5
Lab Received: [Signature]
Signature: [Signature]

Samplers Name: Alexandria Oriassino
Samplers Signature: [Signature]
JCB Project Manager: George Greve



Lead in Water: Chain of Custody for

J. C. BRODERICK AND ASSOCIATES, INC.
1775 Expressway North Hauppauge, NY 11788
TEL: (631) 584-5492 FAX: (631) 584-3395

JCB #: 21-48820
Building: Oakwood Primary School
OPS

062111754

Client: South Huntington Union Free School District
Retest/New Install:
Turn Around: Normal 1 wk Rush _____

Sample ID	Functional Space Type	AHERA ID	Common Room Name	Outlet Type	Sample Date	Sample Time
SHUFSD-0476	Classroom	2020	Room 203	CF	6/24/2021	7:08:00 AM
SHUFSD-0477	Classroom	2020	Room 203	DW	6/24/2021	7:08:00 AM
SHUFSD-0478	Classroom	2021	Room 204	CF	6/24/2021	7:04:00 AM
SHUFSD-0479	Classroom	2021	Room 204	DW	6/24/2021	7:04:00 AM
SHUFSD-0480	Classroom	2022	Room 201	CF	6/24/2021	7:06:00 AM
SHUFSD-0481	Classroom	2022	Room 201	DW	6/24/2021	7:06:00 AM
SHUFSD-0482	Classroom	2023	Room 202	CF	6/24/2021	7:10:00 AM
SHUFSD-0483	Classroom	2023	Room 202	DW	6/24/2021	7:10:00 AM
SHUFSD-0484	Bathroom	2024	Girls Bathroom	BF	6/24/2021	7:11:00 AM
SHUFSD-0485	Bathroom	2024	Girls Bathroom	BF	6/24/2021	7:12:00 AM
SHUFSD-0486	Bathroom	2024	Girls Bathroom	BF	6/24/2021	7:12:00 AM
SHUFSD-0489	Bathroom	2025	Boys Bathroom	BF	6/24/2021	7:14:00 AM
SHUFSD-0490	Bathroom	2025	Boys Bathroom	BF	6/24/2021	7:15:00 AM
SHUFSD-0491	Bathroom	2025	Boys Bathroom	BF	6/24/2021	7:15:00 AM
SHUFSD-1509	Bathroom	1043A1	Room 117 Office Bathroom	BF	6/24/2021	5:40:00 AM
SHUFSD-1510	Faculty Lounge	1036	Faculty Lounge 116E	KC	6/24/2021	5:40:00 AM

Samples Submitted 124

RECEIVED
ENVIRONMENTAL, INC.
2021 JUN 24 P 4:49
CAMPBELL PLACE, NY

Building Address Pb 200-500 7/19/21
264 West 22nd Street
Huntington, NY 11743

Analysis Type: ELAP 2005
Lab Received: [Signature]
Signature: [Signature]

Samplers Name: Alexandria Orlassino
Samplers Signature: [Signature]
JCB Project Manager: George Greve



EMSL Analytical, Inc.

528 Mineola Avenue, Carle Place, NY 11514

Phone: (516) 997-7251 Fax: (516) 997-7528 Email: carleplacelab@emsl.com

Attn:

George Greve
J.C. Broderick & Associates
1775 Expressway Drive North, Suite 1
Hauppauge, NY 11788

8/2/2021

Phone: (631) 584-5492
Fax:

The following analytical report covers the analysis performed on samples submitted to EMSL Analytical, Inc. on 6/24/2021. The results are tabulated on the attached data pages for the following client designated project:

**21-48820, Oakwood Primary School, South Huntington Union
Free School District, 264 West 22nd Street, Huntington, NY 11743**

The reference number for these samples is EMSL Order #062111754. Please use this reference when calling about these samples. If you have any questions, please do not hesitate to contact me at (516) 997-7251.

Approved By:

Dominique Iaccarino, Chemistry Lab Manager

NYS ELAP 11469

**EMSL Analytical, Inc.**

528 Mineola Avenue, Carle Place, NY 11514
 Phone/Fax: (516) 997-7251 / (516) 997-7528
<http://www.EMSL.com> carleplacelab@emsl.com

EMSL Order: 062111754
 CustomerID: JCBR50
 CustomerPO:
 ProjectID:

Attn: **George Greve**
J.C. Broderick & Associates
1775 Expressway Drive North, Suite 1
Hauppauge, NY 11788

Phone: (631) 584-5492
 Fax:
 Received: 6/24/2021 04:48 PM
 Collected: 6/24/2021

Project: 21-48820, Oakwood Primary School, South Huntington Union Free School District, 264 West 22nd Street, Huntington, NY 11743

Analytical Results

Client Sample Description		SHUFSD-0356	Collected:	6/24/2021	Lab ID:	062111754-0001	
Method	Parameter	Result	RL Units	Prep Date	Analyst	Analysis Date	Analyst
200.5	Lead	3.7	3.0 µg/L	7/15/2021	DI	7/16/2021	DI
Client Sample Description		SHUFSD-0357	Collected:	6/24/2021	Lab ID:	062111754-0002	
Method	Parameter	Result	RL Units	Prep Date	Analyst	Analysis Date	Analyst
200.5	Lead	1.3 J	3.0 µg/L	7/15/2021	DI	7/16/2021	DI
Lead MDL: 1.0µg/L							
Client Sample Description		SHUFSD-0358	Collected:	6/24/2021	Lab ID:	062111754-0003	
Method	Parameter	Result	RL Units	Prep Date	Analyst	Analysis Date	Analyst
200.5	Lead	14	3.0 µg/L	7/15/2021	DI	7/16/2021	DI
Client Sample Description		SHUFSD-0359	Collected:	6/24/2021	Lab ID:	062111754-0004	
Method	Parameter	Result	RL Units	Prep Date	Analyst	Analysis Date	Analyst
200.5	Lead	13	3.0 µg/L	7/15/2021	DI	7/16/2021	DI
Client Sample Description		SHUFSD-0360	Collected:	6/24/2021	Lab ID:	062111754-0005	
Method	Parameter	Result	RL Units	Prep Date	Analyst	Analysis Date	Analyst
200.5	Lead	<3.0 ND	3.0 µg/L	7/15/2021	DI	7/16/2021	DI
Client Sample Description		SHUFSD-0361	Collected:	6/24/2021	Lab ID:	062111754-0006	
Method	Parameter	Result	RL Units	Prep Date	Analyst	Analysis Date	Analyst
200.5	Lead	1.2 J	3.0 µg/L	7/15/2021	DI	7/16/2021	DI
Lead MDL: 1.0µg/L							
Client Sample Description		SHUFSD-0362	Collected:	6/24/2021	Lab ID:	062111754-0007	
Method	Parameter	Result	RL Units	Prep Date	Analyst	Analysis Date	Analyst
200.5	Lead	3.1	3.0 µg/L	7/15/2021	DI	7/16/2021	DI

**EMSL Analytical, Inc.**

528 Mineola Avenue, Carle Place, NY 11514
 Phone/Fax: (516) 997-7251 / (516) 997-7528
<http://www.EMSL.com> carleplacelab@emsl.com

EMSL Order: 062111754
 CustomerID: JCBR50
 CustomerPO:
 ProjectID:

Attn: **George Greve**
J.C. Broderick & Associates
1775 Expressway Drive North, Suite 1
Hauppauge, NY 11788

Phone: (631) 584-5492
 Fax:
 Received: 6/24/2021 04:48 PM
 Collected: 6/24/2021

Project: 21-48820, Oakwood Primary School, South Huntington Union Free School District, 264 West 22nd Street, Huntington, NY 11743

Analytical Results

Client Sample Description		SHUFSD-0363	Collected:	6/24/2021	Lab ID:	062111754-0008	
Method	Parameter	Result	RL Units	Prep Date	Analyst	Analysis Date	Analyst
200.5	Lead	12	3.0 µg/L	7/15/2021	DI	7/16/2021	DI
Client Sample Description		SHUFSD-0364	Collected:	6/24/2021	Lab ID:	062111754-0009	
Method	Parameter	Result	RL Units	Prep Date	Analyst	Analysis Date	Analyst
200.5	Lead	3.5	3.0 µg/L	7/15/2021	DI	7/16/2021	DI
Client Sample Description		SHUFSD-0365	Collected:	6/24/2021	Lab ID:	062111754-0010	
Method	Parameter	Result	RL Units	Prep Date	Analyst	Analysis Date	Analyst
200.5	Lead	<3.0 ND	3.0 µg/L	7/15/2021	DI	7/16/2021	DI
Client Sample Description		SHUFSD-0366	Collected:	6/24/2021	Lab ID:	062111754-0011	
Method	Parameter	Result	RL Units	Prep Date	Analyst	Analysis Date	Analyst
200.5	Lead	<3.0 ND	3.0 µg/L	7/15/2021	DI	7/16/2021	DI
Client Sample Description		SHUFSD-0367	Collected:	6/24/2021	Lab ID:	062111754-0012	
Method	Parameter	Result	RL Units	Prep Date	Analyst	Analysis Date	Analyst
200.5	Lead	<3.0 ND	3.0 µg/L	7/15/2021	DI	7/16/2021	DI
Client Sample Description		SHUFSD-0368	Collected:	6/24/2021	Lab ID:	062111754-0013	
Method	Parameter	Result	RL Units	Prep Date	Analyst	Analysis Date	Analyst
200.5	Lead	<3.0 ND	3.0 µg/L	7/15/2021	DI	7/16/2021	DI
Client Sample Description		SHUFSD-0369	Collected:	6/24/2021	Lab ID:	062111754-0014	
Method	Parameter	Result	RL Units	Prep Date	Analyst	Analysis Date	Analyst
200.5	Lead	11	3.0 µg/L	7/15/2021	DI	7/16/2021	DI
Client Sample Description		SHUFSD-0370	Collected:	6/24/2021	Lab ID:	062111754-0015	
Method	Parameter	Result	RL Units	Prep Date	Analyst	Analysis Date	Analyst



EMSL Analytical, Inc.

528 Mineola Avenue, Carle Place, NY 11514
 Phone/Fax: (516) 997-7251 / (516) 997-7528
<http://www.EMSL.com> carleplacelab@emsl.com

EMSL Order: 062111754
 CustomerID: JCBR50
 CustomerPO:
 ProjectID:

Attn: **George Greve**
J.C. Broderick & Associates
1775 Expressway Drive North, Suite 1
Hauppauge, NY 11788

Phone: (631) 584-5492
 Fax:
 Received: 6/24/2021 04:48 PM
 Collected: 6/24/2021

Project: 21-48820, Oakwood Primary School, South Huntington Union Free School District, 264 West 22nd Street, Huntington, NY 11743

Analytical Results

Client Sample Description SHUFSD-0370 **Collected:** 6/24/2021 **Lab ID:** 062111754-0015

Method	Parameter	Result	RL Units	Prep Date	Analyst	Analysis Date	Analyst
200.5	Lead	14	3.0 µg/L	7/15/2021	DI	7/16/2021	DI

Client Sample Description SHUFSD-0371 **Collected:** 6/24/2021 **Lab ID:** 062111754-0016

Method	Parameter	Result	RL Units	Prep Date	Analyst	Analysis Date	Analyst
200.5	Lead	64	3.0 µg/L	7/15/2021	DI	7/16/2021	DI

Client Sample Description SHUFSD-0372 **Collected:** 6/24/2021 **Lab ID:** 062111754-0017

Method	Parameter	Result	RL Units	Prep Date	Analyst	Analysis Date	Analyst
200.5	Lead	22	3.0 µg/L	7/15/2021	DI	7/16/2021	DI

Client Sample Description SHUFSD-0373 **Collected:** 6/24/2021 **Lab ID:** 062111754-0018

Method	Parameter	Result	RL Units	Prep Date	Analyst	Analysis Date	Analyst
200.5	Lead	8.2	3.0 µg/L	7/15/2021	DI	7/16/2021	DI

Client Sample Description SHUFSD-0374 **Collected:** 6/24/2021 **Lab ID:** 062111754-0019

Method	Parameter	Result	RL Units	Prep Date	Analyst	Analysis Date	Analyst
200.5	Lead	10	3.0 µg/L	7/15/2021	DI	7/16/2021	DI

Client Sample Description SHUFSD-0375 **Collected:** 6/24/2021 **Lab ID:** 062111754-0020

Method	Parameter	Result	RL Units	Prep Date	Analyst	Analysis Date	Analyst
200.5	Lead	4.4	3.0 µg/L	7/15/2021	DI	7/16/2021	DI

Client Sample Description SHUFSD-0376 **Collected:** 6/24/2021 **Lab ID:** 062111754-0021

Method	Parameter	Result	RL Units	Prep Date	Analyst	Analysis Date	Analyst
200.5	Lead	6.4	3.0 µg/L	7/15/2021	DI	7/16/2021	DI

Client Sample Description SHUFSD-0377 **Collected:** 6/24/2021 **Lab ID:** 062111754-0022

Method	Parameter	Result	RL Units	Prep Date	Analyst	Analysis Date	Analyst

**EMSL Analytical, Inc.**

528 Mineola Avenue, Carle Place, NY 11514
 Phone/Fax: (516) 997-7251 / (516) 997-7528
<http://www.EMSL.com> carleplacelab@emsl.com

EMSL Order: 062111754
 CustomerID: JCBR50
 CustomerPO:
 ProjectID:

Attn: **George Greve**
J.C. Broderick & Associates
1775 Expressway Drive North, Suite 1
Hauppauge, NY 11788

Phone: (631) 584-5492
 Fax:
 Received: 6/24/2021 04:48 PM
 Collected: 6/24/2021

Project: 21-48820, Oakwood Primary School, South Huntington Union Free School District, 264 West 22nd Street, Huntington, NY 11743

Analytical Results

Client Sample Description SHUFSD-0377 **Collected:** 6/24/2021 **Lab ID:** 062111754-0022

Method	Parameter	Result	RL Units	Prep Date	Analyst	Analysis Date	Analyst
200.5	Lead	<3.0 ND	3.0 µg/L	7/15/2021	DI	7/16/2021	DI

Client Sample Description SHUFSD-0378 **Collected:** 6/24/2021 **Lab ID:** 062111754-0023

Method	Parameter	Result	RL Units	Prep Date	Analyst	Analysis Date	Analyst
200.5	Lead	<3.0 ND	3.0 µg/L	7/15/2021	DI	7/16/2021	DI

Client Sample Description SHUFSD-0379 **Collected:** 6/24/2021 **Lab ID:** 062111754-0024

Method	Parameter	Result	RL Units	Prep Date	Analyst	Analysis Date	Analyst
200.5	Lead	8.8	3.0 µg/L	7/15/2021	DI	7/16/2021	DI

Client Sample Description SHUFSD-0380 **Collected:** 6/24/2021 **Lab ID:** 062111754-0025

Method	Parameter	Result	RL Units	Prep Date	Analyst	Analysis Date	Analyst
200.5	Lead	5.8	3.0 µg/L	7/15/2021	DI	7/16/2021	DI

Client Sample Description SHUFSD-0381 **Collected:** 6/24/2021 **Lab ID:** 062111754-0026

Method	Parameter	Result	RL Units	Prep Date	Analyst	Analysis Date	Analyst
200.5	Lead	<3.0 ND	3.0 µg/L	7/15/2021	DI	7/16/2021	DI

Client Sample Description SHUFSD-0383 **Collected:** 6/24/2021 **Lab ID:** 062111754-0027

Method	Parameter	Result	RL Units	Prep Date	Analyst	Analysis Date	Analyst
200.5	Lead	<3.0 ND	3.0 µg/L	7/15/2021	DI	7/16/2021	DI

Client Sample Description SHUFSD-0384 **Collected:** 6/24/2021 **Lab ID:** 062111754-0028

Method	Parameter	Result	RL Units	Prep Date	Analyst	Analysis Date	Analyst
200.5	Lead	1.6 J	3.0 µg/L	7/15/2021	DI	7/16/2021	DI

Lead MDL: 1.0µg/L

Client Sample Description SHUFSD-0385 **Collected:** 6/24/2021 **Lab ID:** 062111754-0029

Method	Parameter	Result	RL Units	Prep Date	Analyst	Analysis Date	Analyst
--------	-----------	--------	----------	-----------	---------	---------------	---------

**EMSL Analytical, Inc.**

528 Mineola Avenue, Carle Place, NY 11514
 Phone/Fax: (516) 997-7251 / (516) 997-7528
<http://www.EMSL.com> carleplacelab@emsl.com

EMSL Order: 062111754
 CustomerID: JCBR50
 CustomerPO:
 ProjectID:

Attn: **George Greve**
J.C. Broderick & Associates
1775 Expressway Drive North, Suite 1
Hauppauge, NY 11788

Phone: (631) 584-5492
 Fax:
 Received: 6/24/2021 04:48 PM
 Collected: 6/24/2021

Project: 21-48820, Oakwood Primary School, South Huntington Union Free School District, 264 West 22nd Street, Huntington, NY 11743

Analytical Results

<i>Client Sample Description</i>		<i>SHUFSD-0385</i>	<i>Collected:</i>	<i>6/24/2021</i>	<i>Lab ID:</i>	<i>062111754-0029</i>	
<i>Method</i>	<i>Parameter</i>	<i>Result</i>	<i>RL Units</i>	<i>Prep Date</i>	<i>Analyst</i>	<i>Analysis Date</i>	<i>Analyst</i>
200.5	Lead	11	3.0 µg/L	7/15/2021	DI	7/16/2021	DI
<i>Client Sample Description</i>		<i>SHUFSD-0386</i>	<i>Collected:</i>	<i>6/24/2021</i>	<i>Lab ID:</i>	<i>062111754-0030</i>	
<i>Method</i>	<i>Parameter</i>	<i>Result</i>	<i>RL Units</i>	<i>Prep Date</i>	<i>Analyst</i>	<i>Analysis Date</i>	<i>Analyst</i>
200.5	Lead	1.4 J	3.0 µg/L	7/15/2021	DI	7/16/2021	DI
		Lead MDL: 1.0µg/L					
<i>Client Sample Description</i>		<i>SHUFSD-0387</i>	<i>Collected:</i>	<i>6/24/2021</i>	<i>Lab ID:</i>	<i>062111754-0031</i>	
<i>Method</i>	<i>Parameter</i>	<i>Result</i>	<i>RL Units</i>	<i>Prep Date</i>	<i>Analyst</i>	<i>Analysis Date</i>	<i>Analyst</i>
200.5	Lead	<3.0 ND	3.0 µg/L	7/15/2021	DI	7/16/2021	DI
<i>Client Sample Description</i>		<i>SHUFSD-0388</i>	<i>Collected:</i>	<i>6/24/2021</i>	<i>Lab ID:</i>	<i>062111754-0032</i>	
<i>Method</i>	<i>Parameter</i>	<i>Result</i>	<i>RL Units</i>	<i>Prep Date</i>	<i>Analyst</i>	<i>Analysis Date</i>	<i>Analyst</i>
200.5	Lead	<3.0 ND	3.0 µg/L	7/15/2021	DI	7/16/2021	DI
<i>Client Sample Description</i>		<i>SHUFSD-0389</i>	<i>Collected:</i>	<i>6/24/2021</i>	<i>Lab ID:</i>	<i>062111754-0033</i>	
<i>Method</i>	<i>Parameter</i>	<i>Result</i>	<i>RL Units</i>	<i>Prep Date</i>	<i>Analyst</i>	<i>Analysis Date</i>	<i>Analyst</i>
200.5	Lead	<3.0 ND	3.0 µg/L	7/15/2021	DI	7/16/2021	DI
<i>Client Sample Description</i>		<i>SHUFSD-0392</i>	<i>Collected:</i>	<i>6/24/2021</i>	<i>Lab ID:</i>	<i>062111754-0034</i>	
<i>Method</i>	<i>Parameter</i>	<i>Result</i>	<i>RL Units</i>	<i>Prep Date</i>	<i>Analyst</i>	<i>Analysis Date</i>	<i>Analyst</i>
200.5	Lead	14	3.0 µg/L	7/15/2021	DI	7/16/2021	DI
<i>Client Sample Description</i>		<i>SHUFSD-0393</i>	<i>Collected:</i>	<i>6/24/2021</i>	<i>Lab ID:</i>	<i>062111754-0035</i>	
<i>Method</i>	<i>Parameter</i>	<i>Result</i>	<i>RL Units</i>	<i>Prep Date</i>	<i>Analyst</i>	<i>Analysis Date</i>	<i>Analyst</i>
200.5	Lead	11	3.0 µg/L	7/15/2021	DI	7/16/2021	DI
<i>Client Sample Description</i>		<i>SHUFSD-0394</i>	<i>Collected:</i>	<i>6/24/2021</i>	<i>Lab ID:</i>	<i>062111754-0036</i>	
<i>Method</i>	<i>Parameter</i>	<i>Result</i>	<i>RL Units</i>	<i>Prep Date</i>	<i>Analyst</i>	<i>Analysis Date</i>	<i>Analyst</i>

**EMSL Analytical, Inc.**

528 Mineola Avenue, Carle Place, NY 11514
 Phone/Fax: (516) 997-7251 / (516) 997-7528
<http://www.EMSL.com> carleplacelab@emsl.com

EMSL Order: 062111754
 CustomerID: JCBR50
 CustomerPO:
 ProjectID:

Attn: **George Greve**
J.C. Broderick & Associates
1775 Expressway Drive North, Suite 1
Hauppauge, NY 11788

Phone: (631) 584-5492
 Fax:
 Received: 6/24/2021 04:48 PM
 Collected: 6/24/2021

Project: 21-48820, Oakwood Primary School, South Huntington Union Free School District, 264 West 22nd Street, Huntington, NY 11743

Analytical Results

Client Sample Description		SHUFSD-0394	Collected:	6/24/2021	Lab ID:	062111754-0036	
Method	Parameter	Result	RL Units	Prep Date	Analyst	Analysis Date	Analyst
200.5	Lead	9.3	3.0 µg/L	7/15/2021	DI	7/16/2021	DI
Client Sample Description		SHUFSD-0396	Collected:	6/24/2021	Lab ID:	062111754-0037	
Method	Parameter	Result	RL Units	Prep Date	Analyst	Analysis Date	Analyst
200.5	Lead	<3.0 ND	3.0 µg/L	7/15/2021	DI	7/16/2021	DI
Client Sample Description		SHUFSD-0398	Collected:	6/24/2021	Lab ID:	062111754-0038	
Method	Parameter	Result	RL Units	Prep Date	Analyst	Analysis Date	Analyst
200.5	Lead	<3.0 ND	3.0 µg/L	7/15/2021	DI	7/16/2021	DI
Client Sample Description		SHUFSD-0399	Collected:	6/24/2021	Lab ID:	062111754-0039	
Method	Parameter	Result	RL Units	Prep Date	Analyst	Analysis Date	Analyst
200.5	Lead	7.4	3.0 µg/L	7/15/2021	DI	7/16/2021	DI
Client Sample Description		SHUFSD-0400	Collected:	6/24/2021	Lab ID:	062111754-0040	
Method	Parameter	Result	RL Units	Prep Date	Analyst	Analysis Date	Analyst
200.5	Lead	<3.0 ND	3.0 µg/L	7/15/2021	DI	7/16/2021	DI
Client Sample Description		SHUFSD-0401	Collected:	6/24/2021	Lab ID:	062111754-0041	
Method	Parameter	Result	RL Units	Prep Date	Analyst	Analysis Date	Analyst
200.5	Lead	2.0 J	3.0 µg/L	7/15/2021	DI	7/16/2021	DI
Lead MDL: 1.0µg/L							
Client Sample Description		SHUFSD-0402	Collected:	6/24/2021	Lab ID:	062111754-0042	
Method	Parameter	Result	RL Units	Prep Date	Analyst	Analysis Date	Analyst
200.5	Lead	11	3.0 µg/L	7/15/2021	DI	7/16/2021	DI
Client Sample Description		SHUFSD-0403	Collected:	6/24/2021	Lab ID:	062111754-0043	
Method	Parameter	Result	RL Units	Prep Date	Analyst	Analysis Date	Analyst



EMSL Analytical, Inc.

528 Mineola Avenue, Carle Place, NY 11514
 Phone/Fax: (516) 997-7251 / (516) 997-7528
<http://www.EMSL.com> carleplacelab@emsl.com

EMSL Order: 062111754
 CustomerID: JCBR50
 CustomerPO:
 ProjectID:

Attn: **George Greve**
J.C. Broderick & Associates
1775 Expressway Drive North, Suite 1
Hauppauge, NY 11788

Phone: (631) 584-5492
 Fax:
 Received: 6/24/2021 04:48 PM
 Collected: 6/24/2021

Project: 21-48820, Oakwood Primary School, South Huntington Union Free School District, 264 West 22nd Street, Huntington, NY 11743

Analytical Results

Client Sample Description		SHUFSD-0403	Collected:	6/24/2021	Lab ID:	062111754-0043	
Method	Parameter	Result	RL Units	Prep Date	Analyst	Analysis Date	Analyst
200.5	Lead	5.1	3.0 µg/L	7/15/2021	DI	7/16/2021	DI
Client Sample Description		SHUFSD-0404	Collected:	6/24/2021	Lab ID:	062111754-0044	
Method	Parameter	Result	RL Units	Prep Date	Analyst	Analysis Date	Analyst
200.5	Lead	11	3.0 µg/L	7/15/2021	DI	7/16/2021	DI
Client Sample Description		SHUFSD-0406	Collected:	6/24/2021	Lab ID:	062111754-0045	
Method	Parameter	Result	RL Units	Prep Date	Analyst	Analysis Date	Analyst
200.5	Lead	<3.0 ND	3.0 µg/L	7/15/2021	DI	7/16/2021	DI
Client Sample Description		SHUFSD-0407	Collected:	6/24/2021	Lab ID:	062111754-0046	
Method	Parameter	Result	RL Units	Prep Date	Analyst	Analysis Date	Analyst
200.5	Lead	<3.0 ND	3.0 µg/L	7/15/2021	DI	7/16/2021	DI
Client Sample Description		SHUFSD-0408	Collected:	6/24/2021	Lab ID:	062111754-0047	
Method	Parameter	Result	RL Units	Prep Date	Analyst	Analysis Date	Analyst
200.5	Lead	<3.0 ND	3.0 µg/L	7/15/2021	DI	7/16/2021	DI
Client Sample Description		SHUFSD-0409	Collected:	6/24/2021	Lab ID:	062111754-0048	
Method	Parameter	Result	RL Units	Prep Date	Analyst	Analysis Date	Analyst
200.5	Lead	1.5 J	3.0 µg/L	7/15/2021	DI	7/16/2021	DI
Lead MDL: 1.0µg/L							
Client Sample Description		SHUFSD-0410	Collected:	6/24/2021	Lab ID:	062111754-0049	
Method	Parameter	Result	RL Units	Prep Date	Analyst	Analysis Date	Analyst
200.5	Lead	<3.0 ND	3.0 µg/L	7/15/2021	DI	7/16/2021	DI
Client Sample Description		SHUFSD-0411	Collected:	6/24/2021	Lab ID:	062111754-0050	
Method	Parameter	Result	RL Units	Prep Date	Analyst	Analysis Date	Analyst
200.5	Lead	<3.0 ND	3.0 µg/L	7/15/2021	DI	7/16/2021	DI



EMSL Analytical, Inc.

528 Mineola Avenue, Carle Place, NY 11514
 Phone/Fax: (516) 997-7251 / (516) 997-7528
<http://www.EMSL.com> carleplacelab@emsl.com

EMSL Order: 062111754
 CustomerID: JCBR50
 CustomerPO:
 ProjectID:

Attn: **George Greve**
J.C. Broderick & Associates
1775 Expressway Drive North, Suite 1
Hauppauge, NY 11788

Phone: (631) 584-5492
 Fax:
 Received: 6/24/2021 04:48 PM
 Collected: 6/24/2021

Project: 21-48820, Oakwood Primary School, South Huntington Union Free School District, 264 West 22nd Street, Huntington, NY 11743

Analytical Results

Client Sample Description		SHUFSD-0411	Collected:	6/24/2021	Lab ID:	062111754-0050	
Method	Parameter	Result	RL Units	Prep Date	Analyst	Analysis Date	Analyst
200.5	Lead	2.4 J	3.0 µg/L	7/15/2021	DI	7/16/2021	DI
Lead MDL: 1.0µg/L							
Client Sample Description		SHUFSD-0412	Collected:	6/24/2021	Lab ID:	062111754-0051	
Method	Parameter	Result	RL Units	Prep Date	Analyst	Analysis Date	Analyst
200.5	Lead	39	3.0 µg/L	7/15/2021	DI	7/16/2021	DI
Client Sample Description		SHUFSD-0413	Collected:	6/24/2021	Lab ID:	062111754-0052	
Method	Parameter	Result	RL Units	Prep Date	Analyst	Analysis Date	Analyst
200.5	Lead	<3.0 ND	3.0 µg/L	7/15/2021	DI	7/16/2021	DI
Client Sample Description		SHUFSD-0414	Collected:	6/24/2021	Lab ID:	062111754-0053	
Method	Parameter	Result	RL Units	Prep Date	Analyst	Analysis Date	Analyst
200.5	Lead	1.7 J	3.0 µg/L	7/15/2021	DI	7/16/2021	DI
Lead MDL: 1.0µg/L							
Client Sample Description		SHUFSD-0415	Collected:	6/24/2021	Lab ID:	062111754-0054	
Method	Parameter	Result	RL Units	Prep Date	Analyst	Analysis Date	Analyst
200.5	Lead	14	3.0 µg/L	7/15/2021	DI	7/16/2021	DI
Client Sample Description		SHUFSD-0416	Collected:	6/24/2021	Lab ID:	062111754-0055	
Method	Parameter	Result	RL Units	Prep Date	Analyst	Analysis Date	Analyst
200.5	Lead	170	3.0 µg/L	7/15/2021	DI	7/16/2021	DI
Client Sample Description		SHUFSD-0417	Collected:	6/24/2021	Lab ID:	062111754-0056	
Method	Parameter	Result	RL Units	Prep Date	Analyst	Analysis Date	Analyst
200.5	Lead	2.2 J	3.0 µg/L	7/15/2021	DI	7/16/2021	DI
Lead MDL: 1.0µg/L							

**EMSL Analytical, Inc.**

528 Mineola Avenue, Carle Place, NY 11514
 Phone/Fax: (516) 997-7251 / (516) 997-7528
<http://www.EMSL.com> carleplacelab@emsl.com

EMSL Order: 062111754
 CustomerID: JCBR50
 CustomerPO:
 ProjectID:

Attn: **George Greve**
J.C. Broderick & Associates
1775 Expressway Drive North, Suite 1
Hauppauge, NY 11788

Phone: (631) 584-5492
 Fax:
 Received: 6/24/2021 04:48 PM
 Collected: 6/24/2021

Project: 21-48820, Oakwood Primary School, South Huntington Union Free School District, 264 West 22nd Street, Huntington, NY 11743

Analytical Results

Client Sample Description		SHUFSD-0418	Collected:	6/24/2021	Lab ID:	062111754-0057	
Method	Parameter	Result	RL Units	Prep Date	Analyst	Analysis Date	Analyst
200.5	Lead	4.2	3.0 µg/L	7/15/2021	DI	7/16/2021	DI
Client Sample Description		SHUFSD-0419	Collected:	6/24/2021	Lab ID:	062111754-0058	
Method	Parameter	Result	RL Units	Prep Date	Analyst	Analysis Date	Analyst
200.5	Lead	8.6	3.0 µg/L	7/15/2021	DI	7/16/2021	DI
Client Sample Description		SHUFSD-0420	Collected:	6/24/2021	Lab ID:	062111754-0059	
Method	Parameter	Result	RL Units	Prep Date	Analyst	Analysis Date	Analyst
200.5	Lead	8.9	3.0 µg/L	7/15/2021	DI	7/16/2021	DI
Client Sample Description		SHUFSD-0421	Collected:	6/24/2021	Lab ID:	062111754-0060	
Method	Parameter	Result	RL Units	Prep Date	Analyst	Analysis Date	Analyst
200.5	Lead	4.8	3.0 µg/L	7/15/2021	DI	7/16/2021	DI
Client Sample Description		SHUFSD-0422	Collected:	6/24/2021	Lab ID:	062111754-0061	
Method	Parameter	Result	RL Units	Prep Date	Analyst	Analysis Date	Analyst
200.5	Lead	11	3.0 µg/L	7/15/2021	DI	7/16/2021	DI
Client Sample Description		SHUFSD-0423	Collected:	6/24/2021	Lab ID:	062111754-0062	
Method	Parameter	Result	RL Units	Prep Date	Analyst	Analysis Date	Analyst
200.5	Lead	3.7	3.0 µg/L	7/15/2021	DI	7/16/2021	DI
Client Sample Description		SHUFSD-0424	Collected:	6/24/2021	Lab ID:	062111754-0063	
Method	Parameter	Result	RL Units	Prep Date	Analyst	Analysis Date	Analyst
200.5	Lead	3.5	3.0 µg/L	7/15/2021	DI	7/16/2021	DI
Client Sample Description		SHUFSD-0425	Collected:	6/24/2021	Lab ID:	062111754-0064	
Method	Parameter	Result	RL Units	Prep Date	Analyst	Analysis Date	Analyst

**EMSL Analytical, Inc.**

528 Mineola Avenue, Carle Place, NY 11514
 Phone/Fax: (516) 997-7251 / (516) 997-7528
<http://www.EMSL.com> carleplacelab@emsl.com

EMSL Order: 062111754
 CustomerID: JCBR50
 CustomerPO:
 ProjectID:

Attn: **George Greve**
J.C. Broderick & Associates
1775 Expressway Drive North, Suite 1
Hauppauge, NY 11788

Phone: (631) 584-5492
 Fax:
 Received: 6/24/2021 04:48 PM
 Collected: 6/24/2021

Project: 21-48820, Oakwood Primary School, South Huntington Union Free School District, 264 West 22nd Street, Huntington, NY 11743

Analytical Results

Client Sample Description SHUFSD-0425 **Collected:** 6/24/2021 **Lab ID:** 062111754-0064

Method	Parameter	Result	RL Units	Prep Date	Analyst	Analysis Date	Analyst
200.5	Lead	4.1	3.0 µg/L	7/15/2021	DI	7/16/2021	DI

Client Sample Description SHUFSD-0426 **Collected:** 6/24/2021 **Lab ID:** 062111754-0065

Method	Parameter	Result	RL Units	Prep Date	Analyst	Analysis Date	Analyst
200.5	Lead	1.5 J	3.0 µg/L	7/15/2021	DI	7/16/2021	DI
Lead MDL: 1.0µg/L							

Client Sample Description SHUFSD-0427 **Collected:** 6/24/2021 **Lab ID:** 062111754-0066

Method	Parameter	Result	RL Units	Prep Date	Analyst	Analysis Date	Analyst
200.5	Lead	11	3.0 µg/L	7/15/2021	DI	7/16/2021	DI

Client Sample Description SHUFSD-0428 **Collected:** 6/24/2021 **Lab ID:** 062111754-0067

Method	Parameter	Result	RL Units	Prep Date	Analyst	Analysis Date	Analyst
200.5	Lead	9.0	3.0 µg/L	7/15/2021	DI	7/16/2021	DI

Client Sample Description SHUFSD-0430 **Collected:** 6/24/2021 **Lab ID:** 062111754-0068

Method	Parameter	Result	RL Units	Prep Date	Analyst	Analysis Date	Analyst
200.5	Lead	2.4 J	3.0 µg/L	7/15/2021	DI	7/16/2021	DI
Lead MDL: 1.0µg/L							

Client Sample Description SHUFSD-0432 **Collected:** 6/24/2021 **Lab ID:** 062111754-0069

Method	Parameter	Result	RL Units	Prep Date	Analyst	Analysis Date	Analyst
200.5	Lead	12	3.0 µg/L	7/15/2021	DI	7/16/2021	DI

Client Sample Description SHUFSD-0433 **Collected:** 6/24/2021 **Lab ID:** 062111754-0070

Method	Parameter	Result	RL Units	Prep Date	Analyst	Analysis Date	Analyst
200.5	Lead	<3.0 ND	3.0 µg/L	7/15/2021	DI	7/16/2021	DI

**EMSL Analytical, Inc.**

528 Mineola Avenue, Carle Place, NY 11514
 Phone/Fax: (516) 997-7251 / (516) 997-7528
<http://www.EMSL.com> carleplacelab@emsl.com

EMSL Order: 062111754
 CustomerID: JCBR50
 CustomerPO:
 ProjectID:

Attn: **George Greve**
J.C. Broderick & Associates
1775 Expressway Drive North, Suite 1
Hauppauge, NY 11788

Phone: (631) 584-5492
 Fax:
 Received: 6/24/2021 04:48 PM
 Collected: 6/24/2021

Project: 21-48820, Oakwood Primary School, South Huntington Union Free School District, 264 West 22nd Street, Huntington, NY 11743

Analytical Results

Client Sample Description		SHUFSD-0434	Collected:	6/24/2021	Lab ID:	062111754-0071	
Method	Parameter	Result	RL Units	Prep Date	Analyst	Analysis Date	Analyst
200.5	Lead	8.1	3.0 µg/L	7/15/2021	DI	7/16/2021	DI
Client Sample Description		SHUFSD-0435	Collected:	6/24/2021	Lab ID:	062111754-0072	
Method	Parameter	Result	RL Units	Prep Date	Analyst	Analysis Date	Analyst
200.5	Lead	29	3.0 µg/L	7/15/2021	DI	7/16/2021	DI
Client Sample Description		SHUFSD-0436	Collected:	6/24/2021	Lab ID:	062111754-0073	
Method	Parameter	Result	RL Units	Prep Date	Analyst	Analysis Date	Analyst
200.5	Lead	5.1	3.0 µg/L	7/15/2021	DI	7/16/2021	DI
Client Sample Description		SHUFSD-0437	Collected:	6/24/2021	Lab ID:	062111754-0074	
Method	Parameter	Result	RL Units	Prep Date	Analyst	Analysis Date	Analyst
200.5	Lead	6.7	3.0 µg/L	7/15/2021	DI	7/16/2021	DI
Client Sample Description		SHUFSD-0438	Collected:	6/24/2021	Lab ID:	062111754-0075	
Method	Parameter	Result	RL Units	Prep Date	Analyst	Analysis Date	Analyst
200.5	Lead	3.5	3.0 µg/L	7/15/2021	DI	7/16/2021	DI
Client Sample Description		SHUFSD-0439	Collected:	6/24/2021	Lab ID:	062111754-0076	
Method	Parameter	Result	RL Units	Prep Date	Analyst	Analysis Date	Analyst
200.5	Lead	<3.0 ND	3.0 µg/L	7/15/2021	DI	7/16/2021	DI
Client Sample Description		SHUFSD-0440	Collected:	6/24/2021	Lab ID:	062111754-0077	
Method	Parameter	Result	RL Units	Prep Date	Analyst	Analysis Date	Analyst
200.5	Lead	590 D	30 µg/L	7/15/2021	DI	7/16/2021	DI
Client Sample Description		SHUFSD-0441	Collected:	6/24/2021	Lab ID:	062111754-0078	
Method	Parameter	Result	RL Units	Prep Date	Analyst	Analysis Date	Analyst



EMSL Analytical, Inc.

528 Mineola Avenue, Carle Place, NY 11514
 Phone/Fax: (516) 997-7251 / (516) 997-7528
<http://www.EMSL.com> carleplacelab@emsl.com

EMSL Order: 062111754
 CustomerID: JCBR50
 CustomerPO:
 ProjectID:

Attn: **George Greve**
J.C. Broderick & Associates
1775 Expressway Drive North, Suite 1
Hauppauge, NY 11788

Phone: (631) 584-5492
 Fax:
 Received: 6/24/2021 04:48 PM
 Collected: 6/24/2021

Project: 21-48820, Oakwood Primary School, South Huntington Union Free School District, 264 West 22nd Street, Huntington, NY 11743

Analytical Results

Client Sample Description		SHUFSD-0441	Collected:	6/24/2021	Lab ID:	062111754-0078	
Method	Parameter	Result	RL Units	Prep Date	Analyst	Analysis Date	Analyst
200.5	Lead	1.6 J	3.0 µg/L	7/15/2021	DI	7/16/2021	DI
Lead MDL: 1.0µg/L							
Client Sample Description		SHUFSD-0442	Collected:	6/24/2021	Lab ID:	062111754-0079	
Method	Parameter	Result	RL Units	Prep Date	Analyst	Analysis Date	Analyst
200.5	Lead	3.0	3.0 µg/L	7/15/2021	DI	7/16/2021	DI
Client Sample Description		SHUFSD-0443	Collected:	6/24/2021	Lab ID:	062111754-0080	
Method	Parameter	Result	RL Units	Prep Date	Analyst	Analysis Date	Analyst
200.5	Lead	16	3.0 µg/L	7/15/2021	DI	7/16/2021	DI
Client Sample Description		SHUFSD-0444	Collected:	6/24/2021	Lab ID:	062111754-0081	
Method	Parameter	Result	RL Units	Prep Date	Analyst	Analysis Date	Analyst
200.5	Lead	9.1	3.0 µg/L	7/15/2021	DI	7/16/2021	DI
Client Sample Description		SHUFSD-0445	Collected:	6/24/2021	Lab ID:	062111754-0082	
Method	Parameter	Result	RL Units	Prep Date	Analyst	Analysis Date	Analyst
200.5	Lead	3.9	3.0 µg/L	7/15/2021	DI	7/16/2021	DI
Client Sample Description		SHUFSD-0446	Collected:	6/24/2021	Lab ID:	062111754-0083	
Method	Parameter	Result	RL Units	Prep Date	Analyst	Analysis Date	Analyst
200.5	Lead	2.2 J	3.0 µg/L	7/15/2021	DI	7/16/2021	DI
Lead MDL: 1.0µg/L							
Client Sample Description		SHUFSD-0447	Collected:	6/24/2021	Lab ID:	062111754-0084	
Method	Parameter	Result	RL Units	Prep Date	Analyst	Analysis Date	Analyst
200.5	Lead	33	3.0 µg/L	7/15/2021	DI	7/16/2021	DI



EMSL Analytical, Inc.

528 Mineola Avenue, Carle Place, NY 11514
 Phone/Fax: (516) 997-7251 / (516) 997-7528
<http://www.EMSL.com> carleplacelab@emsl.com

EMSL Order: 062111754
 CustomerID: JCBR50
 CustomerPO:
 ProjectID:

Attn: **George Greve**
J.C. Broderick & Associates
1775 Expressway Drive North, Suite 1
Hauppauge, NY 11788

Phone: (631) 584-5492
 Fax:
 Received: 6/24/2021 04:48 PM
 Collected: 6/24/2021

Project: 21-48820, Oakwood Primary School, South Huntington Union Free School District, 264 West 22nd Street, Huntington, NY 11743

Analytical Results

Client Sample Description		SHUFSD-0448	Collected:	6/24/2021	Lab ID:	062111754-0085	
Method	Parameter	Result	RL Units	Prep Date	Analyst	Analysis Date	Analyst
200.5	Lead	1.2 J	3.0 µg/L	7/15/2021	DI	7/16/2021	DI
Lead MDL: 1.0µg/L							
Client Sample Description		SHUFSD-0450	Collected:	6/24/2021	Lab ID:	062111754-0086	
Method	Parameter	Result	RL Units	Prep Date	Analyst	Analysis Date	Analyst
200.5	Lead	12	3.0 µg/L	7/15/2021	DI	7/16/2021	DI
Client Sample Description		SHUFSD-0451	Collected:	6/24/2021	Lab ID:	062111754-0087	
Method	Parameter	Result	RL Units	Prep Date	Analyst	Analysis Date	Analyst
200.5	Lead	4.5	3.0 µg/L	7/15/2021	DI	7/16/2021	DI
Client Sample Description		SHUFSD-0452	Collected:	6/24/2021	Lab ID:	062111754-0088	
Method	Parameter	Result	RL Units	Prep Date	Analyst	Analysis Date	Analyst
200.5	Lead	16	3.0 µg/L	7/15/2021	DI	7/16/2021	DI
Client Sample Description		SHUFSD-0453	Collected:	6/24/2021	Lab ID:	062111754-0089	
Method	Parameter	Result	RL Units	Prep Date	Analyst	Analysis Date	Analyst
200.5	Lead	6.2	3.0 µg/L	7/15/2021	DI	7/16/2021	DI
Client Sample Description		SHUFSD-0454	Collected:	6/24/2021	Lab ID:	062111754-0090	
Method	Parameter	Result	RL Units	Prep Date	Analyst	Analysis Date	Analyst
200.5	Lead	150	3.0 µg/L	7/15/2021	DI	7/16/2021	DI
Client Sample Description		SHUFSD-0455	Collected:	6/24/2021	Lab ID:	062111754-0091	
Method	Parameter	Result	RL Units	Prep Date	Analyst	Analysis Date	Analyst
200.5	Lead	6.5	3.0 µg/L	7/15/2021	DI	7/16/2021	DI
Client Sample Description		SHUFSD-0456	Collected:	6/24/2021	Lab ID:	062111754-0092	
Method	Parameter	Result	RL Units	Prep Date	Analyst	Analysis Date	Analyst



EMSL Analytical, Inc.

528 Mineola Avenue, Carle Place, NY 11514
 Phone/Fax: (516) 997-7251 / (516) 997-7528
<http://www.EMSL.com> carleplacelab@emsl.com

EMSL Order: 062111754
 CustomerID: JCBR50
 CustomerPO:
 ProjectID:

Attn: **George Greve**
J.C. Broderick & Associates
1775 Expressway Drive North, Suite 1
Hauppauge, NY 11788

Phone: (631) 584-5492
 Fax:
 Received: 6/24/2021 04:48 PM
 Collected: 6/24/2021

Project: 21-48820, Oakwood Primary School, South Huntington Union Free School District, 264 West 22nd Street, Huntington, NY 11743

Analytical Results

Client Sample Description		SHUFSD-0456	Collected:	6/24/2021	Lab ID:	062111754-0092	
Method	Parameter	Result	RL Units	Prep Date	Analyst	Analysis Date	Analyst
200.5	Lead	1.1 J	3.0 µg/L	7/15/2021	DI	7/16/2021	DI
Lead MDL: 1.0µg/L							
Client Sample Description		SHUFSD-0458	Collected:	6/24/2021	Lab ID:	062111754-0093	
Method	Parameter	Result	RL Units	Prep Date	Analyst	Analysis Date	Analyst
200.5	Lead	<3.0 ND	3.0 µg/L	7/15/2021	DI	7/16/2021	DI
Client Sample Description		SHUFSD-0459	Collected:	6/24/2021	Lab ID:	062111754-0094	
Method	Parameter	Result	RL Units	Prep Date	Analyst	Analysis Date	Analyst
200.5	Lead	6.7	3.0 µg/L	7/15/2021	DI	7/16/2021	DI
Client Sample Description		SHUFSD-0460	Collected:	6/24/2021	Lab ID:	062111754-0095	
Method	Parameter	Result	RL Units	Prep Date	Analyst	Analysis Date	Analyst
200.5	Lead	4.3	3.0 µg/L	7/15/2021	DI	7/16/2021	DI
Client Sample Description		SHUFSD-0461	Collected:	6/24/2021	Lab ID:	062111754-0096	
Method	Parameter	Result	RL Units	Prep Date	Analyst	Analysis Date	Analyst
200.5	Lead	18	3.0 µg/L	7/15/2021	DI	7/16/2021	DI
Client Sample Description		SHUFSD-0463	Collected:	6/24/2021	Lab ID:	062111754-0097	
Method	Parameter	Result	RL Units	Prep Date	Analyst	Analysis Date	Analyst
200.5	Lead	6.6	3.0 µg/L	7/15/2021	DI	7/16/2021	DI
Client Sample Description		SHUFSD-0464	Collected:	6/24/2021	Lab ID:	062111754-0098	
Method	Parameter	Result	RL Units	Prep Date	Analyst	Analysis Date	Analyst
200.5	Lead	4.5	3.0 µg/L	7/15/2021	DI	7/16/2021	DI
Client Sample Description		SHUFSD-0465	Collected:	6/24/2021	Lab ID:	062111754-0099	
Method	Parameter	Result	RL Units	Prep Date	Analyst	Analysis Date	Analyst

**EMSL Analytical, Inc.**

528 Mineola Avenue, Carle Place, NY 11514
 Phone/Fax: (516) 997-7251 / (516) 997-7528
<http://www.EMSL.com> carleplacelab@emsl.com

EMSL Order: 062111754
 CustomerID: JCBR50
 CustomerPO:
 ProjectID:

Attn: **George Greve**
J.C. Broderick & Associates
1775 Expressway Drive North, Suite 1
Hauppauge, NY 11788

Phone: (631) 584-5492
 Fax:
 Received: 6/24/2021 04:48 PM
 Collected: 6/24/2021

Project: 21-48820, Oakwood Primary School, South Huntington Union Free School District, 264 West 22nd Street, Huntington, NY 11743

Analytical Results

Client Sample Description		SHUFSD-0465	Collected:	6/24/2021	Lab ID:	062111754-0099	
Method	Parameter	Result	RL Units	Prep Date	Analyst	Analysis Date	Analyst
200.5	Lead	<3.0 ND	3.0 µg/L	7/15/2021	DI	7/16/2021	DI
Client Sample Description		SHUFSD-0466	Collected:	6/24/2021	Lab ID:	062111754-0100	
Method	Parameter	Result	RL Units	Prep Date	Analyst	Analysis Date	Analyst
200.5	Lead	<3.0 ND	3.0 µg/L	7/15/2021	DI	7/16/2021	DI
Client Sample Description		SHUFSD-0468	Collected:	6/24/2021	Lab ID:	062111754-0101	
Method	Parameter	Result	RL Units	Prep Date	Analyst	Analysis Date	Analyst
200.5	Lead	33	3.0 µg/L	7/15/2021	DI	7/16/2021	DI
Client Sample Description		SHUFSD-0469	Collected:	6/24/2021	Lab ID:	062111754-0102	
Method	Parameter	Result	RL Units	Prep Date	Analyst	Analysis Date	Analyst
200.5	Lead	30	3.0 µg/L	7/15/2021	DI	7/16/2021	DI
Client Sample Description		SHUFSD-0470	Collected:	6/24/2021	Lab ID:	062111754-0103	
Method	Parameter	Result	RL Units	Prep Date	Analyst	Analysis Date	Analyst
200.5	Lead	4.6	3.0 µg/L	7/15/2021	DI	7/16/2021	DI
Client Sample Description		SHUFSD-0471	Collected:	6/24/2021	Lab ID:	062111754-0104	
Method	Parameter	Result	RL Units	Prep Date	Analyst	Analysis Date	Analyst
200.5	Lead	9.6	3.0 µg/L	7/15/2021	DI	7/16/2021	DI
Client Sample Description		SHUFSD-0472	Collected:	6/24/2021	Lab ID:	062111754-0105	
Method	Parameter	Result	RL Units	Prep Date	Analyst	Analysis Date	Analyst
200.5	Lead	1.7 J	3.0 µg/L	7/15/2021	DI	7/16/2021	DI
Lead MDL: 1.0µg/L							
Client Sample Description		SHUFSD-0473	Collected:	6/24/2021	Lab ID:	062111754-0106	
Method	Parameter	Result	RL Units	Prep Date	Analyst	Analysis Date	Analyst

**EMSL Analytical, Inc.**

528 Mineola Avenue, Carle Place, NY 11514
 Phone/Fax: (516) 997-7251 / (516) 997-7528
<http://www.EMSL.com> carleplacelab@emsl.com

EMSL Order: 062111754
 CustomerID: JCBR50
 CustomerPO:
 ProjectID:

Attn: **George Greve**
J.C. Broderick & Associates
1775 Expressway Drive North, Suite 1
Hauppauge, NY 11788

Phone: (631) 584-5492
 Fax:
 Received: 6/24/2021 04:48 PM
 Collected: 6/24/2021

Project: 21-48820, Oakwood Primary School, South Huntington Union Free School District, 264 West 22nd Street, Huntington, NY 11743

Analytical Results

<i>Client Sample Description</i>		<i>Collected:</i>	<i>Lab ID:</i>				
<i>Method</i>	<i>Parameter</i>	<i>Result</i>	<i>RL Units</i>	<i>Prep Date</i>	<i>Analyst</i>	<i>Analysis Date</i>	<i>Analyst</i>
SHUFSD-0473		6/24/2021		062111754-0106			
200.5	Lead	1.6 J	3.0 µg/L	7/15/2021	DI	7/16/2021	DI
Lead MDL: 1.0µg/L							
SHUFSD-0474		6/24/2021		062111754-0107			
200.5	Lead	8.0	3.0 µg/L	7/15/2021	DI	7/16/2021	DI
SHUFSD-0475		6/24/2021		062111754-0108			
200.5	Lead	2.5 J	3.0 µg/L	7/15/2021	DI	7/16/2021	DI
Lead MDL: 1.0µg/L							
SHUFSD-0476		6/24/2021		062111754-0109			
200.5	Lead	7.3	3.0 µg/L	7/15/2021	DI	7/16/2021	DI
SHUFSD-0477		6/24/2021		062111754-0110			
200.5	Lead	5.0	3.0 µg/L	7/15/2021	DI	7/16/2021	DI
SHUFSD-0478		6/24/2021		062111754-0111			
200.5	Lead	22	3.0 µg/L	7/15/2021	DI	7/16/2021	DI
SHUFSD-0479		6/24/2021		062111754-0112			
200.5	Lead	890 D	30 µg/L	7/15/2021	DI	7/16/2021	DI

**EMSL Analytical, Inc.**

528 Mineola Avenue, Carle Place, NY 11514
 Phone/Fax: (516) 997-7251 / (516) 997-7528
<http://www.EMSL.com> carleplacelab@emsl.com

EMSL Order: 062111754
 CustomerID: JCBR50
 CustomerPO:
 ProjectID:

Attn: **George Greve**
J.C. Broderick & Associates
1775 Expressway Drive North, Suite 1
Hauppauge, NY 11788

Phone: (631) 584-5492
 Fax:
 Received: 6/24/2021 04:48 PM
 Collected: 6/24/2021

Project: 21-48820, Oakwood Primary School, South Huntington Union Free School District, 264 West 22nd Street, Huntington, NY 11743

Analytical Results

Client Sample Description		SHUFSD-0480	Collected:	6/24/2021	Lab ID:	062111754-0113	
Method	Parameter	Result	RL Units	Prep Date	Analyst	Analysis Date	Analyst
200.5	Lead	23	3.0 µg/L	7/15/2021	DI	7/16/2021	DI
Client Sample Description		SHUFSD-0481	Collected:	6/24/2021	Lab ID:	062111754-0114	
Method	Parameter	Result	RL Units	Prep Date	Analyst	Analysis Date	Analyst
200.5	Lead	17	3.0 µg/L	7/15/2021	DI	7/16/2021	DI
Client Sample Description		SHUFSD-0482	Collected:	6/24/2021	Lab ID:	062111754-0115	
Method	Parameter	Result	RL Units	Prep Date	Analyst	Analysis Date	Analyst
200.5	Lead	29	3.0 µg/L	7/15/2021	DI	7/16/2021	DI
Client Sample Description		SHUFSD-0483	Collected:	6/24/2021	Lab ID:	062111754-0116	
Method	Parameter	Result	RL Units	Prep Date	Analyst	Analysis Date	Analyst
200.5	Lead	3.2	3.0 µg/L	7/15/2021	DI	7/16/2021	DI
Client Sample Description		SHUFSD-0484	Collected:	6/24/2021	Lab ID:	062111754-0117	
Method	Parameter	Result	RL Units	Prep Date	Analyst	Analysis Date	Analyst
200.5	Lead	<3.0 ND	3.0 µg/L	7/15/2021	DI	7/16/2021	DI
Client Sample Description		SHUFSD-0485	Collected:	6/24/2021	Lab ID:	062111754-0118	
Method	Parameter	Result	RL Units	Prep Date	Analyst	Analysis Date	Analyst
200.5	Lead	<3.0 ND	3.0 µg/L	7/15/2021	DI	7/16/2021	DI
Client Sample Description		SHUFSD-0486	Collected:	6/24/2021	Lab ID:	062111754-0119	
Method	Parameter	Result	RL Units	Prep Date	Analyst	Analysis Date	Analyst
200.5	Lead	100	3.0 µg/L	7/15/2021	DI	7/16/2021	DI
Client Sample Description		SHUFSD-0489	Collected:	6/24/2021	Lab ID:	062111754-0120	
Method	Parameter	Result	RL Units	Prep Date	Analyst	Analysis Date	Analyst

**EMSL Analytical, Inc.**

528 Mineola Avenue, Carle Place, NY 11514
 Phone/Fax: (516) 997-7251 / (516) 997-7528
<http://www.EMSL.com> carleplacelab@emsl.com

EMSL Order: 062111754
 CustomerID: JCBR50
 CustomerPO:
 ProjectID:

Attn: **George Greve**
J.C. Broderick & Associates
1775 Expressway Drive North, Suite 1
Hauppauge, NY 11788

Phone: (631) 584-5492
 Fax:
 Received: 6/24/2021 04:48 PM
 Collected: 6/24/2021

Project: 21-48820, Oakwood Primary School, South Huntington Union Free School District, 264 West 22nd Street, Huntington, NY 11743

Analytical Results

<i>Client Sample Description</i>		<i>Collected:</i>	<i>Lab ID:</i>				
SHUFSD-0489		6/24/2021	062111754-0120				
<i>Method</i>	<i>Parameter</i>	<i>Result</i>	<i>RL Units</i>	<i>Prep Date</i>	<i>Analyst</i>	<i>Analysis Date</i>	<i>Analyst</i>
200.5	Lead	<3.0 ND	3.0 µg/L	7/15/2021	DI	7/16/2021	DI
<i>Client Sample Description</i>		<i>Collected:</i>	<i>Lab ID:</i>				
SHUFSD-0490		6/24/2021	062111754-0121				
<i>Method</i>	<i>Parameter</i>	<i>Result</i>	<i>RL Units</i>	<i>Prep Date</i>	<i>Analyst</i>	<i>Analysis Date</i>	<i>Analyst</i>
200.5	Lead	3.3	3.0 µg/L	7/9/2021	DI	7/9/2021	DI
<i>Client Sample Description</i>		<i>Collected:</i>	<i>Lab ID:</i>				
SHUFSD-0491		6/24/2021	062111754-0122				
<i>Method</i>	<i>Parameter</i>	<i>Result</i>	<i>RL Units</i>	<i>Prep Date</i>	<i>Analyst</i>	<i>Analysis Date</i>	<i>Analyst</i>
200.5	Lead	<3.0 ND	3.0 µg/L	7/9/2021	DI	7/9/2021	DI
<i>Client Sample Description</i>		<i>Collected:</i>	<i>Lab ID:</i>				
SHUFSD-1509		6/24/2021	062111754-0123				
<i>Method</i>	<i>Parameter</i>	<i>Result</i>	<i>RL Units</i>	<i>Prep Date</i>	<i>Analyst</i>	<i>Analysis Date</i>	<i>Analyst</i>
200.5	Lead	1.1 J	3.0 µg/L	7/9/2021	DI	7/9/2021	DI
Lead MDL: 1.0µg/L							
<i>Client Sample Description</i>		<i>Collected:</i>	<i>Lab ID:</i>				
SHUFSD-1510		6/24/2021	062111754-0124				
<i>Method</i>	<i>Parameter</i>	<i>Result</i>	<i>RL Units</i>	<i>Prep Date</i>	<i>Analyst</i>	<i>Analysis Date</i>	<i>Analyst</i>
200.5	Lead	5.2	3.0 µg/L	7/9/2021	DI	7/9/2021	DI

Definitions:

- MDL - method detection limit
- J - Result was below the reporting limit, but at or above the MDL
- ND - Result was below the MDL.
- RL = Reporting Limit (the value below which is not defensibly quantifiable)
- D = Sample was diluted



Lead in Water: Chain of Custody for

J. C. BRODERICK AND ASSOCIATES, INC.
1775 Expressway North Hauppauge, NY 11788
TEL: (631) 584-5492 FAX: (631) 584-3395

JCB #: 21-48820
Building: Silas Wood Sixth Grade Center
SWSGC

062 110660

Client: South Huntington Union Free School District
Retest/New Install
Turn Around: Normal 1 wk Rush _____

Sample ID	Functional Space Type	AHERA ID	Common Room Name	Outlet Type	Sample Date	Sample Time
SHUFSD-1330	CR	1000	101	CF	6/17/2021	5:05:00 AM
SHUFSD-1331	CR	1001	102	DW	6/17/2021	5:07:00 AM
SHUFSD-1332	CR	1001	102	CF	6/17/2021	5:06:00 AM
SHUFSD-1333	CR	1004	104	CF	6/17/2021	5:08:00 AM
SHUFSD-1334	CR	1004	104	CF	6/17/2021	5:08:00 AM
SHUFSD-1335	CR	1003	103	CF	6/17/2021	5:10:00 AM
SHUFSD-1336	CR	1005	106	CF	6/17/2021	5:12:00 AM
SHUFSD-1337	CR	1005	106	CF	6/17/2021	5:12:00 AM
SHUFSD-1338	BR	1006A	Administrative Dean Bathroom	BF	6/17/2021	5:13:00 AM
SHUFSD-1340	NO	1009	Nurse	NS	6/17/2021	5:14:00 AM
SHUFSD-1341	BR	1009D	New Handicap Bathroom (New Space, Formerly Part of 1009)	BF	6/17/2021	5:16:00 AM
SHUFSD-1342	BR	1013A1	Main Office Bathroom	BF	6/17/2021	5:18:00 AM
SHUFSD-1343	BR	1011	Women's Bathroom	BF	6/17/2021	5:18:00 AM
SHUFSD-1344	LR	1018	Girls Locker Room	BF	6/17/2021	5:18:00 AM
SHUFSD-1346	OF	1015C	Guidance 120 Middle Storage	CF	6/17/2021	5:20:00 AM
SHUFSD-1348	OF	1015C	Guidance 120 Middle Storage	CF	6/17/2021	5:20:00 AM
SHUFSD-1349	KI	1047	Kitchen	KC	6/17/2021	5:28:00 AM
SHUFSD-1350	KI	1047	Kitchen	SN	6/17/2021	5:28:00 AM

RECEIVED
PARIS P. SACCHI, INC.
2021 JUN 17 PD 3 58

Building Address

23 Harding Place
Huntington Station, NY 11746

alpoa mcdonald 6/19/21

Analysis Type: ELAP 200.5

Lab Received:

Signature:

CP
Creve

Samplers Name: Savannah Crave

Samplers Signature: Savannah Crave

JCB Project Manager: George Crave



Lead in Water: Chain of Custody for

J. C. BRODERICK AND ASSOCIATES, INC.
1775 Expressway North Hauppauge, NY 11788
TEL: (631) 584-5492 FAX: (631) 584-3395

JCB #: 21-48820
Building: Silas Wood Sixth Grade Center
SWSGC

062110660

Client: South Huntington Union Free School District

Retest/New Install
Turn Around: Normal 1 wk Rush

Sample ID	Functional Space Type	AHERA ID	Common Room Name	Outlet Type	Sample Date	Sample Time
SHUFSD-1352	KI	1047	Kitchen	KC	6/17/2021	5:31:00 AM
SHUFSD-1353	KI	1047	Kitchen	SN	6/17/2021	5:31:00 AM
SHUFSD-1355	KI	1047	Kitchen	PK	6/17/2021	5:34:00 AM
SHUFSD-1356	BR	1047A	Kitchen Bathroom Vestibule	BF	6/17/2021	5:34:00 AM
SHUFSD-1359	CA	1042	Cafeteria	WF	6/17/2021	5:24:00 AM
SHUFSD-1361	BR	1040	Staff Bathroom	BF	6/17/2021	5:40:00 AM
SHUFSD-1362	BR	1037	Boys Bathroom	BF	6/17/2021	5:42:00 AM
SHUFSD-1363	BR	1037	Boys Bathroom	BF	6/17/2021	5:42:00 AM
SHUFSD-1364	BR	1037	Boys Bathroom	BF	6/17/2021	5:42:00 AM
SHUFSD-1365	BR	1038	Girls Bathroom	BF	6/17/2021	5:43:00 AM
SHUFSD-1366	BR	1038	Girls Bathroom	BF	6/17/2021	5:43:00 AM
SHUFSD-1368	CR	1036	110	CF	6/17/2021	5:52:00 AM
SHUFSD-1369	CR	1052	112	CF	6/17/2021	5:44:00 AM
SHUFSD-1371	CR	1054	114	CF	6/17/2021	5:48:00 AM
SHUFSD-1372	CR	1055	113	DW	6/17/2021	5:50:00 AM
SHUFSD-1373	CR	1055	113	CF	6/17/2021	5:50:00 AM
SHUFSD-1374	CR	1053	111	CF	6/17/2021	5:46:00 AM
SHUFSD-1376	CR	1021	121	CF	6/17/2021	5:55:00 AM

RECEIVED
LABORATORY
JUN 17 3:58 PM '21

Building Address

23 Harding Place
Huntington Station, NY 11746

Alfred McDonald 6/29/21

Analysis Type: ELAP 200.5

Lab Received:

Signature:

[Signature]

Samplers Name: Savannah Crowe

Sampler's Signature: *[Signature]*

JCB Project Manager: George Greve



Lead in Water: Chain of Custody for

J. C. BRODERICK AND ASSOCIATES, INC.
1775 Expressway North Hauppauge, NY 11788
TEL: (631) 584-5492 FAX: (631) 584-3395

JCB #: 21-48820
Building: Silas Wood Sixth Grade Center
SWSGC

062110660

Client: South Huntington Union Free School District

Retest/New Install
Turn Around: Normal 1 wk Rush

Sample ID	Functional Space Type	AHERA ID	Common Room Name	Outlet Type	Sample Date	Sample Time
SHUFSD-1377	CR	1022	122	CF	6/17/2021	5:57:00 AM
SHUFSD-1378	CR	1022	122	DW	6/17/2021	5:57:00 AM
SHUFSD-1379	CR	1022	122	CF	6/17/2021	5:57:00 AM
SHUFSD-1381	CR	1023	124	DW	6/17/2021	5:59:00 AM
SHUFSD-1382	BR	1024C1	123C Bathroom	BF	6/17/2021	6:01:00 AM
SHUFSD-1383	CR	1024D	123D	CF	6/17/2021	6:01:00 AM
SHUFSD-1384	CR	1024D	123D	DW	6/17/2021	6:04:00 AM
SHUFSD-1385	CR	1024D	123D	CF	6/17/2021	6:04:00 AM
SHUFSD-1386	CR	1025	125	CF	6/17/2021	6:06:00 AM
SHUFSD-1389	CR	1026	126	CF	6/17/2021	6:07:00 AM
SHUFSD-1390	CR	1027	127	CF	6/17/2021	6:08:00 AM
SHUFSD-1391	CR	1027	127	DW	6/17/2021	6:08:00 AM
SHUFSD-1392	CR	1028	128	DW	6/17/2021	6:08:00 AM
SHUFSD-1393	CR	1028	128	CF	6/17/2021	6:08:00 AM
SHUFSD-1395	CR	2001	215	CF	6/17/2021	6:36:00 AM
SHUFSD-1396	CR	2002	213	CF	6/17/2021	6:17:00 AM
SHUFSD-1397	CR	2002	213	CF	6/17/2021	6:17:00 AM
SHUFSD-1398	CR	2003	212	CF	6/17/2021	6:34:00 AM

RECEIVED
LABORATORY
JUN 17 2021
6:35 AM

Building Address

23 Harding Place
Huntington Station, NY 11749

Accepted Monday 6/29/21

Analysis Type: ELAP 200.5

Lab Received: *[Signature]*

Signature: *[Signature]*

Samplers Name: *Savannah Crowe*

Sampler's Signature: *[Signature]*

JCB Project Manager: *George Greve*



Lead in Water: Chain of Custody for

J. C. BRODERICK AND ASSOCIATES, INC.
1775 Expressway North Hauppauge, NY 11788
TEL: (631) 584-5492 FAX: (631) 584-3395

JCB #: 21-48820
Building: Silas Wood Sixth Grade Center
SWSGC

062110660

Client: South Huntington Union Free School District
Retest/New Install:
Turn Around: Normal 1 wk Rush

Sample ID	Functional Space Type	AHERA ID	Common Room Name	Outlet Type	Sample Date	Sample Time
SHUFSD-1400	BR	2006	Boys Bathroom	BF	6/17/2021	6:19:00 AM
SHUFSD-1401	BR	2006	Boys Bathroom	BF	6/17/2021	6:19:00 AM
SHUFSD-1403	BR	2008	Girls Bathroom	BF	6/17/2021	6:21:00 AM
SHUFSD-1404	BR	2008	Girls Bathroom	BF	6/17/2021	6:21:00 AM
SHUFSD-1405	CR	2010	210	CF	6/17/2021	6:38:00 AM
SHUFSD-1406	FL	2012A	Teachers Lounge Kitchen	KC	6/17/2021	6:22:00 AM
SHUFSD-1407	BR	2012B	Teachers Lounge Men's Bathroom	BF	6/17/2021	6:24:00 AM
SHUFSD-1408	BR	2012C	Teachers Lounge Women's Bathroom	BF	6/17/2021	6:24:00 AM
SHUFSD-1410	CR	2013	203	CF	6/17/2021	6:42:00 AM
SHUFSD-1411	CR	2014	204	CF	6/17/2021	6:41:00 AM
SHUFSD-1412	CR	2015	201	CF	6/17/2021	6:28:00 AM
SHUFSD-1413	CR	2015	201	CF	6/17/2021	6:28:00 AM
SHUFSD-1414	CR	2016	202	CF	6/17/2021	6:30:00 AM
SHUFSD-1416	HA	2036	Corridor 214 to 228	WF	6/17/2021	6:30:00 AM
SHUFSD-1417	BR	2022	Faculty Mens Bathroom	BF	6/17/2021	6:33:00 AM
SHUFSD-1418	BR	2022	Faculty Mens Bathroom	BF	6/17/2021	6:33:00 AM
SHUFSD-1419	BR	2022	Faculty Mens Bathroom	BF	6/17/2021	6:33:00 AM
SHUFSD-1422	BR	2026	Faculty Womens Bathroom	BF	6/17/2021	6:37:00 AM

RECEIVED
ENVIRONMENTAL
LABORATORY
JUN 17 3:58 PM '21

Building Address

23 Harding Place
Huntington Station, NY 11746

Alyssa McDonald 6/29/21

Analysis Type: ELAP 200.5

Lab Received:

Signature:

[Signature]

Samplers Name: Savannah Crowe

Samplers Signature: Savannah Crowe

JCB Project Manager: George Greve



Lead in Water: Chain of Custody for

J. C. BRODERICK AND ASSOCIATES, INC.
1775 Expressway North Hauppauge, NY 11788
TEL: (631) 584-5492 FAX: (631) 584-3395

JCB #: 21-48820
Building: Silas Wood Sixth Grade Center
SWSGC

062110660

Client: South Huntington Union Free School District
Retest/New Install []
Turn Around: Normal 1 wk Rush

Sample ID	Functional Space Type	AHERA ID	Common Room Name	Outlet Type	Sample Date	Sample Time
SHUFSD-1423	BR	2026	Faculty Womens Bathroom	BF	6/17/2021	6:37:00 AM
SHUFSD-1424	BR	2026	Faculty Womens Bathroom	BF	6/17/2021	6:37:00 AM
SHUFSD-1426	CR	2027	220	CF	6/17/2021	6:35:00 AM
SHUFSD-1428	LI	2029	Library	KC	6/17/2021	6:40:00 AM
SHUFSD-1429	CR	2030	222	CF	6/17/2021	6:41:00 AM
SHUFSD-1430	CR	2030	222	CF	6/17/2021	6:41:00 AM
SHUFSD-1431	CR	2031	224	CF	6/17/2021	6:43:00 AM
SHUFSD-1432	CR	2031	224	DW	6/17/2021	6:43:00 AM
SHUFSD-1433	CR	2032	225	CF	6/17/2021	6:45:00 AM
SHUFSD-1434	CR	2032	225	DW	6/17/2021	6:45:00 AM
SHUFSD-1435	CR	2033	226	CF	6/17/2021	6:45:00 AM
SHUFSD-1436	CR	2033	226	CF	6/17/2021	6:45:00 AM
SHUFSD-1437	CR	2034	227	DW	6/17/2021	6:45:00 AM
SHUFSD-1438	CR	2034	227	CF	6/17/2021	6:47:00 AM
SHUFSD-1439	CR	2035	228	CF	6/17/2021	6:48:00 AM
SHUFSD-1440	CR	2035	228	DW	6/17/2021	6:48:00 AM
SHUFSD-1496	CR	1054	114	CF	6/17/2021	5:48:00 AM
SHUFSD-1497	CR	1023	124	CF	6/17/2021	5:59:00 AM

RECEIVED
ENVIRONMENTAL
LABORATORY
JUN 17 P 3:58
2021

Building Address

23 Harding Place
Huntington Station, NY 11746

Quinn McDonald 6/29/21

Analysis Type: ELAP 200.5

Lab Received: *[Signature]*

Signature: *[Signature]*

Samplers Name: Savannah Crowe

Samplers Signature: *[Signature]*

JCB Project Manager: George Greve



Lead in Water: Chain of Custody for

J. C. BRODERICK AND ASSOCIATES, INC.
1775 Expressway North Hauppauge, NY 11788
TEL: (631) 584-5492 FAX: (631) 584-3395

JCB #: 21-48820
Building: Silas Wood Sixth Grade Center
SWSGC

062110660

Client: South Huntington Union Free School District

Retest/New Install
Turn Around: Normal 1 wk Rush

Sample ID	Functional Space Type	AHERA ID	Common Room Name	Outlet Type	Sample Date	Sample Time
SHUFSD-1498	CR	1025	125	CF	6/17/2021	6:06:00 AM
SHUFSD-1499	CR	1026	126	CF	6/17/2021	6:07:00 AM
SHUFSD-1500	CR	2000	214	CF	6/17/2021	6:35:00 AM

Samples Submitted 93

RECEIVED
EHSL ANALYTICAL, INC.
CARLE PLACE, NY
2021 JUN 17 P 3: 58

Building Address

23 Harding Place
Huntington Station, NY 11746

Alper McDonald 6/29/21

Analysis Type: ELAP 200.5

Lab Received: *[Signature]*

Signature: *[Signature]*

Sampler's Name: *Savannah Crowe*

Sampler's Signature: *[Signature]*

JCB Project Manager: *George Greve*



EMSL Analytical, Inc.

528 Mineola Avenue, Carle Place, NY 11514

Phone: (516) 997-7251 Fax: (516) 997-7528 Email: carleplacelab@emsl.com

Attn:

George Greve
J.C. Broderick & Associates
1775 Expressway Drive North, Suite 1
Hauppauge, NY 11788

8/2/2021

Phone: (631) 584-5492
Fax:

The following analytical report covers the analysis performed on samples submitted to EMSL Analytical, Inc. on 6/17/2021. The results are tabulated on the attached data pages for the following client designated project:

#21-48820, Silas Wood Sixth Grade Center, South Huntington
Union Free School District, 23 Harding Place, Huntington Station,
NY 11746

The reference number for these samples is EMSL Order #062110660. Please use this reference when calling about these samples. If you have any questions, please do not hesitate to contact me at (516) 997-7251.

Approved By:

Dominique Iaccarino, Chemistry Lab Manager

NYS ELAP 11469

**EMSL Analytical, Inc.**

528 Mineola Avenue, Carle Place, NY 11514
 Phone/Fax: (516) 997-7251 / (516) 997-7528
<http://www.EMSL.com> carleplacelab@emsl.com

EMSL Order: 062110660
 CustomerID: JCBR50
 CustomerPO:
 ProjectID:

Attn: **George Greve**
J.C. Broderick & Associates
1775 Expressway Drive North, Suite 1
Hauppauge, NY 11788

Phone: (631) 584-5492
 Fax:
 Received: 6/17/2021 03:58 PM
 Collected: 6/17/2021

Project: #21-48820, Silas Wood Sixth Grade Center, South Huntington Union Free School District, 23 Harding Place, Huntington Station, NY

Analytical Results

<i>Client Sample Description</i>		<i>Collected:</i>	<i>Lab ID:</i>				
SHUFSD-1330		6/17/2021	062110660-0001				
<i>Method</i>	<i>Parameter</i>	<i>Result</i>	<i>RL Units</i>	<i>Prep Date</i>	<i>Analyst</i>	<i>Analysis Date</i>	<i>Analyst</i>
200.5	Lead	1.9 J	3.0 µg/L	6/28/2021	AM	6/29/2021	AM
Lead MDL: 1.0µg/L							
SHUFSD-1331		6/17/2021	062110660-0002				
<i>Method</i>	<i>Parameter</i>	<i>Result</i>	<i>RL Units</i>	<i>Prep Date</i>	<i>Analyst</i>	<i>Analysis Date</i>	<i>Analyst</i>
200.5	Lead	7.3	3.0 µg/L	6/28/2021	AM	6/29/2021	AM
SHUFSD-1332		6/17/2021	062110660-0003				
<i>Method</i>	<i>Parameter</i>	<i>Result</i>	<i>RL Units</i>	<i>Prep Date</i>	<i>Analyst</i>	<i>Analysis Date</i>	<i>Analyst</i>
200.5	Lead	2.6 J	3.0 µg/L	6/28/2021	AM	6/29/2021	AM
Lead MDL: 1.0µg/L							
SHUFSD-1333		6/17/2021	062110660-0004				
<i>Method</i>	<i>Parameter</i>	<i>Result</i>	<i>RL Units</i>	<i>Prep Date</i>	<i>Analyst</i>	<i>Analysis Date</i>	<i>Analyst</i>
200.5	Lead	2.8 J	3.0 µg/L	6/28/2021	AM	6/29/2021	AM
Lead MDL: 1.0µg/L							
SHUFSD-1334		6/17/2021	062110660-0005				
<i>Method</i>	<i>Parameter</i>	<i>Result</i>	<i>RL Units</i>	<i>Prep Date</i>	<i>Analyst</i>	<i>Analysis Date</i>	<i>Analyst</i>
200.5	Lead	7.5	3.0 µg/L	6/28/2021	AM	6/29/2021	AM
SHUFSD-1335		6/17/2021	062110660-0006				
<i>Method</i>	<i>Parameter</i>	<i>Result</i>	<i>RL Units</i>	<i>Prep Date</i>	<i>Analyst</i>	<i>Analysis Date</i>	<i>Analyst</i>
200.5	Lead	6.0	3.0 µg/L	6/28/2021	AM	6/29/2021	AM
SHUFSD-1336		6/17/2021	062110660-0007				
<i>Method</i>	<i>Parameter</i>	<i>Result</i>	<i>RL Units</i>	<i>Prep Date</i>	<i>Analyst</i>	<i>Analysis Date</i>	<i>Analyst</i>
200.5	Lead	<3.0 J	3.0 µg/L	6/28/2021	AM	6/29/2021	AM

**EMSL Analytical, Inc.**

528 Mineola Avenue, Carle Place, NY 11514
 Phone/Fax: (516) 997-7251 / (516) 997-7528
<http://www.EMSL.com> carleplacelab@emsl.com

EMSL Order: 062110660
 CustomerID: JCBR50
 CustomerPO:
 ProjectID:

Attn: **George Greve**
J.C. Broderick & Associates
1775 Expressway Drive North, Suite 1
Hauppauge, NY 11788

Phone: (631) 584-5492
 Fax:
 Received: 6/17/2021 03:58 PM
 Collected: 6/17/2021

Project: #21-48820, Silas Wood Sixth Grade Center, South Huntington Union Free School District, 23 Harding Place, Huntington Station, NY

Analytical Results

Client Sample Description SHUFSD-1337 **Collected:** 6/17/2021 **Lab ID:** 062110660-0008

Method	Parameter	Result	RL Units	Prep Date	Analyst	Analysis Date	Analyst
200.5	Lead	<3.0 ND	3.0 µg/L	6/28/2021	AM	6/29/2021	AM

Client Sample Description SHUFSD-1338 **Collected:** 6/17/2021 **Lab ID:** 062110660-0009

Method	Parameter	Result	RL Units	Prep Date	Analyst	Analysis Date	Analyst
200.5	Lead	24	3.0 µg/L	6/28/2021	AM	6/29/2021	AM

Client Sample Description SHUFSD-1340 **Collected:** 6/17/2021 **Lab ID:** 062110660-0010

Method	Parameter	Result	RL Units	Prep Date	Analyst	Analysis Date	Analyst
200.5	Lead	14	3.0 µg/L	6/28/2021	AM	6/29/2021	AM

Client Sample Description SHUFSD-1341 **Collected:** 6/17/2021 **Lab ID:** 062110660-0011

Method	Parameter	Result	RL Units	Prep Date	Analyst	Analysis Date	Analyst
200.5	Lead	<3.0 ND	3.0 µg/L	6/28/2021	AM	6/29/2021	AM

Client Sample Description SHUFSD-1342 **Collected:** 6/17/2021 **Lab ID:** 062110660-0012

Method	Parameter	Result	RL Units	Prep Date	Analyst	Analysis Date	Analyst
200.5	Lead	<3.0 ND	3.0 µg/L	6/28/2021	AM	6/29/2021	AM

Client Sample Description SHUFSD-1343 **Collected:** 6/17/2021 **Lab ID:** 062110660-0013

Method	Parameter	Result	RL Units	Prep Date	Analyst	Analysis Date	Analyst
200.5	Lead	<3.0 ND	3.0 µg/L	6/28/2021	AM	6/29/2021	AM

Client Sample Description SHUFSD-1344 **Collected:** 6/17/2021 **Lab ID:** 062110660-0014

Method	Parameter	Result	RL Units	Prep Date	Analyst	Analysis Date	Analyst
200.5	Lead	<3.0 ND	3.0 µg/L	6/28/2021	AM	6/29/2021	AM

Client Sample Description SHUFSD-1346 **Collected:** 6/17/2021 **Lab ID:** 062110660-0015

Method	Parameter	Result	RL Units	Prep Date	Analyst	Analysis Date	Analyst

**EMSL Analytical, Inc.**

528 Mineola Avenue, Carle Place, NY 11514
 Phone/Fax: (516) 997-7251 / (516) 997-7528
<http://www.EMSL.com> carleplacelab@emsl.com

EMSL Order: 062110660
 CustomerID: JCBR50
 CustomerPO:
 ProjectID:

Attn: **George Greve**
J.C. Broderick & Associates
1775 Expressway Drive North, Suite 1
Hauppauge, NY 11788

Phone: (631) 584-5492
 Fax:
 Received: 6/17/2021 03:58 PM
 Collected: 6/17/2021

Project: #21-48820, Silas Wood Sixth Grade Center, South Huntington Union Free School District, 23 Harding Place, Huntington Station, NY

Analytical Results

Client Sample Description		SHUFSD-1346	Collected:	6/17/2021	Lab ID:	062110660-0015	
Method	Parameter	Result	RL Units	Prep Date	Analyst	Analysis Date	Analyst
200.5	Lead	21	3.0 µg/L	6/28/2021	AM	6/29/2021	AM
Client Sample Description		SHUFSD-1348	Collected:	6/17/2021	Lab ID:	062110660-0016	
Method	Parameter	Result	RL Units	Prep Date	Analyst	Analysis Date	Analyst
200.5	Lead	<3.0 ND	3.0 µg/L	6/28/2021	AM	6/29/2021	AM
Client Sample Description		SHUFSD-1349	Collected:	6/17/2021	Lab ID:	062110660-0017	
Method	Parameter	Result	RL Units	Prep Date	Analyst	Analysis Date	Analyst
200.5	Lead	<3.0 ND	3.0 µg/L	6/28/2021	AM	6/29/2021	AM
Client Sample Description		SHUFSD-1350	Collected:	6/17/2021	Lab ID:	062110660-0018	
Method	Parameter	Result	RL Units	Prep Date	Analyst	Analysis Date	Analyst
200.5	Lead	<3.0 ND	3.0 µg/L	6/28/2021	AM	6/29/2021	AM
Client Sample Description		SHUFSD-1352	Collected:	6/17/2021	Lab ID:	062110660-0019	
Method	Parameter	Result	RL Units	Prep Date	Analyst	Analysis Date	Analyst
200.5	Lead	4.2	3.0 µg/L	6/28/2021	AM	6/29/2021	AM
Client Sample Description		SHUFSD-1353	Collected:	6/17/2021	Lab ID:	062110660-0020	
Method	Parameter	Result	RL Units	Prep Date	Analyst	Analysis Date	Analyst
200.5	Lead	<3.0 ND	3.0 µg/L	6/28/2021	AM	6/29/2021	AM
Client Sample Description		SHUFSD-1355	Collected:	6/17/2021	Lab ID:	062110660-0021	
Method	Parameter	Result	RL Units	Prep Date	Analyst	Analysis Date	Analyst
200.5	Lead	9.4	3.0 µg/L	6/28/2021	AM	6/29/2021	AM
Client Sample Description		SHUFSD-1356	Collected:	6/17/2021	Lab ID:	062110660-0022	
Method	Parameter	Result	RL Units	Prep Date	Analyst	Analysis Date	Analyst

**EMSL Analytical, Inc.**

528 Mineola Avenue, Carle Place, NY 11514
 Phone/Fax: (516) 997-7251 / (516) 997-7528
<http://www.EMSL.com> carleplacelab@emsl.com

EMSL Order: 062110660
 CustomerID: JCBR50
 CustomerPO:
 ProjectID:

Attn: **George Greve**
J.C. Broderick & Associates
1775 Expressway Drive North, Suite 1
Hauppauge, NY 11788

Phone: (631) 584-5492
 Fax:
 Received: 6/17/2021 03:58 PM
 Collected: 6/17/2021

Project: #21-48820, Silas Wood Sixth Grade Center, South Huntington Union Free School District, 23 Harding Place, Huntington Station, NY

Analytical Results

Client Sample Description		SHUFSD-1356	Collected:	6/17/2021	Lab ID:	062110660-0022	
Method	Parameter	Result	RL Units	Prep Date	Analyst	Analysis Date	Analyst
200.5	Lead	3.8	3.0 µg/L	6/28/2021	AM	6/29/2021	AM
Client Sample Description		SHUFSD-1359	Collected:	6/17/2021	Lab ID:	062110660-0023	
Method	Parameter	Result	RL Units	Prep Date	Analyst	Analysis Date	Analyst
200.5	Lead	<3.0 ND	3.0 µg/L	6/28/2021	AM	6/29/2021	AM
Client Sample Description		SHUFSD-1361	Collected:	6/17/2021	Lab ID:	062110660-0024	
Method	Parameter	Result	RL Units	Prep Date	Analyst	Analysis Date	Analyst
200.5	Lead	<3.0 ND	3.0 µg/L	6/28/2021	AM	6/29/2021	AM
Client Sample Description		SHUFSD-1362	Collected:	6/17/2021	Lab ID:	062110660-0025	
Method	Parameter	Result	RL Units	Prep Date	Analyst	Analysis Date	Analyst
200.5	Lead	<3.0 ND	3.0 µg/L	6/28/2021	AM	6/29/2021	AM
Client Sample Description		SHUFSD-1363	Collected:	6/17/2021	Lab ID:	062110660-0026	
Method	Parameter	Result	RL Units	Prep Date	Analyst	Analysis Date	Analyst
200.5	Lead	1.0 J	3.0 µg/L	6/28/2021	AM	6/29/2021	AM
Lead MDL: 1.0µg/L							
Client Sample Description		SHUFSD-1364	Collected:	6/17/2021	Lab ID:	062110660-0027	
Method	Parameter	Result	RL Units	Prep Date	Analyst	Analysis Date	Analyst
200.5	Lead	<3.0 ND	3.0 µg/L	6/28/2021	AM	6/29/2021	AM
Client Sample Description		SHUFSD-1365	Collected:	6/17/2021	Lab ID:	062110660-0028	
Method	Parameter	Result	RL Units	Prep Date	Analyst	Analysis Date	Analyst
200.5	Lead	<3.0 ND	3.0 µg/L	6/28/2021	AM	6/29/2021	AM
Client Sample Description		SHUFSD-1366	Collected:	6/17/2021	Lab ID:	062110660-0029	
Method	Parameter	Result	RL Units	Prep Date	Analyst	Analysis Date	Analyst



EMSL Analytical, Inc.

528 Mineola Avenue, Carle Place, NY 11514
 Phone/Fax: (516) 997-7251 / (516) 997-7528
<http://www.EMSL.com> carleplacelab@emsl.com

EMSL Order: 062110660
 CustomerID: JCBR50
 CustomerPO:
 ProjectID:

Attn: **George Greve**
J.C. Broderick & Associates
1775 Expressway Drive North, Suite 1
Hauppauge, NY 11788

Phone: (631) 584-5492
 Fax:
 Received: 6/17/2021 03:58 PM
 Collected: 6/17/2021

Project: #21-48820, Silas Wood Sixth Grade Center, South Huntington Union Free School District, 23 Harding Place, Huntington Station, NY

Analytical Results

Client Sample Description SHUFSD-1366 **Collected:** 6/17/2021 **Lab ID:** 062110660-0029

Method	Parameter	Result	RL Units	Prep Date	Analyst	Analysis Date	Analyst
200.5	Lead	<3.0 ND	3.0 µg/L	6/28/2021	AM	6/29/2021	AM

Client Sample Description SHUFSD-1368 **Collected:** 6/17/2021 **Lab ID:** 062110660-0030

Method	Parameter	Result	RL Units	Prep Date	Analyst	Analysis Date	Analyst
200.5	Lead	1.6 J	3.0 µg/L	6/28/2021	AM	6/29/2021	AM
Lead MDL: 1.0µg/L							

Client Sample Description SHUFSD-1369 **Collected:** 6/17/2021 **Lab ID:** 062110660-0031

Method	Parameter	Result	RL Units	Prep Date	Analyst	Analysis Date	Analyst
200.5	Lead	3.9	3.0 µg/L	6/28/2021	AM	6/29/2021	AM

Client Sample Description SHUFSD-1371 **Collected:** 6/17/2021 **Lab ID:** 062110660-0032

Method	Parameter	Result	RL Units	Prep Date	Analyst	Analysis Date	Analyst
200.5	Lead	<3.0 ND	3.0 µg/L	6/28/2021	AM	6/29/2021	AM

Client Sample Description SHUFSD-1372 **Collected:** 6/17/2021 **Lab ID:** 062110660-0033

Method	Parameter	Result	RL Units	Prep Date	Analyst	Analysis Date	Analyst
200.5	Lead	<3.0 ND	3.0 µg/L	6/28/2021	AM	6/29/2021	AM

Client Sample Description SHUFSD-1373 **Collected:** 6/17/2021 **Lab ID:** 062110660-0034

Method	Parameter	Result	RL Units	Prep Date	Analyst	Analysis Date	Analyst
200.5	Lead	9.0	3.0 µg/L	6/28/2021	AM	6/29/2021	AM

Client Sample Description SHUFSD-1374 **Collected:** 6/17/2021 **Lab ID:** 062110660-0035

Method	Parameter	Result	RL Units	Prep Date	Analyst	Analysis Date	Analyst
200.5	Lead	<3.0 ND	3.0 µg/L	6/28/2021	AM	6/29/2021	AM

Client Sample Description SHUFSD-1376 **Collected:** 6/17/2021 **Lab ID:** 062110660-0036

Method	Parameter	Result	RL Units	Prep Date	Analyst	Analysis Date	Analyst

**EMSL Analytical, Inc.**

528 Mineola Avenue, Carle Place, NY 11514
 Phone/Fax: (516) 997-7251 / (516) 997-7528
<http://www.EMSL.com> carleplacelab@emsl.com

EMSL Order: 062110660
 CustomerID: JCBR50
 CustomerPO:
 ProjectID:

Attn: **George Greve**
J.C. Broderick & Associates
1775 Expressway Drive North, Suite 1
Hauppauge, NY 11788

Phone: (631) 584-5492
 Fax:
 Received: 6/17/2021 03:58 PM
 Collected: 6/17/2021

Project: #21-48820, Silas Wood Sixth Grade Center, South Huntington Union Free School District, 23 Harding Place, Huntington Station, NY

Analytical Results

Client Sample Description		SHUFSD-1376	Collected:	6/17/2021	Lab ID:	062110660-0036	
Method	Parameter	Result	RL Units	Prep Date	Analyst	Analysis Date	Analyst
200.5	Lead	<3.0 ND	3.0 µg/L	6/28/2021	AM	6/29/2021	AM
Client Sample Description		SHUFSD-1377	Collected:	6/17/2021	Lab ID:	062110660-0037	
Method	Parameter	Result	RL Units	Prep Date	Analyst	Analysis Date	Analyst
200.5	Lead	6.5	3.0 µg/L	6/28/2021	AM	6/29/2021	AM
Client Sample Description		SHUFSD-1378	Collected:	6/17/2021	Lab ID:	062110660-0038	
Method	Parameter	Result	RL Units	Prep Date	Analyst	Analysis Date	Analyst
200.5	Lead	5.3	3.0 µg/L	6/28/2021	AM	6/29/2021	AM
Client Sample Description		SHUFSD-1379	Collected:	6/17/2021	Lab ID:	062110660-0039	
Method	Parameter	Result	RL Units	Prep Date	Analyst	Analysis Date	Analyst
200.5	Lead	18	3.0 µg/L	6/28/2021	AM	6/29/2021	AM
Client Sample Description		SHUFSD-1381	Collected:	6/17/2021	Lab ID:	062110660-0040	
Method	Parameter	Result	RL Units	Prep Date	Analyst	Analysis Date	Analyst
200.5	Lead	3.7	3.0 µg/L	6/28/2021	AM	6/29/2021	AM
Client Sample Description		SHUFSD-1382	Collected:	6/17/2021	Lab ID:	062110660-0041	
Method	Parameter	Result	RL Units	Prep Date	Analyst	Analysis Date	Analyst
200.5	Lead	19	3.0 µg/L	6/28/2021	AM	6/29/2021	AM
Client Sample Description		SHUFSD-1383	Collected:	6/17/2021	Lab ID:	062110660-0042	
Method	Parameter	Result	RL Units	Prep Date	Analyst	Analysis Date	Analyst
200.5	Lead	6.5	3.0 µg/L	6/28/2021	AM	6/29/2021	AM
Client Sample Description		SHUFSD-1384	Collected:	6/17/2021	Lab ID:	062110660-0043	
Method	Parameter	Result	RL Units	Prep Date	Analyst	Analysis Date	Analyst

**EMSL Analytical, Inc.**

528 Mineola Avenue, Carle Place, NY 11514
 Phone/Fax: (516) 997-7251 / (516) 997-7528
<http://www.EMSL.com> carleplacelab@emsl.com

EMSL Order: 062110660
 CustomerID: JCBR50
 CustomerPO:
 ProjectID:

Attn: **George Greve**
J.C. Broderick & Associates
1775 Expressway Drive North, Suite 1
Hauppauge, NY 11788

Phone: (631) 584-5492
 Fax:
 Received: 6/17/2021 03:58 PM
 Collected: 6/17/2021

Project: #21-48820, Silas Wood Sixth Grade Center, South Huntington Union Free School District, 23 Harding Place, Huntington Station, NY

Analytical Results

Client Sample Description SHUFSD-1384 **Collected:** 6/17/2021 **Lab ID:** 062110660-0043

Method	Parameter	Result	RL Units	Prep Date	Analyst	Analysis Date	Analyst
200.5	Lead	3.8	3.0 µg/L	6/28/2021	AM	6/29/2021	AM

Client Sample Description SHUFSD-1385 **Collected:** 6/17/2021 **Lab ID:** 062110660-0044

Method	Parameter	Result	RL Units	Prep Date	Analyst	Analysis Date	Analyst
200.5	Lead	2.5 J	3.0 µg/L	6/28/2021	AM	6/29/2021	AM
Lead MDL: 1.0µg/L							

Client Sample Description SHUFSD-1386 **Collected:** 6/17/2021 **Lab ID:** 062110660-0045

Method	Parameter	Result	RL Units	Prep Date	Analyst	Analysis Date	Analyst
200.5	Lead	2.7 J	3.0 µg/L	6/28/2021	AM	6/29/2021	AM
Lead MDL: 1.0µg/L							

Client Sample Description SHUFSD-1389 **Collected:** 6/17/2021 **Lab ID:** 062110660-0046

Method	Parameter	Result	RL Units	Prep Date	Analyst	Analysis Date	Analyst
200.5	Lead	<3.0 ND	3.0 µg/L	6/28/2021	AM	6/29/2021	AM

Client Sample Description SHUFSD-1390 **Collected:** 6/17/2021 **Lab ID:** 062110660-0047

Method	Parameter	Result	RL Units	Prep Date	Analyst	Analysis Date	Analyst
200.5	Lead	5.5	3.0 µg/L	6/28/2021	AM	6/29/2021	AM

Client Sample Description SHUFSD-1391 **Collected:** 6/17/2021 **Lab ID:** 062110660-0048

Method	Parameter	Result	RL Units	Prep Date	Analyst	Analysis Date	Analyst
200.5	Lead	13	3.0 µg/L	6/28/2021	AM	6/29/2021	AM

Client Sample Description SHUFSD-1392 **Collected:** 6/17/2021 **Lab ID:** 062110660-0049

Method	Parameter	Result	RL Units	Prep Date	Analyst	Analysis Date	Analyst
200.5	Lead	6.6	3.0 µg/L	6/28/2021	AM	6/29/2021	AM



EMSL Analytical, Inc.

528 Mineola Avenue, Carle Place, NY 11514
 Phone/Fax: (516) 997-7251 / (516) 997-7528
<http://www.EMSL.com> carleplacelab@emsl.com

EMSL Order: 062110660
 CustomerID: JCBR50
 CustomerPO:
 ProjectID:

Attn: **George Greve**
J.C. Broderick & Associates
1775 Expressway Drive North, Suite 1
Hauppauge, NY 11788

Phone: (631) 584-5492
 Fax:
 Received: 6/17/2021 03:58 PM
 Collected: 6/17/2021

Project: #21-48820, Silas Wood Sixth Grade Center, South Huntington Union Free School District, 23 Harding Place, Huntington Station, NY

Analytical Results

Client Sample Description SHUFSD-1393 **Collected:** 6/17/2021 **Lab ID:** 062110660-0050

Method	Parameter	Result	RL Units	Prep Date	Analyst	Analysis Date	Analyst
200.5	Lead	2.8 J	3.0 µg/L	6/28/2021	AM	6/29/2021	AM
Lead MDL: 1.0µg/L							

Client Sample Description SHUFSD-1395 **Collected:** 6/17/2021 **Lab ID:** 062110660-0051

Method	Parameter	Result	RL Units	Prep Date	Analyst	Analysis Date	Analyst
200.5	Lead	<3.0 ND	3.0 µg/L	6/28/2021	AM	6/29/2021	AM

Client Sample Description SHUFSD-1396 **Collected:** 6/17/2021 **Lab ID:** 062110660-0052

Method	Parameter	Result	RL Units	Prep Date	Analyst	Analysis Date	Analyst
200.5	Lead	1.5 J	3.0 µg/L	6/28/2021	AM	6/29/2021	AM
Lead MDL: 1.0µg/L							

Client Sample Description SHUFSD-1397 **Collected:** 6/17/2021 **Lab ID:** 062110660-0053

Method	Parameter	Result	RL Units	Prep Date	Analyst	Analysis Date	Analyst
200.5	Lead	1.4 J	3.0 µg/L	6/28/2021	AM	6/29/2021	AM
Lead MDL: 1.0µg/L							

Client Sample Description SHUFSD-1398 **Collected:** 6/17/2021 **Lab ID:** 062110660-0054

Method	Parameter	Result	RL Units	Prep Date	Analyst	Analysis Date	Analyst
200.5	Lead	1.7 J	3.0 µg/L	6/28/2021	AM	6/29/2021	AM
Lead MDL: 1.0µg/L							

Client Sample Description SHUFSD-1400 **Collected:** 6/17/2021 **Lab ID:** 062110660-0055

Method	Parameter	Result	RL Units	Prep Date	Analyst	Analysis Date	Analyst
200.5	Lead	<3.0 ND	3.0 µg/L	6/28/2021	AM	6/29/2021	AM

Client Sample Description SHUFSD-1401 **Collected:** 6/17/2021 **Lab ID:** 062110660-0056

Method	Parameter	Result	RL Units	Prep Date	Analyst	Analysis Date	Analyst
200.5	Lead	<3.0 ND	3.0 µg/L	6/28/2021	AM	6/29/2021	AM

**EMSL Analytical, Inc.**

528 Mineola Avenue, Carle Place, NY 11514
 Phone/Fax: (516) 997-7251 / (516) 997-7528
<http://www.EMSL.com> carleplacelab@emsl.com

EMSL Order: 062110660
 CustomerID: JCBR50
 CustomerPO:
 ProjectID:

Attn: **George Greve**
J.C. Broderick & Associates
1775 Expressway Drive North, Suite 1
Hauppauge, NY 11788

Phone: (631) 584-5492
 Fax:
 Received: 6/17/2021 03:58 PM
 Collected: 6/17/2021

Project: #21-48820, Silas Wood Sixth Grade Center, South Huntington Union Free School District, 23 Harding Place, Huntington Station, NY

Analytical Results

Client Sample Description SHUFSD-1403 **Collected:** 6/17/2021 **Lab ID:** 062110660-0057

Method	Parameter	Result	RL Units	Prep Date	Analyst	Analysis Date	Analyst
200.5	Lead	11	3.0 µg/L	6/28/2021	AM	6/29/2021	AM

Client Sample Description SHUFSD-1404 **Collected:** 6/17/2021 **Lab ID:** 062110660-0058

Method	Parameter	Result	RL Units	Prep Date	Analyst	Analysis Date	Analyst
200.5	Lead	<3.0 ND	3.0 µg/L	6/28/2021	AM	6/29/2021	AM

Client Sample Description SHUFSD-1405 **Collected:** 6/17/2021 **Lab ID:** 062110660-0059

Method	Parameter	Result	RL Units	Prep Date	Analyst	Analysis Date	Analyst
200.5	Lead	8.5	3.0 µg/L	6/28/2021	AM	6/29/2021	AM

Client Sample Description SHUFSD-1406 **Collected:** 6/17/2021 **Lab ID:** 062110660-0060

Method	Parameter	Result	RL Units	Prep Date	Analyst	Analysis Date	Analyst
200.5	Lead	<3.0 ND	3.0 µg/L	6/28/2021	AM	6/29/2021	AM

Client Sample Description SHUFSD-1407 **Collected:** 6/17/2021 **Lab ID:** 062110660-0061

Method	Parameter	Result	RL Units	Prep Date	Analyst	Analysis Date	Analyst
200.5	Lead	5.2	3.0 µg/L	6/28/2021	AM	6/29/2021	AM

Client Sample Description SHUFSD-1408 **Collected:** 6/17/2021 **Lab ID:** 062110660-0062

Method	Parameter	Result	RL Units	Prep Date	Analyst	Analysis Date	Analyst
200.5	Lead	<3.0 ND	3.0 µg/L	6/28/2021	AM	6/29/2021	AM

Client Sample Description SHUFSD-1410 **Collected:** 6/17/2021 **Lab ID:** 062110660-0063

Method	Parameter	Result	RL Units	Prep Date	Analyst	Analysis Date	Analyst
200.5	Lead	1.6 J	3.0 µg/L	6/28/2021	AM	6/29/2021	AM

Lead MDL: 1.0µg/L

Client Sample Description SHUFSD-1411 **Collected:** 6/17/2021 **Lab ID:** 062110660-0064

Method	Parameter	Result	RL Units	Prep Date	Analyst	Analysis Date	Analyst
--------	-----------	--------	----------	-----------	---------	---------------	---------

**EMSL Analytical, Inc.**

528 Mineola Avenue, Carle Place, NY 11514
 Phone/Fax: (516) 997-7251 / (516) 997-7528
<http://www.EMSL.com> carleplacelab@emsl.com

EMSL Order: 062110660
 CustomerID: JCBR50
 CustomerPO:
 ProjectID:

Attn: **George Greve**
J.C. Broderick & Associates
1775 Expressway Drive North, Suite 1
Hauppauge, NY 11788

Phone: (631) 584-5492
 Fax:
 Received: 6/17/2021 03:58 PM
 Collected: 6/17/2021

Project: #21-48820, Silas Wood Sixth Grade Center, South Huntington Union Free School District, 23 Harding Place, Huntington Station, NY

Analytical Results

Client Sample Description		SHUFSD-1411	Collected:	6/17/2021	Lab ID:	062110660-0064	
Method	Parameter	Result	RL Units	Prep Date	Analyst	Analysis Date	Analyst
200.5	Lead	<3.0 ND	3.0 µg/L	6/28/2021	AM	6/29/2021	AM
Client Sample Description		SHUFSD-1412	Collected:	6/17/2021	Lab ID:	062110660-0065	
Method	Parameter	Result	RL Units	Prep Date	Analyst	Analysis Date	Analyst
200.5	Lead	3.5	3.0 µg/L	6/28/2021	AM	6/29/2021	AM
Client Sample Description		SHUFSD-1413	Collected:	6/17/2021	Lab ID:	062110660-0066	
Method	Parameter	Result	RL Units	Prep Date	Analyst	Analysis Date	Analyst
200.5	Lead	20	3.0 µg/L	6/28/2021	AM	6/29/2021	AM
Client Sample Description		SHUFSD-1414	Collected:	6/17/2021	Lab ID:	062110660-0067	
Method	Parameter	Result	RL Units	Prep Date	Analyst	Analysis Date	Analyst
200.5	Lead	<3.0 ND	3.0 µg/L	6/28/2021	AM	6/29/2021	AM
Client Sample Description		SHUFSD-1416	Collected:	6/17/2021	Lab ID:	062110660-0068	
Method	Parameter	Result	RL Units	Prep Date	Analyst	Analysis Date	Analyst
200.5	Lead	<3.0 ND	3.0 µg/L	6/28/2021	AM	6/29/2021	AM
Client Sample Description		SHUFSD-1417	Collected:	6/17/2021	Lab ID:	062110660-0069	
Method	Parameter	Result	RL Units	Prep Date	Analyst	Analysis Date	Analyst
200.5	Lead	5.6	3.0 µg/L	6/28/2021	AM	6/29/2021	AM
Client Sample Description		SHUFSD-1418	Collected:	6/17/2021	Lab ID:	062110660-0070	
Method	Parameter	Result	RL Units	Prep Date	Analyst	Analysis Date	Analyst
200.5	Lead	6.3	3.0 µg/L	6/28/2021	AM	6/29/2021	AM
Client Sample Description		SHUFSD-1419	Collected:	6/17/2021	Lab ID:	062110660-0071	
Method	Parameter	Result	RL Units	Prep Date	Analyst	Analysis Date	Analyst

**EMSL Analytical, Inc.**

528 Mineola Avenue, Carle Place, NY 11514
 Phone/Fax: (516) 997-7251 / (516) 997-7528
<http://www.EMSL.com> carleplacelab@emsl.com

EMSL Order: 062110660
 CustomerID: JCBR50
 CustomerPO:
 ProjectID:

Attn: **George Greve**
J.C. Broderick & Associates
1775 Expressway Drive North, Suite 1
Hauppauge, NY 11788

Phone: (631) 584-5492
 Fax:
 Received: 6/17/2021 03:58 PM
 Collected: 6/17/2021

Project: #21-48820, Silas Wood Sixth Grade Center, South Huntington Union Free School District, 23 Harding Place, Huntington Station, NY

Analytical Results

<i>Client Sample Description</i>		<i>Collected:</i>	<i>Lab ID:</i>				
SHUFSD-1419		6/17/2021	062110660-0071				
<i>Method</i>	<i>Parameter</i>	<i>Result</i>	<i>RL Units</i>	<i>Prep Date</i>	<i>Analyst</i>	<i>Analysis Date</i>	<i>Analyst</i>
200.5	Lead	42	3.0 µg/L	6/28/2021	AM	6/29/2021	AM
SHUFSD-1422		6/17/2021	062110660-0072				
<i>Method</i>	<i>Parameter</i>	<i>Result</i>	<i>RL Units</i>	<i>Prep Date</i>	<i>Analyst</i>	<i>Analysis Date</i>	<i>Analyst</i>
200.5	Lead	2.4 J	3.0 µg/L	6/28/2021	AM	6/29/2021	AM
Lead MDL: 1.0µg/L							
SHUFSD-1423		6/17/2021	062110660-0073				
<i>Method</i>	<i>Parameter</i>	<i>Result</i>	<i>RL Units</i>	<i>Prep Date</i>	<i>Analyst</i>	<i>Analysis Date</i>	<i>Analyst</i>
200.5	Lead	1.8 J	3.0 µg/L	6/28/2021	AM	6/29/2021	AM
Lead MDL: 1.0µg/L							
SHUFSD-1424		6/17/2021	062110660-0074				
<i>Method</i>	<i>Parameter</i>	<i>Result</i>	<i>RL Units</i>	<i>Prep Date</i>	<i>Analyst</i>	<i>Analysis Date</i>	<i>Analyst</i>
200.5	Lead	13	3.0 µg/L	6/28/2021	AM	6/29/2021	AM
SHUFSD-1426		6/17/2021	062110660-0075				
<i>Method</i>	<i>Parameter</i>	<i>Result</i>	<i>RL Units</i>	<i>Prep Date</i>	<i>Analyst</i>	<i>Analysis Date</i>	<i>Analyst</i>
200.5	Lead	12	3.0 µg/L	6/28/2021	AM	6/29/2021	AM
SHUFSD-1428		6/17/2021	062110660-0076				
<i>Method</i>	<i>Parameter</i>	<i>Result</i>	<i>RL Units</i>	<i>Prep Date</i>	<i>Analyst</i>	<i>Analysis Date</i>	<i>Analyst</i>
200.5	Lead	51	3.0 µg/L	6/28/2021	AM	6/29/2021	AM
SHUFSD-1429		6/17/2021	062110660-0077				
<i>Method</i>	<i>Parameter</i>	<i>Result</i>	<i>RL Units</i>	<i>Prep Date</i>	<i>Analyst</i>	<i>Analysis Date</i>	<i>Analyst</i>
200.5	Lead	8.9	3.0 µg/L	6/28/2021	AM	6/29/2021	AM



EMSL Analytical, Inc.

528 Mineola Avenue, Carle Place, NY 11514
 Phone/Fax: (516) 997-7251 / (516) 997-7528
<http://www.EMSL.com> carleplacelab@emsl.com

EMSL Order: 062110660
 CustomerID: JCBR50
 CustomerPO:
 ProjectID:

Attn: **George Greve**
J.C. Broderick & Associates
1775 Expressway Drive North, Suite 1
Hauppauge, NY 11788

Phone: (631) 584-5492
 Fax:
 Received: 6/17/2021 03:58 PM
 Collected: 6/17/2021

Project: #21-48820, Silas Wood Sixth Grade Center, South Huntington Union Free School District, 23 Harding Place, Huntington Station, NY

Analytical Results

Client Sample Description SHUFSD-1430 **Collected:** 6/17/2021 **Lab ID:** 062110660-0078

Method	Parameter	Result	RL Units	Prep Date	Analyst	Analysis Date	Analyst
200.5	Lead	3.9	3.0 µg/L	6/28/2021	AM	6/29/2021	AM

Client Sample Description SHUFSD-1431 **Collected:** 6/17/2021 **Lab ID:** 062110660-0079

Method	Parameter	Result	RL Units	Prep Date	Analyst	Analysis Date	Analyst
200.5	Lead	5.4	3.0 µg/L	6/28/2021	AM	6/29/2021	AM

Client Sample Description SHUFSD-1432 **Collected:** 6/17/2021 **Lab ID:** 062110660-0080

Method	Parameter	Result	RL Units	Prep Date	Analyst	Analysis Date	Analyst
200.5	Lead	8.7	3.0 µg/L	6/28/2021	AM	6/29/2021	AM

Client Sample Description SHUFSD-1433 **Collected:** 6/17/2021 **Lab ID:** 062110660-0081

Method	Parameter	Result	RL Units	Prep Date	Analyst	Analysis Date	Analyst
200.5	Lead	70	3.0 µg/L	6/28/2021	AM	6/29/2021	AM

Client Sample Description SHUFSD-1434 **Collected:** 6/17/2021 **Lab ID:** 062110660-0082

Method	Parameter	Result	RL Units	Prep Date	Analyst	Analysis Date	Analyst
200.5	Lead	37	3.0 µg/L	6/28/2021	AM	6/29/2021	AM

Client Sample Description SHUFSD-1435 **Collected:** 6/17/2021 **Lab ID:** 062110660-0083

Method	Parameter	Result	RL Units	Prep Date	Analyst	Analysis Date	Analyst
200.5	Lead	1.7 J	3.0 µg/L	6/28/2021	AM	6/29/2021	AM

Lead MDL: 1.0µg/L

Client Sample Description SHUFSD-1436 **Collected:** 6/17/2021 **Lab ID:** 062110660-0084

Method	Parameter	Result	RL Units	Prep Date	Analyst	Analysis Date	Analyst
200.5	Lead	2.0 J	3.0 µg/L	6/28/2021	AM	6/29/2021	AM

Lead MDL: 1.0µg/L

**EMSL Analytical, Inc.**

528 Mineola Avenue, Carle Place, NY 11514
 Phone/Fax: (516) 997-7251 / (516) 997-7528
<http://www.EMSL.com> carleplacelab@emsl.com

EMSL Order: 062110660
 CustomerID: JCBR50
 CustomerPO:
 ProjectID:

Attn: **George Greve**
J.C. Broderick & Associates
1775 Expressway Drive North, Suite 1
Hauppauge, NY 11788

Phone: (631) 584-5492
 Fax:
 Received: 6/17/2021 03:58 PM
 Collected: 6/17/2021

Project: #21-48820, Silas Wood Sixth Grade Center, South Huntington Union Free School District, 23 Harding Place, Huntington Station, NY

Analytical Results

Client Sample Description SHUFSD-1437 **Collected:** 6/17/2021 **Lab ID:** 062110660-0085

Method	Parameter	Result	RL Units	Prep Date	Analyst	Analysis Date	Analyst
200.5	Lead	29	3.0 µg/L	6/28/2021	AM	6/29/2021	AM

Client Sample Description SHUFSD-1438 **Collected:** 6/17/2021 **Lab ID:** 062110660-0086

Method	Parameter	Result	RL Units	Prep Date	Analyst	Analysis Date	Analyst
200.5	Lead	40	3.0 µg/L	6/28/2021	AM	6/29/2021	AM

Client Sample Description SHUFSD-1439 **Collected:** 6/17/2021 **Lab ID:** 062110660-0087

Method	Parameter	Result	RL Units	Prep Date	Analyst	Analysis Date	Analyst
200.5	Lead	20	3.0 µg/L	6/28/2021	AM	6/29/2021	AM

Client Sample Description SHUFSD-1440 **Collected:** 6/17/2021 **Lab ID:** 062110660-0088

Method	Parameter	Result	RL Units	Prep Date	Analyst	Analysis Date	Analyst
200.5	Lead	8.2	3.0 µg/L	6/28/2021	AM	6/29/2021	AM

Client Sample Description SHUFSD-1496 **Collected:** 6/17/2021 **Lab ID:** 062110660-0089

Method	Parameter	Result	RL Units	Prep Date	Analyst	Analysis Date	Analyst
200.5	Lead	1.1 J	3.0 µg/L	6/28/2021	AM	6/29/2021	AM

Lead MDL: 1.0µg/L

Client Sample Description SHUFSD-1497 **Collected:** 6/17/2021 **Lab ID:** 062110660-0090

Method	Parameter	Result	RL Units	Prep Date	Analyst	Analysis Date	Analyst
200.5	Lead	12	3.0 µg/L	6/28/2021	AM	6/29/2021	AM

Client Sample Description SHUFSD-1498 **Collected:** 6/17/2021 **Lab ID:** 062110660-0091

Method	Parameter	Result	RL Units	Prep Date	Analyst	Analysis Date	Analyst
200.5	Lead	3.2	3.0 µg/L	6/28/2021	AM	6/29/2021	AM

Client Sample Description SHUFSD-1499 **Collected:** 6/17/2021 **Lab ID:** 062110660-0092

Method	Parameter	Result	RL Units	Prep Date	Analyst	Analysis Date	Analyst
--------	-----------	--------	----------	-----------	---------	---------------	---------

**EMSL Analytical, Inc.**

528 Mineola Avenue, Carle Place, NY 11514
 Phone/Fax: (516) 997-7251 / (516) 997-7528
<http://www.EMSL.com> carleplacelab@emsl.com

EMSL Order: 062110660
 CustomerID: JCBR50
 CustomerPO:
 ProjectID:

Attn: **George Greve**
J.C. Broderick & Associates
1775 Expressway Drive North, Suite 1
Hauppauge, NY 11788

Phone: (631) 584-5492
 Fax:
 Received: 6/17/2021 03:58 PM
 Collected: 6/17/2021

Project: #21-48820, Silas Wood Sixth Grade Center, South Huntington Union Free School District, 23 Harding Place, Huntington Station, NY

Analytical Results

Client Sample Description SHUFSD-1499 **Collected:** 6/17/2021 **Lab ID:** 062110660-0092

Method	Parameter	Result	RL Units	Prep Date	Analyst	Analysis Date	Analyst
200.5	Lead	<3.0 ND	3.0 µg/L	6/28/2021	AM	6/29/2021	AM

Client Sample Description SHUFSD-1500 **Collected:** 6/17/2021 **Lab ID:** 062110660-0093

Method	Parameter	Result	RL Units	Prep Date	Analyst	Analysis Date	Analyst
200.5	Lead	2.3 J	3.0 µg/L	6/28/2021	AM	6/29/2021	AM

Lead MDL: 1.0µg/L

Definitions:

- MDL - method detection limit
- J - Result was below the reporting limit, but at or above the MDL
- ND - Result was below the MDL
- RL = Reporting Limit (the value below which is not defensibly quantifiable)
- D = Sample was diluted



Lead in Water: Chain of Custody for

J. C. BRODERICK AND ASSOCIATES, INC.
1775 Expressway North Hauppauge, NY 11788
TEL: (631) 584-5492 FAX: (631) 584-3395

JCB #: 21-48820
Building: Walt Whitman High School
WWHS

062110912

Client: South Huntington Union Free School District
Retest/New Install:
Turn Around: Normal 1 wk Rush _____

Sample ID	Functional Space Type	AHERA ID	Common Room Name	Outlet Type	Sample Date	Sample Time
SHUFSD-0007	HE	0008	108	CF	6/19/2021	6:38:00 AM
SHUFSD-0013	CR	0011	110	CF	6/19/2021	6:35:00 AM
SHUFSD-0014	CR	0013	112	CF	6/19/2021	6:34:00 AM
SHUFSD-0030	BR	0018	Women's Bathroom	BF	6/19/2021	6:33:00 AM
SHUFSD-0031	BR	0018	Women's Bathroom	BF	6/19/2021	6:33:00 AM
SHUFSD-0034	BR	0019	Men's Bathroom	BF	6/19/2021	6:31:00 AM
SHUFSD-0035	BR	0019	Men's Bathroom	BF	6/19/2021	6:31:00 AM
SHUFSD-0036	BR	0019	Men's Bathroom	BF	6/19/2021	6:31:00 AM
SHUFSD-0038	BR	0020F	113 Men's Bathroom	BF	6/19/2021	6:29:00 AM
SHUFSD-0039	BR	0020E	113 Women's Bathroom	BF	6/19/2021	6:29:00 AM
SHUFSD-0074	BR	1014A1	South Faculty Work Room Women's Lounge Bathroom	BF	6/19/2021	6:15:00 AM
SHUFSD-0075	BR	1014B	South Faculty Work Room Men's Room	BF	6/19/2021	6:15:00 AM
SHUFSD-0076	BR	1014B	South Faculty Work Room Men's Room	BF	6/19/2021	6:15:00 AM
SHUFSD-0077	BR	1017	Women's Room	BF	6/19/2021	6:09:00 AM
SHUFSD-0078	BR	1017	Women's Room	BF	6/19/2021	6:09:00 AM
SHUFSD-0080	BR	1018	Men's Room	BF	6/19/2021	6:09:00 AM
SHUFSD-0081	BR	1018	Men's Room	BF	6/19/2021	6:09:00 AM
SHUFSD-0082	BR	1018	Men's Room	BF	6/19/2021	6:09:00 AM

RECEIVED
LABORATORY
JUN 21 2:23 PM '21

Building Address
301 West Hills Road
Huntington Station, NY 11746

Alissa McDonald 7/1/21

Analysis Type: ELAP 200.5

Lab Received: _____

Signature: _____

(Signature)

Samplers Name: Savannah Crome

Samplers Signature: _____

JCB Project Manager: George Grene



Lead in Water: Chain of Custody for

J. C. BRODERICK AND ASSOCIATES, INC.
1775 Expressway North Hauppauge, NY 11788
TEL: (631) 584-5492 FAX: (631) 584-3395

JCB #: 21-48820
Building: Walt Whitman High School
WWHS

062110912

Client: South Huntington Union Free School District
Retest/New Install []
Turn Around: (Normal 1 wk) Rush _____

Sample ID	Functional Space Type	AHERA ID	Common Room Name	Outlet Type	Sample Date	Sample Time
SHUFSD-0084	FL	1019A	South Faculty Lounge Kitchen	KC	6/19/2021	6:12:00 AM
SHUFSD-0085	FL	1019A	South Faculty Lounge Kitchen	SN	6/19/2021	6:12:00 AM
SHUFSD-0086	OF	1027	220 Assistant Principal	KC	6/19/2021	6:11:00 AM
SHUFSD-0088	BR	1031A	Nurse Bathroom	BF	6/19/2021	6:04:00 AM
SHUFSD-0089	BR	1032B1	South Boys Locker Room Coach Office Bathroom	BF	6/19/2021	6:01:00 AM
SHUFSD-0091	BR	1032D1	South Boys Locker Room Coach Office Bathroom	BF	6/19/2021	6:01:00 AM
SHUFSD-0093	BR	1032G	South Boys Locker Room Bathroom	BF	6/19/2021	5:58:00 AM
SHUFSD-0094	GY	1035	South Gymnasium	DW	6/19/2021	5:54:00 AM
SHUFSD-0096	GY	1035	South Gymnasium	DW	6/19/2021	5:52:00 AM
SHUFSD-0097	GY	1035	South Gymnasium	DW	6/19/2021	5:56:00 AM
SHUFSD-0101	KI	1037A	Guidance Kitchen	KC	6/19/2021	6:03:00 AM
SHUFSD-0103	BR	1043	Men's Bathroom	BF	6/19/2021	5:49:00 AM
SHUFSD-0104	BR	1043	Men's Bathroom	BF	6/19/2021	5:49:00 AM
SHUFSD-0105	BR	1043	Men's Bathroom	BF	6/19/2021	5:49:00 AM
SHUFSD-0106	HA	1050	South Cafeteria Corridor	WC	6/19/2021	5:46:00 AM
SHUFSD-0107	HA	1050	South Cafeteria Corridor	WF	6/19/2021	5:46:00 AM
SHUFSD-0108	BR	1044	Women's Bathroom	BF	6/19/2021	5:47:00 AM
SHUFSD-0109	BR	1044	Women's Bathroom	BF	6/19/2021	5:47:00 AM

RECEIVED
CRITICAL CONTROL POINT
JUN 21 2021
5:47:00 AM
J.C. BRODERICK & ASSOCIATES, INC.

Building Address

301 West Hills Road
Huntington Station, NY 11746

Alpea McDonald 7/1/21

Analysis Type: ELAP 200.5

Lab Received:

Signature:

[Signature]

Samplers Name: Savannah Crowe

Samplers Signature: *[Signature]*

JCB Project Manager: George Greve



Lead in Water: Chain of Custody for

J. C. BRODERICK AND ASSOCIATES, INC.
1775 Expressway North Hauppauge, NY 11788
TEL: (631) 584-5492 FAX: (631) 584-3395

JCB #: 21-48820
Building: Walt Whitman High School
WWHS

062110912

Client: South Huntington Union Free School District
Retest/New Install []
Turn Around: Normal 1 wk Rush _____

Sample ID	Functional Space Type	AHERA ID	Common Room Name	Outlet Type	Sample Date	Sample Time
SHUFSD-0110	CR	1045C	South Cafeteria Locker Room	CF	6/19/2021	5:33:00 AM
SHUFSD-0111	CA	1045	South Cafeteria	WF	6/19/2021	5:31:00 AM
SHUFSD-0112	CA	1045	South Cafeteria	WC	6/19/2021	5:31:00 AM
SHUFSD-0114	KI	1046	South Kitchen	SN	6/19/2021	5:23:00 AM
SHUFSD-0115	KI	1046	South Kitchen	KC	6/19/2021	5:25:00 AM
SHUFSD-0116	KI	1046	South Kitchen	KC	6/19/2021	5:19:00 AM
SHUFSD-0117	KI	1046	South Kitchen	KC	6/19/2021	5:20:00 AM
SHUFSD-0119	SA	1046F	South Kitchen Serving Area	KC	6/19/2021	5:21:00 AM
SHUFSD-0120	SA	1046F	South Kitchen Serving Area	KC	6/19/2021	5:21:00 AM
SHUFSD-0121	BR	1046E	South Kitchen Bathroom	BF	6/19/2021	5:23:00 AM
SHUFSD-0123	BR	1047D	Main Custodial Bathroom	BF	6/19/2021	5:37:00 AM
SHUFSD-0125	BR	N/A New Construction	Girls Locker Room Office Bathroom	BF	6/19/2021	5:39:00 AM
SHUFSD-0126	BR	1049A	Girls Locker Room Bathroom	BF	6/19/2021	5:40:00 AM
SHUFSD-0127	BR	1049A	Girls Locker Room Bathroom	BF	6/19/2021	5:40:00 AM
SHUFSD-0128	LR	1049	Girls Locker Room	BF	6/19/2021	5:41:00 AM
SHUFSD-0129	LR	1049	Girls Locker Room	BF	6/19/2021	5:41:00 AM
SHUFSD-0131	BR	1049D1	Girls Locker Room Fencing Storage Bathroom	BF	6/19/2021	5:42:00 AM
SHUFSD-0132	HA	2027	Corridor Fan Room To 301	DW	6/19/2021	6:47:00 AM

RECEIVED
ANALYTICAL
LABORATORY
JUN 21 2021
5:40 AM

Building Address

301 West Hills Road
Huntington Station, NY 11746

Alvaro McDonald 7/1/21

Analysis Type: ELAP 200.5

Lab Received: _____

Signature: _____

Sampler's Name: Savannah Crowe

Sampler's Signature: _____

JCB Project Manager: George Greve



Lead in Water: Chain of Custody for

J. C. BRODERICK AND ASSOCIATES, INC.
1775 Expressway North Hauppauge, NY 11788
TEL: (631) 584-5492 FAX: (631) 584-3395

JCB #: 21-48820
Building: Walt Whitman High School
WWHS

062110912

Client: South Huntington Union Free School District
Retest/New Install []
Turn Around: Normal 1 wk Rush _____

Sample ID	Functional Space Type	AHERA ID	Common Room Name	Outlet Type	Sample Date	Sample Time
SHUFSD-0133	HA	2027	Corridor Fan Room To 301	DW	6/19/2021	6:48:00 AM
SHUFSD-0134	BR	2014	Women's Bathroom	BF	6/19/2021	6:51:00 AM
SHUFSD-0135	BR	2014	Women's Bathroom	BF	6/19/2021	6:51:00 AM
SHUFSD-0136	HA	2027	Corridor Fan Room To 301	DW	6/19/2021	6:53:00 AM
SHUFSD-0137	HA	2027	Corridor Fan Room To 301	DW	6/19/2021	6:53:00 AM
SHUFSD-0138	BR	2015	Men's Bathroom	BF	6/19/2021	6:54:00 AM
SHUFSD-0139	BR	2015	Men's Bathroom	BF	6/19/2021	6:54:00 AM
SHUFSD-0140	BR	2015	Men's Bathroom	BF	6/19/2021	6:54:00 AM
SHUFSD-0142	CR	1053	221	CF	6/19/2021	7:03:00 AM
SHUFSD-0143	CR	1053	221	CF	6/19/2021	7:03:00 AM
SHUFSD-0144	HA	1069	Corridor Weight Room To Main Lobby	DW	6/19/2021	7:04:00 AM
SHUFSD-0145	HA	1069	Corridor Weight Room To Main Lobby	DW	6/19/2021	7:05:00 AM
SHUFSD-0146	BR	1054D	Dressing Room Boys Bathroom	BF	6/19/2021	7:05:00 AM
SHUFSD-0147	BR	1054C	Dressing Room Womens Bathroom	BF	6/19/2021	7:05:00 AM
SHUFSD-0150	OF	1063	225	KC	6/19/2021	7:08:00 AM
SHUFSD-0151	BR	1064	Handicap Bathroom	BF	6/19/2021	7:08:00 AM
SHUFSD-0154	HA	1069	Corridor Weight Room To Main Lobby	DW	6/19/2021	7:10:00 AM
SHUFSD-0155	CR	1066	227	CF	6/19/2021	7:10:00 AM

2021 JUN 21 P 2:23
RECEIVED
CARLSON ANALYTICAL, INC.

Building Address

301 West Hills Road
Huntington Station, NY 11746

Aupa McDonald 7/1/21

Analysis Type: **ELAP 200.5**

Lab Received: _____

Signature: _____

Carlson

Sampler's Name: Savannah Crowe

Sampler's Signature: *Savannah Crowe*

JCB Project Manager: George Greve



Lead in Water: Chain of Custody for

J. C. BRODERICK AND ASSOCIATES, INC.
1775 Expressway North Hauppauge, NY 11788
TEL: (631) 584-5492 FAX: (631) 584-3395

JCB #: 21-48820
Building: Walt Whitman High School
WWHS

062110912

South Huntington Union Free School District
Retest/New Install []
Turn Around: (Normal 1 wk) Rush _____

Sample ID	Functional Space Type	AHERA ID	Common Room Name	Outlet Type	Sample Date	Sample Time
SHUFSD-0156	CR	1066	227	CF	6/19/2021	7:10:00 AM
SHUFSD-0157	BR	1075	Men's Bathroom	BF	6/19/2021	7:14:00 AM
SHUFSD-0158	BR	1075	Men's Bathroom	BF	6/19/2021	7:14:00 AM
SHUFSD-0159	BR	1075	Men's Bathroom	BF	6/19/2021	7:14:00 AM
SHUFSD-0161	BR	1077	Women's Bathroom	BF	6/19/2021	7:16:00 AM
SHUFSD-0162	BR	1077	Women's Bathroom	BF	6/19/2021	7:16:00 AM
SHUFSD-0163	BR	1077	Women's Bathroom	BF	6/19/2021	7:16:00 AM
SHUFSD-0166	HA	1120	Corridor 500 Wing	WC	6/19/2021	7:37:00 AM
SHUFSD-0167	HA	1120	Corridor 500 Wing	WF	6/19/2021	7:37:00 AM
SHUFSD-0168	BR	1099	Women's Faculty	BF	6/19/2021	7:39:00 AM
SHUFSD-0169	BR	1099	Women's Faculty	BF	6/19/2021	7:39:00 AM
SHUFSD-0170	BR	1100	Men's Faculty Bathroom	BF	6/19/2021	7:40:00 AM
SHUFSD-0171	BR	1100	Men's Faculty Bathroom	BF	6/19/2021	7:40:00 AM
SHUFSD-0172	BR	1102	Men's Bathroom	BF	6/19/2021	7:42:00 AM
SHUFSD-0173	BR	1102	Men's Bathroom	BF	6/19/2021	7:42:00 AM
SHUFSD-0174	BR	1102	Men's Bathroom	BF	6/19/2021	7:42:00 AM
SHUFSD-0179	BR	1105	Women's Bathroom	BF	6/19/2021	7:46:00 AM
SHUFSD-0180	BR	1105	Women's Bathroom	BF	6/19/2021	7:46:00 AM

RECEIVED
ENSLA
CIRLE
JUN 21 11 23
PL
CE
NY

OrderID: 062110912

Building Address

301 West Hills Road
Huntington Station, NY 11740

Alissa McDonald 7/1/21

Analysis Type: ELAP 2005

Lab Received:

Chaele
[Signature]

Signature:

Samplers Name: Savannah Crowe

Samplers Signature: Savannah Crowe

JCB Project Manager: George Greve



Lead in Water: Chain of Custody for

J. C. BRODERICK AND ASSOCIATES, INC.
1775 Expressway North Hauppauge, NY 11788
TEL: (631) 584-5492 FAX: (631) 584-3395

JCB #: 21-48820
Building: Walt Whitman High School
WWHS

062110912

Client: South Huntington Union Free School District
Retest/New Install
Turn Around: Normal 1 wk Rush _____

Sample ID	Functional Space Type	AHERA ID	Common Room Name	Outlet Type	Sample Date	Sample Time
SHUFSD-0181	OF	1082	Main Office	WC	6/19/2021	7:19:00 AM
SHUFSD-0182	BR	1082D	Main Office Women's Bathroom	BF	6/19/2021	7:20:00 AM
SHUFSD-0183	BR	1082E	Main Office Men's Bathroom	BF	6/19/2021	7:19:00 AM
SHUFSD-0184	KI	1082G	Main Office Kitchen	KC	6/19/2021	7:20:00 AM
SHUFSD-0185	BR	1091A	Custodial Office Bathroom	BF	6/19/2021	7:24:00 AM
SHUFSD-0197	BR	2034	Men's Bathroom	BF	6/19/2021	7:56:00 AM
SHUFSD-0198	BR	2034	Men's Bathroom	BF	6/19/2021	7:56:00 AM
SHUFSD-0199	BR	2034	Men's Bathroom	BF	6/19/2021	7:56:00 AM
SHUFSD-0201	BR	2036	Women's Bathroom	BF	6/19/2021	7:57:00 AM
SHUFSD-0202	BR	2036	Women's Bathroom	BF	6/19/2021	7:57:00 AM
SHUFSD-0203	BR	2036	Women's Bathroom	BF	6/19/2021	7:57:00 AM
SHUFSD-0205	HA	2078	Corridor 602 to 620	DW	6/19/2021	8:00:00 AM
SHUFSD-0206	BR	2055A	Men's Faculty Bathroom	BF	6/19/2021	8:01:00 AM
SHUFSD-0208	BR	2057A	Women's Faculty Bathroom	BF	6/19/2021	8:03:00 AM
SHUFSD-0209	BR	2057A	Women's Faculty Bathroom	BF	6/19/2021	8:03:00 AM
SHUFSD-0210	BR	2059	Men's Bathroom	BF	6/19/2021	8:05:00 AM
SHUFSD-0211	BR	2059	Men's Bathroom	BF	6/19/2021	8:05:00 AM
SHUFSD-0212	BR	2059	Men's Bathroom	BF	6/19/2021	8:05:00 AM

RECEIVED
ANALYTICAL
LABORATORY
SARAH
JUN 21 2021
P 2:23

Building Address
301 West Hills Road
Huntington Station, NY 11746

Alissa McDonald 7/1/21

Analysis Type: ELAP 200.5

Lab Received: *[Signature]*

Signature: *[Signature]*

Samplers Name: Savannah Crowe

Samplers Signature: *[Signature]*

JCB Project Manager: George Greve

OrderID: 062110912

Page 6 Of 9



Lead in Water: Chain of Custody for

062110912

J. C. BRODERICK AND ASSOCIATES, INC.
 1775 Expressway North Hauppauge, NY 11788
 TEL: (631) 584-5492 FAX: (631) 584-3395

JCB #: 21-48820
 Building: Walt Whitman High School
 WWHS

Client: South Huntington Union Free School District
 Retest/New Install []
 Turn Around: (Normal 1 wk) Rush _____

Sample ID	Functional Space Type	AHERA ID	Common Room Name	Outlet Type	Sample Date	Sample Time
SHUFSD-0214	HA	2078	Corridor 602 to 620	DW	6/19/2021	8:07:00 AM
SHUFSD-0216	BR	2061	Women's Bathroom	BF	6/19/2021	8:09:00 AM
SHUFSD-0217	BR	2061	Women's Bathroom	BF	6/19/2021	8:09:00 AM
SHUFSD-0218	BR	2061	Women's Bathroom	BF	6/19/2021	8:09:00 AM
SHUFSD-0276	BR	0047	Men's Bathroom	BF	6/19/2021	8:27:00 AM
SHUFSD-0277	BR	0047	Men's Bathroom	BF	6/19/2021	8:27:00 AM
SHUFSD-0278	BR	0047	Men's Bathroom	BF	6/19/2021	8:27:00 AM
SHUFSD-0280	BR	0050	Women's Bathroom	BF	6/19/2021	8:29:00 AM
SHUFSD-0281	BR	0050	Women's Bathroom	BF	6/19/2021	8:29:00 AM
SHUFSD-0282	BR	0050	Women's Bathroom	BF	6/19/2021	8:29:00 AM
SHUFSD-0285	HA	0062	400 Wing Corridor	DW	6/19/2021	8:30:00 AM
SHUFSD-0289	BR	0060E1	Teaching Center Office Bathroom	BF	6/19/2021	8:32:00 AM
SHUFSD-0290	BR	0060C	Teaching Center Bathroom	BF	6/19/2021	8:32:00 AM
SHUFSD-0291	HA	0072	North Gymnasium Corridor	WC	6/19/2021	8:34:00 AM
SHUFSD-0292	BR	0064A1	Girls Coach Locker Room Bathroom	BF	6/19/2021	8:35:00 AM
SHUFSD-0294	BR	0065B	Girls Locker Room Bathroom	BF	6/19/2021	9:02:00 AM
SHUFSD-0295	BR	0065B	Girls Locker Room Bathroom	BF	6/19/2021	9:02:00 AM
SHUFSD-0297	NO	0065D	Girls Locker Room Training Room	NS	6/19/2021	9:43:00 AM

RECEIVED
 ESCALANTE
 JUN 21 2021
 2:25 PM

Building Address
 301 West Hills Road
 Huntington Station, NY 11746

Alissa McDonald 7/1/21

Analysis Type: ELAP 200.5

Lab Received: _____

Signature: _____

George Greve

Samplers Name: Savannah Crowe

Samplers Signature: _____

JCB Project Manager: George Greve



Lead in Water: Chain of Custody for

062110912

J. C. BRODERICK AND ASSOCIATES, INC.
 1775 Expressway North Hauppauge, NY 11788
 TEL: (631) 584-5492 FAX: (631) 584-3395

JCB #: 21-48820
 Building: Walt Whitman High School
 WWHS

Client: South Huntington Union Free School District
 Retest/New Install []
 Turn Around: Normal 1 wk Rush _____

Sample ID	Functional Space Type	AHERA ID	Common Room Name	Outlet Type	Sample Date	Sample Time
SHUFSD-0298	LR	0065	Girls Locker Room	WC	6/19/2021	8:42:00 AM
SHUFSD-0299	ST	0066	Ice Closet	IM	6/19/2021	8:45:00 AM
SHUFSD-0300	BR	0071A	Boys P.E. Office Bathroom	BF	6/19/2021	9:00:00 AM
SHUFSD-0301	BR	0070F	Boys Locker Room Bathroom	BF	6/19/2021	9:00:00 AM
SHUFSD-0302	BR	0070F	Boys Locker Room Bathroom	BF	6/19/2021	9:00:00 AM
SHUFSD-0305	BR	0070B	Boys Locker Room Team Locker	BF	6/19/2021	8:58:00 AM
SHUFSD-0306	BR	0070B	Boys Locker Room Team Locker	BF	6/19/2021	8:58:00 AM
SHUFSD-0307	HA	0068	Gymnasium Lobby	WC	6/19/2021	8:46:00 AM
SHUFSD-0308	HA	0068	Gymnasium Lobby	WF	6/19/2021	8:54:00 AM
SHUFSD-0309	HA	0068	Gymnasium Lobby	WC	6/19/2021	8:54:00 AM
SHUFSD-0310	BR	0069	Gym Lobby Men's Bathroom	BF	6/19/2021	8:53:00 AM
SHUFSD-0311	BR	0069	Gym Lobby Men's Bathroom	BF	6/19/2021	8:53:00 AM
SHUFSD-0312	BR	0069	Gym Lobby Men's Bathroom	BF	6/19/2021	8:53:00 AM
SHUFSD-0313	CS	0068B	Gymnasium Lobby Booster Club Concession	KC	6/19/2021	8:51:00 AM
SHUFSD-0314	BR	0068C	Gymnasium Lobby Handicap Bathroom	BF	6/19/2021	8:51:00 AM
SHUFSD-0315	BR	0068C	Gymnasium Lobby Handicap Bathroom	BF	6/19/2021	8:51:00 AM
SHUFSD-0316	BR	0067	Gym Lobby Ladies Bathroom	BF	6/19/2021	8:51:00 AM
SHUFSD-0317	BR	0067	Gym Lobby Ladies Bathroom	BF	6/19/2021	8:48:00 AM

RECEIVED
 ENCL & NEEDED BY
 CABLE PL RECEIVED
 2021 JUN 21 P 2:23

Building Address
 301 West Hills Road
 Huntington Station, NY 11746

Analysis Type: ELAP 200.5

Samplers Name: Savannah Crowe

Alper McDonald 7/1/21

Lab Received: *[Signature]*
 Signature: *[Signature]*

Samplers Signature: *[Signature]*

JCB Project Manager: George Creve

OrderID: 062110912

Page 8 Of 9



Lead in Water: Chain of Custody for

J. C. BRODERICK AND ASSOCIATES, INC.
1775 Expressway North Hauppauge, NY 11788
TEL: (631) 584-5492 FAX: (631) 584-3395

JCB #: 21-48820
Building: Walt Whitman High School
WWHS

062110912

Client: South Huntington Union Free School District
Retest/New Install | |
Turn Around: Normal 1 wk Rush _____

Sample ID	Functional Space Type	AHERA ID	Common Room Name	Outlet Type	Sample Date	Sample Time
SHUFSD-0318	BR	0072A	North Gymnasium Corridor Officials Locker Room	BF	6/19/2021	9:00:00 AM
SHUFSD-0319	CA	1093	North Cafeteria	WF	6/19/2021	7:26:00 AM
SHUFSD-0320	CA	1093	North Cafeteria	WC	6/19/2021	7:26:00 AM
SHUFSD-0321	BR	1093B1	North Cafeteria Storage Bathroom	BF	6/19/2021	7:27:00 AM
SHUFSD-0324	KI	1094	North Kitchen	KC	6/19/2021	7:30:00 AM
SHUFSD-0325	KI	1094	North Kitchen	KC	6/19/2021	7:30:00 AM
SHUFSD-0326	KI	1094	North Kitchen	KC	6/19/2021	7:31:00 AM
SHUFSD-0327	KI	1094	North Kitchen	KC	6/19/2021	7:31:00 AM
SHUFSD-0328	KI	1094	North Kitchen	PK	6/19/2021	7:34:00 AM
SHUFSD-0330	KI	1094	North Kitchen	KC	6/19/2021	7:34:00 AM
SHUFSD-0331	KI	1094	North Kitchen	KC	6/19/2021	7:33:00 AM
SHUFSD-1486	BR	1105	Women's Bathroom	BF	6/19/2021	7:46:00 AM
SHUFSD-1505	KI	1046	South Kitchen	PK	6/19/2021	5:27:00 AM
SHUFSD-1507	BR	0067	Gym Lobby Ladies Bathroom	BF	6/19/2021	8:58:00 AM

Samples Submitted 158

RECEIVED
ANALYTICAL, INC.
CARLE PLACE, NY
2021 JUN 21 P 2:23

Building Address

301 West Hills Road
Huntington Station, NY 11746

Alyssa McDonald 7/1/21

Analysis Type: ELAP 200.5

Lab Received: *[Signature]*

Signature: *[Signature]*

Samplers Name: Savannah Crowe

Samplers Signature: *[Signature]*

JCB Project Manager: George Greve



EMSL Analytical, Inc.

528 Mineola Avenue, Carle Place, NY 11514

Phone: (516) 997-7251 Fax: (516) 997-7528 Email: carleplacelab@emsl.com

Attn:

George Greve
J.C. Broderick & Associates
1775 Expressway Drive North, Suite 1
Hauppauge, NY 11788

8/2/2021

Phone: (631) 584-5492
Fax:

The following analytical report covers the analysis performed on samples submitted to EMSL Analytical, Inc. on 6/21/2021. The results are tabulated on the attached data pages for the following client designated project:

21-48820, Walt Whitman High School, South Huntington Union
Free School District, 301 West Hills Road, Huntington Station, NY
11746

The reference number for these samples is EMSL Order #062110912. Please use this reference when calling about these samples. If you have any questions, please do not hesitate to contact me at (516) 997-7251.

Approved By:

Dominique Iaccarino, Chemistry Lab Manager

NYS ELAP 11469



EMSL Analytical, Inc.

528 Mineola Avenue, Carle Place, NY 11514
 Phone/Fax: (516) 997-7251 / (516) 997-7528
<http://www.EMSL.com> carleplacelab@emsl.com

EMSL Order: 062110912
 CustomerID: JCBR50
 CustomerPO:
 ProjectID:

Attn: **George Greve**
J.C. Broderick & Associates
1775 Expressway Drive North, Suite 1
Hauppauge, NY 11788

Phone: (631) 584-5492
 Fax:
 Received: 6/21/2021 02:23 PM
 Collected: 6/19/2021

Project: 21-48820, Walt Whitman High School, South Huntington Union Free School District, 301 West Hills Road, Huntington Station, NY

Analytical Results

Client Sample Description		SHUFSD-0007	Collected:	6/19/2021	Lab ID:	062110912-0001	
Method	Parameter	Result	RL Units	Prep Date	Analyst	Analysis Date	Analyst
200.5	Lead	1.9 J	3.0 µg/L	6/29/2021	AM	6/30/2021	AM
Lead MDL: 1.0µg/L							
Client Sample Description		SHUFSD-0013	Collected:	6/19/2021	Lab ID:	062110912-0002	
Method	Parameter	Result	RL Units	Prep Date	Analyst	Analysis Date	Analyst
200.5	Lead	7.5	3.0 µg/L	6/29/2021	AM	6/30/2021	AM
Client Sample Description		SHUFSD-0014	Collected:	6/19/2021	Lab ID:	062110912-0003	
Method	Parameter	Result	RL Units	Prep Date	Analyst	Analysis Date	Analyst
200.5	Lead	55	3.0 µg/L	6/29/2021	AM	6/30/2021	AM
Client Sample Description		SHUFSD-0030	Collected:	6/19/2021	Lab ID:	062110912-0004	
Method	Parameter	Result	RL Units	Prep Date	Analyst	Analysis Date	Analyst
200.5	Lead	3.3	3.0 µg/L	6/29/2021	AM	6/30/2021	AM
Client Sample Description		SHUFSD-0031	Collected:	6/19/2021	Lab ID:	062110912-0005	
Method	Parameter	Result	RL Units	Prep Date	Analyst	Analysis Date	Analyst
200.5	Lead	4.8	3.0 µg/L	6/29/2021	AM	6/30/2021	AM
Client Sample Description		SHUFSD-0034	Collected:	6/19/2021	Lab ID:	062110912-0006	
Method	Parameter	Result	RL Units	Prep Date	Analyst	Analysis Date	Analyst
200.5	Lead	<3.0 ND	3.0 µg/L	6/29/2021	AM	6/30/2021	AM
Client Sample Description		SHUFSD-0035	Collected:	6/19/2021	Lab ID:	062110912-0007	
Method	Parameter	Result	RL Units	Prep Date	Analyst	Analysis Date	Analyst
200.5	Lead	1.3 J	3.0 µg/L	6/29/2021	AM	6/30/2021	AM
Lead MDL: 1.0µg/L							



EMSL Analytical, Inc.

528 Mineola Avenue, Carle Place, NY 11514
 Phone/Fax: (516) 997-7251 / (516) 997-7528
<http://www.EMSL.com> carleplacelab@emsl.com

EMSL Order: 062110912
 CustomerID: JCBR50
 CustomerPO:
 ProjectID:

Attn: **George Greve**
J.C. Broderick & Associates
1775 Expressway Drive North, Suite 1
Hauppauge, NY 11788

Phone: (631) 584-5492
 Fax:
 Received: 6/21/2021 02:23 PM
 Collected: 6/19/2021

Project: 21-48820, Walt Whitman High School, South Huntington Union Free School District, 301 West Hills Road, Huntington Station, NY

Analytical Results

Client Sample Description		SHUFSD-0036	Collected:	6/19/2021	Lab ID:	062110912-0008	
Method	Parameter	Result	RL Units	Prep Date	Analyst	Analysis Date	Analyst
200.5	Lead	1.1 J	3.0 µg/L	6/29/2021	AM	6/30/2021	AM
Lead MDL: 1.0µg/L							
Client Sample Description		SHUFSD-0038	Collected:	6/19/2021	Lab ID:	062110912-0009	
Method	Parameter	Result	RL Units	Prep Date	Analyst	Analysis Date	Analyst
200.5	Lead	5.8	3.0 µg/L	6/29/2021	AM	6/30/2021	AM
Client Sample Description		SHUFSD-0039	Collected:	6/19/2021	Lab ID:	062110912-0010	
Method	Parameter	Result	RL Units	Prep Date	Analyst	Analysis Date	Analyst
200.5	Lead	5.0	3.0 µg/L	6/29/2021	AM	6/30/2021	AM
Client Sample Description		SHUFSD-0074	Collected:	6/19/2021	Lab ID:	062110912-0011	
Method	Parameter	Result	RL Units	Prep Date	Analyst	Analysis Date	Analyst
200.5	Lead	25	3.0 µg/L	6/29/2021	AM	6/30/2021	AM
Client Sample Description		SHUFSD-0075	Collected:	6/19/2021	Lab ID:	062110912-0012	
Method	Parameter	Result	RL Units	Prep Date	Analyst	Analysis Date	Analyst
200.5	Lead	2.2 J	3.0 µg/L	6/29/2021	AM	6/30/2021	AM
Lead MDL: 1.0µg/L							
Client Sample Description		SHUFSD-0076	Collected:	6/19/2021	Lab ID:	062110912-0013	
Method	Parameter	Result	RL Units	Prep Date	Analyst	Analysis Date	Analyst
200.5	Lead	<3.0 ND	3.0 µg/L	6/29/2021	AM	6/30/2021	AM
Client Sample Description		SHUFSD-0077	Collected:	6/19/2021	Lab ID:	062110912-0014	
Method	Parameter	Result	RL Units	Prep Date	Analyst	Analysis Date	Analyst
200.5	Lead	4.9	3.0 µg/L	6/29/2021	AM	6/30/2021	AM



EMSL Analytical, Inc.

528 Mineola Avenue, Carle Place, NY 11514
 Phone/Fax: (516) 997-7251 / (516) 997-7528
<http://www.EMSL.com> carleplacelab@emsl.com

EMSL Order: 062110912
 CustomerID: JCBR50
 CustomerPO:
 ProjectID:

Attn: **George Greve**
J.C. Broderick & Associates
1775 Expressway Drive North, Suite 1
Hauppauge, NY 11788

Phone: (631) 584-5492
 Fax:
 Received: 6/21/2021 02:23 PM
 Collected: 6/19/2021

Project: 21-48820, Walt Whitman High School, South Huntington Union Free School District, 301 West Hills Road, Huntington Station, NY

Analytical Results

Client Sample Description SHUFSD-0078 **Collected:** 6/19/2021 **Lab ID:** 062110912-0015

Method	Parameter	Result	RL Units	Prep Date	Analyst	Analysis Date	Analyst
200.5	Lead	3.0	3.0 µg/L	6/29/2021	AM	6/30/2021	AM

Client Sample Description SHUFSD-0080 **Collected:** 6/19/2021 **Lab ID:** 062110912-0016

Method	Parameter	Result	RL Units	Prep Date	Analyst	Analysis Date	Analyst
200.5	Lead	<3.0 ND	3.0 µg/L	6/29/2021	AM	6/30/2021	AM

Client Sample Description SHUFSD-0081 **Collected:** 6/19/2021 **Lab ID:** 062110912-0017

Method	Parameter	Result	RL Units	Prep Date	Analyst	Analysis Date	Analyst
200.5	Lead	<3.0 ND	3.0 µg/L	6/29/2021	AM	6/30/2021	AM

Client Sample Description SHUFSD-0082 **Collected:** 6/19/2021 **Lab ID:** 062110912-0018

Method	Parameter	Result	RL Units	Prep Date	Analyst	Analysis Date	Analyst
200.5	Lead	1.4 J	3.0 µg/L	6/29/2021	AM	6/30/2021	AM

Lead MDL: 1.0µg/L

Client Sample Description SHUFSD-0084 **Collected:** 6/19/2021 **Lab ID:** 062110912-0019

Method	Parameter	Result	RL Units	Prep Date	Analyst	Analysis Date	Analyst
200.5	Lead	2.9 J	3.0 µg/L	6/29/2021	AM	6/30/2021	AM

Lead MDL: 1.0µg/L

Client Sample Description SHUFSD-0085 **Collected:** 6/19/2021 **Lab ID:** 062110912-0020

Method	Parameter	Result	RL Units	Prep Date	Analyst	Analysis Date	Analyst
200.5	Lead	2.3 J	3.0 µg/L	6/29/2021	AM	6/30/2021	AM

Lead MDL: 1.0µg/L

Client Sample Description SHUFSD-0086 **Collected:** 6/19/2021 **Lab ID:** 062110912-0021

Method	Parameter	Result	RL Units	Prep Date	Analyst	Analysis Date	Analyst
200.5	Lead	1.1 J	3.0 µg/L	6/29/2021	AM	6/30/2021	AM

Lead MDL: 1.0µg/L

**EMSL Analytical, Inc.**

528 Mineola Avenue, Carle Place, NY 11514
 Phone/Fax: (516) 997-7251 / (516) 997-7528
<http://www.EMSL.com> carleplacelab@emsl.com

EMSL Order: 062110912
 CustomerID: JCBR50
 CustomerPO:
 ProjectID:

Attn: **George Greve**
J.C. Broderick & Associates
1775 Expressway Drive North, Suite 1
Hauppauge, NY 11788

Phone: (631) 584-5492
 Fax:
 Received: 6/21/2021 02:23 PM
 Collected: 6/19/2021

Project: 21-48820, Walt Whitman High School, South Huntington Union Free School District, 301 West Hills Road, Huntington Station, NY

Analytical Results

<i>Client Sample Description</i>		<i>SHUFSD-0088</i>	<i>Collected:</i>	<i>6/19/2021</i>	<i>Lab ID:</i>	<i>062110912-0022</i>	
<i>Method</i>	<i>Parameter</i>	<i>Result</i>	<i>RL Units</i>	<i>Prep Date</i>	<i>Analyst</i>	<i>Analysis Date</i>	<i>Analyst</i>
200.5	Lead	33	3.0 µg/L	6/29/2021	AM	6/30/2021	AM
<i>Client Sample Description</i>		<i>SHUFSD-0089</i>	<i>Collected:</i>	<i>6/19/2021</i>	<i>Lab ID:</i>	<i>062110912-0023</i>	
<i>Method</i>	<i>Parameter</i>	<i>Result</i>	<i>RL Units</i>	<i>Prep Date</i>	<i>Analyst</i>	<i>Analysis Date</i>	<i>Analyst</i>
200.5	Lead	7.6	3.0 µg/L	6/29/2021	AM	6/30/2021	AM
<i>Client Sample Description</i>		<i>SHUFSD-0091</i>	<i>Collected:</i>	<i>6/19/2021</i>	<i>Lab ID:</i>	<i>062110912-0024</i>	
<i>Method</i>	<i>Parameter</i>	<i>Result</i>	<i>RL Units</i>	<i>Prep Date</i>	<i>Analyst</i>	<i>Analysis Date</i>	<i>Analyst</i>
200.5	Lead	3.9	3.0 µg/L	6/29/2021	AM	6/30/2021	AM
<i>Client Sample Description</i>		<i>SHUFSD-0093</i>	<i>Collected:</i>	<i>6/19/2021</i>	<i>Lab ID:</i>	<i>062110912-0025</i>	
<i>Method</i>	<i>Parameter</i>	<i>Result</i>	<i>RL Units</i>	<i>Prep Date</i>	<i>Analyst</i>	<i>Analysis Date</i>	<i>Analyst</i>
200.5	Lead	1.7 J	3.0 µg/L	6/29/2021	AM	6/30/2021	AM
		Lead MDL: 1.0µg/L					
<i>Client Sample Description</i>		<i>SHUFSD-0094</i>	<i>Collected:</i>	<i>6/19/2021</i>	<i>Lab ID:</i>	<i>062110912-0026</i>	
<i>Method</i>	<i>Parameter</i>	<i>Result</i>	<i>RL Units</i>	<i>Prep Date</i>	<i>Analyst</i>	<i>Analysis Date</i>	<i>Analyst</i>
200.5	Lead	4.1	3.0 µg/L	6/29/2021	AM	6/30/2021	AM
<i>Client Sample Description</i>		<i>SHUFSD-0096</i>	<i>Collected:</i>	<i>6/19/2021</i>	<i>Lab ID:</i>	<i>062110912-0027</i>	
<i>Method</i>	<i>Parameter</i>	<i>Result</i>	<i>RL Units</i>	<i>Prep Date</i>	<i>Analyst</i>	<i>Analysis Date</i>	<i>Analyst</i>
200.5	Lead	23	3.0 µg/L	6/29/2021	AM	6/30/2021	AM
<i>Client Sample Description</i>		<i>SHUFSD-0097</i>	<i>Collected:</i>	<i>6/19/2021</i>	<i>Lab ID:</i>	<i>062110912-0028</i>	
<i>Method</i>	<i>Parameter</i>	<i>Result</i>	<i>RL Units</i>	<i>Prep Date</i>	<i>Analyst</i>	<i>Analysis Date</i>	<i>Analyst</i>
200.5	Lead	12	3.0 µg/L	6/29/2021	AM	6/30/2021	AM
<i>Client Sample Description</i>		<i>SHUFSD-0101</i>	<i>Collected:</i>	<i>6/19/2021</i>	<i>Lab ID:</i>	<i>062110912-0029</i>	
<i>Method</i>	<i>Parameter</i>	<i>Result</i>	<i>RL Units</i>	<i>Prep Date</i>	<i>Analyst</i>	<i>Analysis Date</i>	<i>Analyst</i>

**EMSL Analytical, Inc.**

528 Mineola Avenue, Carle Place, NY 11514
 Phone/Fax: (516) 997-7251 / (516) 997-7528
<http://www.EMSL.com> carleplacelab@emsl.com

EMSL Order: 062110912
 CustomerID: JCBR50
 CustomerPO:
 ProjectID:

Attn: **George Greve**
J.C. Broderick & Associates
1775 Expressway Drive North, Suite 1
Hauppauge, NY 11788

Phone: (631) 584-5492
 Fax:
 Received: 6/21/2021 02:23 PM
 Collected: 6/19/2021

Project: 21-48820, Walt Whitman High School, South Huntington Union Free School District, 301 West Hills Road, Huntington Station, NY

Analytical Results

<i>Client Sample Description</i>		<i>Collected:</i>	<i>Lab ID:</i>				
<i>Method</i>	<i>Parameter</i>	<i>Result</i>	<i>RL Units</i>	<i>Prep Date</i>	<i>Analyst</i>	<i>Analysis Date</i>	<i>Analyst</i>
<i>Client Sample Description</i> SHUFSD-0101		<i>Collected:</i> 6/19/2021		<i>Lab ID:</i> 062110912-0029			
200.5	Lead	<3.0 ND	3.0 µg/L	6/29/2021	AM	6/30/2021	AM
<i>Client Sample Description</i> SHUFSD-0103		<i>Collected:</i> 6/19/2021		<i>Lab ID:</i> 062110912-0030			
200.5	Lead	<3.0 ND	3.0 µg/L	6/29/2021	AM	6/30/2021	AM
<i>Client Sample Description</i> SHUFSD-0104		<i>Collected:</i> 6/19/2021		<i>Lab ID:</i> 062110912-0031			
200.5	Lead	<3.0 ND	3.0 µg/L	6/29/2021	AM	6/30/2021	AM
<i>Client Sample Description</i> SHUFSD-0105		<i>Collected:</i> 6/19/2021		<i>Lab ID:</i> 062110912-0032			
200.5	Lead	1.0 J	3.0 µg/L	6/29/2021	AM	6/30/2021	AM
Lead MDL: 1.0µg/L							
<i>Client Sample Description</i> SHUFSD-0106		<i>Collected:</i> 6/19/2021		<i>Lab ID:</i> 062110912-0033			
200.5	Lead	<3.0 ND	3.0 µg/L	6/29/2021	AM	6/30/2021	AM
<i>Client Sample Description</i> SHUFSD-0107		<i>Collected:</i> 6/19/2021		<i>Lab ID:</i> 062110912-0034			
200.5	Lead	<3.0 ND	3.0 µg/L	6/29/2021	AM	6/30/2021	AM
<i>Client Sample Description</i> SHUFSD-0108		<i>Collected:</i> 6/19/2021		<i>Lab ID:</i> 062110912-0035			
200.5	Lead	<3.0 ND	3.0 µg/L	6/29/2021	AM	6/30/2021	AM
<i>Client Sample Description</i> SHUFSD-0109		<i>Collected:</i> 6/19/2021		<i>Lab ID:</i> 062110912-0036			



EMSL Analytical, Inc.

528 Mineola Avenue, Carle Place, NY 11514
 Phone/Fax: (516) 997-7251 / (516) 997-7528
<http://www.EMSL.com> carleplacelab@emsl.com

EMSL Order: 062110912
 CustomerID: JCBR50
 CustomerPO:
 ProjectID:

Attn: **George Greve**
J.C. Broderick & Associates
1775 Expressway Drive North, Suite 1
Hauppauge, NY 11788

Phone: (631) 584-5492
 Fax:
 Received: 6/21/2021 02:23 PM
 Collected: 6/19/2021

Project: 21-48820, Walt Whitman High School, South Huntington Union Free School District, 301 West Hills Road, Huntington Station, NY

Analytical Results

Client Sample Description SHUFSD-0109 **Collected:** 6/19/2021 **Lab ID:** 062110912-0036

Method	Parameter	Result	RL Units	Prep Date	Analyst	Analysis Date	Analyst
200.5	Lead	24	3.0 µg/L	6/29/2021	AM	6/30/2021	AM

Client Sample Description SHUFSD-0110 **Collected:** 6/19/2021 **Lab ID:** 062110912-0037

Method	Parameter	Result	RL Units	Prep Date	Analyst	Analysis Date	Analyst
200.5	Lead	7.2	3.0 µg/L	6/29/2021	AM	6/30/2021	AM

Client Sample Description SHUFSD-0111 **Collected:** 6/19/2021 **Lab ID:** 062110912-0038

Method	Parameter	Result	RL Units	Prep Date	Analyst	Analysis Date	Analyst
200.5	Lead	<3.0 ND	3.0 µg/L	6/29/2021	AM	6/30/2021	AM

Client Sample Description SHUFSD-0112 **Collected:** 6/19/2021 **Lab ID:** 062110912-0039

Method	Parameter	Result	RL Units	Prep Date	Analyst	Analysis Date	Analyst
200.5	Lead	<3.0 ND	3.0 µg/L	6/29/2021	AM	6/30/2021	AM

Client Sample Description SHUFSD-0114 **Collected:** 6/19/2021 **Lab ID:** 062110912-0040

Method	Parameter	Result	RL Units	Prep Date	Analyst	Analysis Date	Analyst
200.5	Lead	4.9	3.0 µg/L	6/29/2021	AM	6/30/2021	AM

Client Sample Description SHUFSD-0115 **Collected:** 6/19/2021 **Lab ID:** 062110912-0041

Method	Parameter	Result	RL Units	Prep Date	Analyst	Analysis Date	Analyst
200.5	Lead	5.2	3.0 µg/L	6/29/2021	AM	6/30/2021	AM

Client Sample Description SHUFSD-0116 **Collected:** 6/19/2021 **Lab ID:** 062110912-0042

Method	Parameter	Result	RL Units	Prep Date	Analyst	Analysis Date	Analyst
200.5	Lead	<3.0 ND	3.0 µg/L	6/29/2021	AM	6/30/2021	AM

Client Sample Description SHUFSD-0117 **Collected:** 6/19/2021 **Lab ID:** 062110912-0043

Method	Parameter	Result	RL Units	Prep Date	Analyst	Analysis Date	Analyst

**EMSL Analytical, Inc.**

528 Mineola Avenue, Carle Place, NY 11514
 Phone/Fax: (516) 997-7251 / (516) 997-7528
<http://www.EMSL.com> carleplacelab@emsl.com

EMSL Order: 062110912
 CustomerID: JCBR50
 CustomerPO:
 ProjectID:

Attn: **George Greve**
J.C. Broderick & Associates
1775 Expressway Drive North, Suite 1
Hauppauge, NY 11788

Phone: (631) 584-5492
 Fax:
 Received: 6/21/2021 02:23 PM
 Collected: 6/19/2021

Project: 21-48820, Walt Whitman High School, South Huntington Union Free School District, 301 West Hills Road, Huntington Station, NY

Analytical Results

<i>Client Sample Description</i>		<i>Collected:</i>	<i>Lab ID:</i>				
<i>Method</i>	<i>Parameter</i>	<i>Result</i>	<i>RL Units</i>	<i>Prep Date</i>	<i>Analyst</i>	<i>Analysis Date</i>	<i>Analyst</i>
SHUFSD-0117		6/19/2021		062110912-0043			
200.5	Lead	24	3.0 µg/L	6/29/2021	AM	6/30/2021	AM
SHUFSD-0119		6/19/2021		062110912-0044			
200.5	Lead	12	3.0 µg/L	6/29/2021	AM	6/30/2021	AM
SHUFSD-0120		6/19/2021		062110912-0045			
200.5	Lead	2.0 J	3.0 µg/L	6/29/2021	AM	6/30/2021	AM
Lead MDL: 1.0µg/L							
SHUFSD-0121		6/19/2021		062110912-0046			
200.5	Lead	4.8	3.0 µg/L	6/29/2021	AM	6/30/2021	AM
SHUFSD-0123		6/19/2021		062110912-0047			
200.5	Lead	<3.0 ND	3.0 µg/L	6/29/2021	AM	6/30/2021	AM
SHUFSD-0125		6/19/2021		062110912-0048			
200.5	Lead	<3.0 ND	3.0 µg/L	6/29/2021	AM	6/30/2021	AM
SHUFSD-0126		6/19/2021		062110912-0049			
200.5	Lead	1.7 J	3.0 µg/L	6/29/2021	AM	6/30/2021	AM
Lead MDL: 1.0µg/L							

**EMSL Analytical, Inc.**

528 Mineola Avenue, Carle Place, NY 11514
 Phone/Fax: (516) 997-7251 / (516) 997-7528
<http://www.EMSL.com> carleplacelab@emsl.com

EMSL Order: 062110912
 CustomerID: JCBR50
 CustomerPO:
 ProjectID:

Attn: **George Greve**
J.C. Broderick & Associates
1775 Expressway Drive North, Suite 1
Hauppauge, NY 11788

Phone: (631) 584-5492
 Fax:
 Received: 6/21/2021 02:23 PM
 Collected: 6/19/2021

Project: 21-48820, Walt Whitman High School, South Huntington Union Free School District, 301 West Hills Road, Huntington Station, NY

Analytical Results

Client Sample Description SHUFSD-0127 **Collected:** 6/19/2021 **Lab ID:** 062110912-0050

Method	Parameter	Result	RL Units	Prep Date	Analyst	Analysis Date	Analyst
200.5	Lead	7.6	3.0 µg/L	6/29/2021	AM	6/30/2021	AM

Client Sample Description SHUFSD-0128 **Collected:** 6/19/2021 **Lab ID:** 062110912-0051

Method	Parameter	Result	RL Units	Prep Date	Analyst	Analysis Date	Analyst
200.5	Lead	30	3.0 µg/L	6/29/2021	AM	6/30/2021	AM

Client Sample Description SHUFSD-0129 **Collected:** 6/19/2021 **Lab ID:** 062110912-0052

Method	Parameter	Result	RL Units	Prep Date	Analyst	Analysis Date	Analyst
200.5	Lead	3.3	3.0 µg/L	6/29/2021	AM	6/30/2021	AM

Client Sample Description SHUFSD-0131 **Collected:** 6/19/2021 **Lab ID:** 062110912-0053

Method	Parameter	Result	RL Units	Prep Date	Analyst	Analysis Date	Analyst
200.5	Lead	<3.0 ND	3.0 µg/L	6/29/2021	AM	6/30/2021	AM

Client Sample Description SHUFSD-0132 **Collected:** 6/19/2021 **Lab ID:** 062110912-0054

Method	Parameter	Result	RL Units	Prep Date	Analyst	Analysis Date	Analyst
200.5	Lead	9.2	3.0 µg/L	6/29/2021	AM	6/30/2021	AM

Client Sample Description SHUFSD-0133 **Collected:** 6/19/2021 **Lab ID:** 062110912-0055

Method	Parameter	Result	RL Units	Prep Date	Analyst	Analysis Date	Analyst
200.5	Lead	13	3.0 µg/L	6/29/2021	AM	6/30/2021	AM

Client Sample Description SHUFSD-0134 **Collected:** 6/19/2021 **Lab ID:** 062110912-0056

Method	Parameter	Result	RL Units	Prep Date	Analyst	Analysis Date	Analyst
200.5	Lead	<3.0 ND	3.0 µg/L	6/29/2021	AM	6/30/2021	AM

Client Sample Description SHUFSD-0135 **Collected:** 6/19/2021 **Lab ID:** 062110912-0057

Method	Parameter	Result	RL Units	Prep Date	Analyst	Analysis Date	Analyst



EMSL Analytical, Inc.

528 Mineola Avenue, Carle Place, NY 11514
 Phone/Fax: (516) 997-7251 / (516) 997-7528
<http://www.EMSL.com> carleplacelab@emsl.com

EMSL Order: 062110912
 CustomerID: JCBR50
 CustomerPO:
 ProjectID:

Attn: **George Greve**
J.C. Broderick & Associates
1775 Expressway Drive North, Suite 1
Hauppauge, NY 11788

Phone: (631) 584-5492
 Fax:
 Received: 6/21/2021 02:23 PM
 Collected: 6/19/2021

Project: 21-48820, Walt Whitman High School, South Huntington Union Free School District, 301 West Hills Road, Huntington Station, NY

Analytical Results

Client Sample Description		SHUFSD-0135	Collected:	6/19/2021	Lab ID:	062110912-0057	
Method	Parameter	Result	RL Units	Prep Date	Analyst	Analysis Date	Analyst
200.5	Lead	1.7 J	3.0 µg/L	6/29/2021	AM	6/30/2021	AM
Lead MDL: 1.0µg/L							
Client Sample Description		SHUFSD-0136	Collected:	6/19/2021	Lab ID:	062110912-0058	
Method	Parameter	Result	RL Units	Prep Date	Analyst	Analysis Date	Analyst
200.5	Lead	2.1 J	3.0 µg/L	6/29/2021	AM	6/30/2021	AM
Lead MDL: 1.0µg/L							
Client Sample Description		SHUFSD-0137	Collected:	6/19/2021	Lab ID:	062110912-0059	
Method	Parameter	Result	RL Units	Prep Date	Analyst	Analysis Date	Analyst
200.5	Lead	7.5	3.0 µg/L	6/29/2021	AM	6/30/2021	AM
Client Sample Description		SHUFSD-0138	Collected:	6/19/2021	Lab ID:	062110912-0060	
Method	Parameter	Result	RL Units	Prep Date	Analyst	Analysis Date	Analyst
200.5	Lead	1.1 J	3.0 µg/L	6/29/2021	AM	6/30/2021	AM
Lead MDL: 1.0µg/L							
Client Sample Description		SHUFSD-0139	Collected:	6/19/2021	Lab ID:	062110912-0061	
Method	Parameter	Result	RL Units	Prep Date	Analyst	Analysis Date	Analyst
200.5	Lead	7.1	3.0 µg/L	6/29/2021	AM	7/1/2021	AM
Client Sample Description		SHUFSD-0140	Collected:	6/19/2021	Lab ID:	062110912-0062	
Method	Parameter	Result	RL Units	Prep Date	Analyst	Analysis Date	Analyst
200.5	Lead	5.1	3.0 µg/L	6/29/2021	AM	7/1/2021	AM
Client Sample Description		SHUFSD-0142	Collected:	6/19/2021	Lab ID:	062110912-0063	
Method	Parameter	Result	RL Units	Prep Date	Analyst	Analysis Date	Analyst
200.5	Lead	13	3.0 µg/L	6/29/2021	AM	7/1/2021	AM



EMSL Analytical, Inc.

528 Mineola Avenue, Carle Place, NY 11514
 Phone/Fax: (516) 997-7251 / (516) 997-7528
<http://www.EMSL.com> carleplacelab@emsl.com

EMSL Order: 062110912
 CustomerID: JCBR50
 CustomerPO:
 ProjectID:

Attn: **George Greve**
J.C. Broderick & Associates
1775 Expressway Drive North, Suite 1
Hauppauge, NY 11788

Phone: (631) 584-5492
 Fax:
 Received: 6/21/2021 02:23 PM
 Collected: 6/19/2021

Project: 21-48820, Walt Whitman High School, South Huntington Union Free School District, 301 West Hills Road, Huntington Station, NY

Analytical Results

Client Sample Description				SHUFSD-0143	Collected:	6/19/2021	Lab ID:	062110912-0064
Method	Parameter	Result	RL Units	Prep Date	Analyst	Analysis Date	Analyst	
200.5	Lead	5.1	3.0 µg/L	6/29/2021	AM	7/1/2021	AM	
Client Sample Description				SHUFSD-0144	Collected:	6/19/2021	Lab ID:	062110912-0065
Method	Parameter	Result	RL Units	Prep Date	Analyst	Analysis Date	Analyst	
200.5	Lead	22	3.0 µg/L	6/29/2021	AM	7/1/2021	AM	
Client Sample Description				SHUFSD-0145	Collected:	6/19/2021	Lab ID:	062110912-0066
Method	Parameter	Result	RL Units	Prep Date	Analyst	Analysis Date	Analyst	
200.5	Lead	11	3.0 µg/L	6/29/2021	AM	7/1/2021	AM	
Client Sample Description				SHUFSD-0146	Collected:	6/19/2021	Lab ID:	062110912-0067
Method	Parameter	Result	RL Units	Prep Date	Analyst	Analysis Date	Analyst	
200.5	Lead	16	3.0 µg/L	6/29/2021	AM	7/1/2021	AM	
Client Sample Description				SHUFSD-0147	Collected:	6/19/2021	Lab ID:	062110912-0068
Method	Parameter	Result	RL Units	Prep Date	Analyst	Analysis Date	Analyst	
200.5	Lead	11	3.0 µg/L	6/29/2021	AM	7/1/2021	AM	
Client Sample Description				SHUFSD-0150	Collected:	6/19/2021	Lab ID:	062110912-0069
Method	Parameter	Result	RL Units	Prep Date	Analyst	Analysis Date	Analyst	
200.5	Lead	23	3.0 µg/L	6/29/2021	AM	7/1/2021	AM	
Client Sample Description				SHUFSD-0151	Collected:	6/19/2021	Lab ID:	062110912-0070
Method	Parameter	Result	RL Units	Prep Date	Analyst	Analysis Date	Analyst	
200.5	Lead	35	3.0 µg/L	6/29/2021	AM	7/1/2021	AM	
Client Sample Description				SHUFSD-0154	Collected:	6/19/2021	Lab ID:	062110912-0071
Method	Parameter	Result	RL Units	Prep Date	Analyst	Analysis Date	Analyst	

**EMSL Analytical, Inc.**

528 Mineola Avenue, Carle Place, NY 11514
 Phone/Fax: (516) 997-7251 / (516) 997-7528
<http://www.EMSL.com> carleplacelab@emsl.com

EMSL Order: 062110912
 CustomerID: JCBR50
 CustomerPO:
 ProjectID:

Attn: **George Greve**
J.C. Broderick & Associates
1775 Expressway Drive North, Suite 1
Hauppauge, NY 11788

Phone: (631) 584-5492
 Fax:
 Received: 6/21/2021 02:23 PM
 Collected: 6/19/2021

Project: 21-48820, Walt Whitman High School, South Huntington Union Free School District, 301 West Hills Road, Huntington Station, NY

Analytical Results

Client Sample Description SHUFSD-0154 **Collected:** 6/19/2021 **Lab ID:** 062110912-0071

Method	Parameter	Result	RL Units	Prep Date	Analyst	Analysis Date	Analyst
200.5	Lead	150	3.0 µg/L	6/29/2021	AM	7/1/2021	AM

Client Sample Description SHUFSD-0155 **Collected:** 6/19/2021 **Lab ID:** 062110912-0072

Method	Parameter	Result	RL Units	Prep Date	Analyst	Analysis Date	Analyst
200.5	Lead	2.4 J	3.0 µg/L	6/29/2021	AM	7/1/2021	AM
Lead MDL: 1.0µg/L							

Client Sample Description SHUFSD-0156 **Collected:** 6/19/2021 **Lab ID:** 062110912-0073

Method	Parameter	Result	RL Units	Prep Date	Analyst	Analysis Date	Analyst
200.5	Lead	1.2 J	3.0 µg/L	6/29/2021	AM	7/1/2021	AM
Lead MDL: 1.0µg/L							

Client Sample Description SHUFSD-0157 **Collected:** 6/19/2021 **Lab ID:** 062110912-0074

Method	Parameter	Result	RL Units	Prep Date	Analyst	Analysis Date	Analyst
200.5	Lead	3.5	3.0 µg/L	6/29/2021	AM	7/1/2021	AM

Client Sample Description SHUFSD-0158 **Collected:** 6/19/2021 **Lab ID:** 062110912-0075

Method	Parameter	Result	RL Units	Prep Date	Analyst	Analysis Date	Analyst
200.5	Lead	1.8 J	3.0 µg/L	6/29/2021	AM	7/1/2021	AM
Lead MDL: 1.0µg/L							

Client Sample Description SHUFSD-0159 **Collected:** 6/19/2021 **Lab ID:** 062110912-0076

Method	Parameter	Result	RL Units	Prep Date	Analyst	Analysis Date	Analyst
200.5	Lead	<3.0 ND	3.0 µg/L	6/29/2021	AM	7/1/2021	AM

Client Sample Description SHUFSD-0161 **Collected:** 6/19/2021 **Lab ID:** 062110912-0077

Method	Parameter	Result	RL Units	Prep Date	Analyst	Analysis Date	Analyst
200.5	Lead	1.8 J	3.0 µg/L	6/29/2021	AM	7/1/2021	AM
Lead MDL: 1.0µg/L							

**EMSL Analytical, Inc.**

528 Mineola Avenue, Carle Place, NY 11514
 Phone/Fax: (516) 997-7251 / (516) 997-7528
<http://www.EMSL.com> carleplacelab@emsl.com

EMSL Order: 062110912
 CustomerID: JCBR50
 CustomerPO:
 ProjectID:

Attn: **George Greve**
J.C. Broderick & Associates
1775 Expressway Drive North, Suite 1
Hauppauge, NY 11788

Phone: (631) 584-5492
 Fax:
 Received: 6/21/2021 02:23 PM
 Collected: 6/19/2021

Project: 21-48820, Walt Whitman High School, South Huntington Union Free School District, 301 West Hills Road, Huntington Station, NY

Analytical Results

Client Sample Description SHUFSD-0162 **Collected:** 6/19/2021 **Lab ID:** 062110912-0078

Method	Parameter	Result	RL Units	Prep Date	Analyst	Analysis Date	Analyst
200.5	Lead	3.0	3.0 µg/L	6/29/2021	AM	7/1/2021	AM

Client Sample Description SHUFSD-0163 **Collected:** 6/19/2021 **Lab ID:** 062110912-0079

Method	Parameter	Result	RL Units	Prep Date	Analyst	Analysis Date	Analyst
200.5	Lead	2.1 J	3.0 µg/L	6/29/2021	AM	7/1/2021	AM
Lead MDL: 1.0µg/L							

Client Sample Description SHUFSD-0166 **Collected:** 6/19/2021 **Lab ID:** 062110912-0080

Method	Parameter	Result	RL Units	Prep Date	Analyst	Analysis Date	Analyst
200.5	Lead	<3.0 ND	3.0 µg/L	6/29/2021	AM	7/1/2021	AM

Client Sample Description SHUFSD-0167 **Collected:** 6/19/2021 **Lab ID:** 062110912-0081

Method	Parameter	Result	RL Units	Prep Date	Analyst	Analysis Date	Analyst
200.5	Lead	<3.0 ND	3.0 µg/L	6/29/2021	AM	7/1/2021	AM

Client Sample Description SHUFSD-0168 **Collected:** 6/19/2021 **Lab ID:** 062110912-0082

Method	Parameter	Result	RL Units	Prep Date	Analyst	Analysis Date	Analyst
200.5	Lead	1.3 J	3.0 µg/L	6/29/2021	AM	7/1/2021	AM
Lead MDL: 1.0µg/L							

Client Sample Description SHUFSD-0169 **Collected:** 6/19/2021 **Lab ID:** 062110912-0083

Method	Parameter	Result	RL Units	Prep Date	Analyst	Analysis Date	Analyst
200.5	Lead	1.7 J	3.0 µg/L	6/29/2021	AM	7/1/2021	AM
Lead MDL: 1.0µg/L							

Client Sample Description SHUFSD-0170 **Collected:** 6/19/2021 **Lab ID:** 062110912-0084

Method	Parameter	Result	RL Units	Prep Date	Analyst	Analysis Date	Analyst
200.5	Lead	6.8	3.0 µg/L	6/29/2021	AM	7/1/2021	AM



EMSL Analytical, Inc.

528 Mineola Avenue, Carle Place, NY 11514
 Phone/Fax: (516) 997-7251 / (516) 997-7528
<http://www.EMSL.com> carleplacelab@emsl.com

EMSL Order: 062110912
 CustomerID: JCBR50
 CustomerPO:
 ProjectID:

Attn: **George Greve**
J.C. Broderick & Associates
1775 Expressway Drive North, Suite 1
Hauppauge, NY 11788

Phone: (631) 584-5492
 Fax:
 Received: 6/21/2021 02:23 PM
 Collected: 6/19/2021

Project: 21-48820, Walt Whitman High School, South Huntington Union Free School District, 301 West Hills Road, Huntington Station, NY

Analytical Results

Client Sample Description		SHUFSD-0171	Collected:	6/19/2021	Lab ID:	062110912-0085		
Method	Parameter	Result	RL Units	Prep Date	Analyst	Analysis Date	Analyst	
200.5	Lead	2.6 J	3.0 µg/L	6/29/2021	AM	7/1/2021	AM	
Lead MDL: 1.0µg/L								
Client Sample Description		SHUFSD-0172	Collected:	6/19/2021	Lab ID:	062110912-0086		
Method	Parameter	Result	RL Units	Prep Date	Analyst	Analysis Date	Analyst	
200.5	Lead	6.4	3.0 µg/L	6/29/2021	AM	7/1/2021	AM	
Client Sample Description		SHUFSD-0173	Collected:	6/19/2021	Lab ID:	062110912-0087		
Method	Parameter	Result	RL Units	Prep Date	Analyst	Analysis Date	Analyst	
200.5	Lead	5.2	3.0 µg/L	6/29/2021	AM	7/1/2021	AM	
Client Sample Description		SHUFSD-0174	Collected:	6/19/2021	Lab ID:	062110912-0088		
Method	Parameter	Result	RL Units	Prep Date	Analyst	Analysis Date	Analyst	
200.5	Lead	3.1	3.0 µg/L	6/29/2021	AM	7/1/2021	AM	
Client Sample Description		SHUFSD-0179	Collected:	6/19/2021	Lab ID:	062110912-0089		
Method	Parameter	Result	RL Units	Prep Date	Analyst	Analysis Date	Analyst	
200.5	Lead	14	3.0 µg/L	6/29/2021	AM	7/1/2021	AM	
Client Sample Description		SHUFSD-0180	Collected:	6/19/2021	Lab ID:	062110912-0090		
Method	Parameter	Result	RL Units	Prep Date	Analyst	Analysis Date	Analyst	
200.5	Lead	4.8	3.0 µg/L	6/29/2021	AM	7/1/2021	AM	
Client Sample Description		SHUFSD-0181	Collected:	6/19/2021	Lab ID:	062110912-0091		
Method	Parameter	Result	RL Units	Prep Date	Analyst	Analysis Date	Analyst	
200.5	Lead	<3.0 ND	3.0 µg/L	6/29/2021	AM	7/1/2021	AM	
Client Sample Description		SHUFSD-0182	Collected:	6/19/2021	Lab ID:	062110912-0092		
Method	Parameter	Result	RL Units	Prep Date	Analyst	Analysis Date	Analyst	

**EMSL Analytical, Inc.**

528 Mineola Avenue, Carle Place, NY 11514
 Phone/Fax: (516) 997-7251 / (516) 997-7528
<http://www.EMSL.com> carleplacelab@emsl.com

EMSL Order: 062110912
 CustomerID: JCBR50
 CustomerPO:
 ProjectID:

Attn: **George Greve**
J.C. Broderick & Associates
1775 Expressway Drive North, Suite 1
Hauppauge, NY 11788

Phone: (631) 584-5492
 Fax:
 Received: 6/21/2021 02:23 PM
 Collected: 6/19/2021

Project: 21-48820, Walt Whitman High School, South Huntington Union Free School District, 301 West Hills Road, Huntington Station, NY

Analytical Results

Client Sample Description		SHUFSD-0182	Collected:	6/19/2021	Lab ID:	062110912-0092	
Method	Parameter	Result	RL Units	Prep Date	Analyst	Analysis Date	Analyst
200.5	Lead	5.0	3.0 µg/L	6/29/2021	AM	7/1/2021	AM
Client Sample Description		SHUFSD-0183	Collected:	6/19/2021	Lab ID:	062110912-0093	
Method	Parameter	Result	RL Units	Prep Date	Analyst	Analysis Date	Analyst
200.5	Lead	42	3.0 µg/L	6/29/2021	AM	7/1/2021	AM
Client Sample Description		SHUFSD-0184	Collected:	6/19/2021	Lab ID:	062110912-0094	
Method	Parameter	Result	RL Units	Prep Date	Analyst	Analysis Date	Analyst
200.5	Lead	11	3.0 µg/L	6/29/2021	AM	7/1/2021	AM
Client Sample Description		SHUFSD-0185	Collected:	6/19/2021	Lab ID:	062110912-0095	
Method	Parameter	Result	RL Units	Prep Date	Analyst	Analysis Date	Analyst
200.5	Lead	8.5	3.0 µg/L	6/29/2021	AM	7/1/2021	AM
Client Sample Description		SHUFSD-0197	Collected:	6/19/2021	Lab ID:	062110912-0096	
Method	Parameter	Result	RL Units	Prep Date	Analyst	Analysis Date	Analyst
200.5	Lead	5.2	3.0 µg/L	6/29/2021	AM	7/1/2021	AM
Client Sample Description		SHUFSD-0198	Collected:	6/19/2021	Lab ID:	062110912-0097	
Method	Parameter	Result	RL Units	Prep Date	Analyst	Analysis Date	Analyst
200.5	Lead	2.6 J	3.0 µg/L	6/29/2021	AM	7/1/2021	AM
Lead MDL: 1.0µg/L							
Client Sample Description		SHUFSD-0199	Collected:	6/19/2021	Lab ID:	062110912-0098	
Method	Parameter	Result	RL Units	Prep Date	Analyst	Analysis Date	Analyst
200.5	Lead	3.5	3.0 µg/L	6/29/2021	AM	7/1/2021	AM
Client Sample Description		SHUFSD-0201	Collected:	6/19/2021	Lab ID:	062110912-0099	
Method	Parameter	Result	RL Units	Prep Date	Analyst	Analysis Date	Analyst



EMSL Analytical, Inc.

528 Mineola Avenue, Carle Place, NY 11514
 Phone/Fax: (516) 997-7251 / (516) 997-7528
<http://www.EMSL.com> carleplacelab@emsl.com

EMSL Order: 062110912
 CustomerID: JCBR50
 CustomerPO:
 ProjectID:

Attn: **George Greve**
J.C. Broderick & Associates
1775 Expressway Drive North, Suite 1
Hauppauge, NY 11788

Phone: (631) 584-5492
 Fax:
 Received: 6/21/2021 02:23 PM
 Collected: 6/19/2021

Project: 21-48820, Walt Whitman High School, South Huntington Union Free School District, 301 West Hills Road, Huntington Station, NY

Analytical Results

Client Sample Description		SHUFSD-0201	Collected:	6/19/2021	Lab ID:	062110912-0099	
Method	Parameter	Result	RL Units	Prep Date	Analyst	Analysis Date	Analyst
200.5	Lead	4.5	3.0 µg/L	6/29/2021	AM	7/1/2021	AM
Client Sample Description		SHUFSD-0202	Collected:	6/19/2021	Lab ID:	062110912-0100	
Method	Parameter	Result	RL Units	Prep Date	Analyst	Analysis Date	Analyst
200.5	Lead	3.5	3.0 µg/L	6/29/2021	AM	7/1/2021	AM
Client Sample Description		SHUFSD-0203	Collected:	6/19/2021	Lab ID:	062110912-0101	
Method	Parameter	Result	RL Units	Prep Date	Analyst	Analysis Date	Analyst
200.5	Lead	14	3.0 µg/L	6/29/2021	AM	7/1/2021	AM
Client Sample Description		SHUFSD-0205	Collected:	6/19/2021	Lab ID:	062110912-0102	
Method	Parameter	Result	RL Units	Prep Date	Analyst	Analysis Date	Analyst
200.5	Lead	4.9	3.0 µg/L	6/29/2021	AM	7/1/2021	AM
Client Sample Description		SHUFSD-0206	Collected:	6/19/2021	Lab ID:	062110912-0103	
Method	Parameter	Result	RL Units	Prep Date	Analyst	Analysis Date	Analyst
200.5	Lead	5.9	3.0 µg/L	6/29/2021	AM	7/1/2021	AM
Client Sample Description		SHUFSD-0208	Collected:	6/19/2021	Lab ID:	062110912-0104	
Method	Parameter	Result	RL Units	Prep Date	Analyst	Analysis Date	Analyst
200.5	Lead	11	3.0 µg/L	6/29/2021	AM	7/1/2021	AM
Client Sample Description		SHUFSD-0209	Collected:	6/19/2021	Lab ID:	062110912-0105	
Method	Parameter	Result	RL Units	Prep Date	Analyst	Analysis Date	Analyst
200.5	Lead	3.4	3.0 µg/L	6/29/2021	AM	7/1/2021	AM
Client Sample Description		SHUFSD-0210	Collected:	6/19/2021	Lab ID:	062110912-0106	
Method	Parameter	Result	RL Units	Prep Date	Analyst	Analysis Date	Analyst



EMSL Analytical, Inc.

528 Mineola Avenue, Carle Place, NY 11514
 Phone/Fax: (516) 997-7251 / (516) 997-7528
<http://www.EMSL.com> carleplacelab@emsl.com

EMSL Order: 062110912
 CustomerID: JCBR50
 CustomerPO:
 ProjectID:

Attn: **George Greve**
J.C. Broderick & Associates
1775 Expressway Drive North, Suite 1
Hauppauge, NY 11788

Phone: (631) 584-5492
 Fax:
 Received: 6/21/2021 02:23 PM
 Collected: 6/19/2021

Project: 21-48820, Walt Whitman High School, South Huntington Union Free School District, 301 West Hills Road, Huntington Station, NY

Analytical Results

Client Sample Description		SHUFSD-0210	Collected:	6/19/2021	Lab ID:	062110912-0106	
Method	Parameter	Result	RL Units	Prep Date	Analyst	Analysis Date	Analyst
200.5	Lead	9.6	3.0 µg/L	6/29/2021	AM	7/1/2021	AM
Client Sample Description		SHUFSD-0211	Collected:	6/19/2021	Lab ID:	062110912-0107	
Method	Parameter	Result	RL Units	Prep Date	Analyst	Analysis Date	Analyst
200.5	Lead	37	3.0 µg/L	6/29/2021	AM	7/1/2021	AM
Client Sample Description		SHUFSD-0212	Collected:	6/19/2021	Lab ID:	062110912-0108	
Method	Parameter	Result	RL Units	Prep Date	Analyst	Analysis Date	Analyst
200.5	Lead	13	3.0 µg/L	6/29/2021	AM	7/1/2021	AM
Client Sample Description		SHUFSD-0214	Collected:	6/19/2021	Lab ID:	062110912-0109	
Method	Parameter	Result	RL Units	Prep Date	Analyst	Analysis Date	Analyst
200.5	Lead	7.5	3.0 µg/L	6/29/2021	AM	7/1/2021	AM
Client Sample Description		SHUFSD-0216	Collected:	6/19/2021	Lab ID:	062110912-0110	
Method	Parameter	Result	RL Units	Prep Date	Analyst	Analysis Date	Analyst
200.5	Lead	33	3.0 µg/L	6/29/2021	AM	7/1/2021	AM
Client Sample Description		SHUFSD-0217	Collected:	6/19/2021	Lab ID:	062110912-0111	
Method	Parameter	Result	RL Units	Prep Date	Analyst	Analysis Date	Analyst
200.5	Lead	3.2	3.0 µg/L	6/29/2021	AM	7/1/2021	AM
Client Sample Description		SHUFSD-0218	Collected:	6/19/2021	Lab ID:	062110912-0112	
Method	Parameter	Result	RL Units	Prep Date	Analyst	Analysis Date	Analyst
200.5	Lead	51	3.0 µg/L	6/29/2021	AM	7/1/2021	AM
Client Sample Description		SHUFSD-0276	Collected:	6/19/2021	Lab ID:	062110912-0113	
Method	Parameter	Result	RL Units	Prep Date	Analyst	Analysis Date	Analyst

**EMSL Analytical, Inc.**

528 Mineola Avenue, Carle Place, NY 11514
 Phone/Fax: (516) 997-7251 / (516) 997-7528
<http://www.EMSL.com> carleplacelab@emsl.com

EMSL Order: 062110912
 CustomerID: JCBR50
 CustomerPO:
 ProjectID:

Attn: **George Greve**
J.C. Broderick & Associates
1775 Expressway Drive North, Suite 1
Hauppauge, NY 11788

Phone: (631) 584-5492
 Fax:
 Received: 6/21/2021 02:23 PM
 Collected: 6/19/2021

Project: 21-48820, Walt Whitman High School, South Huntington Union Free School District, 301 West Hills Road, Huntington Station, NY

Analytical Results

<i>Client Sample Description</i>		<i>Collected:</i>	<i>Lab ID:</i>				
SHUFSD-0276		6/19/2021	062110912-0113				
<i>Method</i>	<i>Parameter</i>	<i>Result</i>	<i>RL Units</i>	<i>Prep Date</i>	<i>Analyst</i>	<i>Analysis Date</i>	<i>Analyst</i>
200.5	Lead	1.9 J	3.0 µg/L	6/29/2021	AM	7/1/2021	AM
Lead MDL: 1.0µg/L							
<i>Client Sample Description</i>		<i>Collected:</i>	<i>Lab ID:</i>				
SHUFSD-0277		6/19/2021	062110912-0114				
<i>Method</i>	<i>Parameter</i>	<i>Result</i>	<i>RL Units</i>	<i>Prep Date</i>	<i>Analyst</i>	<i>Analysis Date</i>	<i>Analyst</i>
200.5	Lead	2.6 J	3.0 µg/L	6/29/2021	AM	7/1/2021	AM
Lead MDL: 1.0µg/L							
<i>Client Sample Description</i>		<i>Collected:</i>	<i>Lab ID:</i>				
SHUFSD-0278		6/19/2021	062110912-0115				
<i>Method</i>	<i>Parameter</i>	<i>Result</i>	<i>RL Units</i>	<i>Prep Date</i>	<i>Analyst</i>	<i>Analysis Date</i>	<i>Analyst</i>
200.5	Lead	2.2 J	3.0 µg/L	6/29/2021	AM	7/1/2021	AM
Lead MDL: 1.0µg/L							
<i>Client Sample Description</i>		<i>Collected:</i>	<i>Lab ID:</i>				
SHUFSD-0280		6/19/2021	062110912-0116				
<i>Method</i>	<i>Parameter</i>	<i>Result</i>	<i>RL Units</i>	<i>Prep Date</i>	<i>Analyst</i>	<i>Analysis Date</i>	<i>Analyst</i>
200.5	Lead	2.8 J	3.0 µg/L	6/29/2021	AM	7/1/2021	AM
Lead MDL: 1.0µg/L							
<i>Client Sample Description</i>		<i>Collected:</i>	<i>Lab ID:</i>				
SHUFSD-0281		6/19/2021	062110912-0117				
<i>Method</i>	<i>Parameter</i>	<i>Result</i>	<i>RL Units</i>	<i>Prep Date</i>	<i>Analyst</i>	<i>Analysis Date</i>	<i>Analyst</i>
200.5	Lead	1.1 J	3.0 µg/L	6/29/2021	AM	7/1/2021	AM
Lead MDL: 1.0µg/L							
<i>Client Sample Description</i>		<i>Collected:</i>	<i>Lab ID:</i>				
SHUFSD-0282		6/19/2021	062110912-0118				
<i>Method</i>	<i>Parameter</i>	<i>Result</i>	<i>RL Units</i>	<i>Prep Date</i>	<i>Analyst</i>	<i>Analysis Date</i>	<i>Analyst</i>
200.5	Lead	1.9 J	3.0 µg/L	6/29/2021	AM	7/1/2021	AM
Lead MDL: 1.0µg/L							
<i>Client Sample Description</i>		<i>Collected:</i>	<i>Lab ID:</i>				
SHUFSD-0285		6/19/2021	062110912-0119				
<i>Method</i>	<i>Parameter</i>	<i>Result</i>	<i>RL Units</i>	<i>Prep Date</i>	<i>Analyst</i>	<i>Analysis Date</i>	<i>Analyst</i>
200.5	Lead	<3.0 ND	3.0 µg/L	6/29/2021	AM	7/1/2021	AM



EMSL Analytical, Inc.

528 Mineola Avenue, Carle Place, NY 11514
 Phone/Fax: (516) 997-7251 / (516) 997-7528
<http://www.EMSL.com> carleplacelab@emsl.com

EMSL Order: 062110912
 CustomerID: JCBR50
 CustomerPO:
 ProjectID:

Attn: **George Greve**
J.C. Broderick & Associates
1775 Expressway Drive North, Suite 1
Hauppauge, NY 11788

Phone: (631) 584-5492
 Fax:
 Received: 6/21/2021 02:23 PM
 Collected: 6/19/2021

Project: 21-48820, Walt Whitman High School, South Huntington Union Free School District, 301 West Hills Road, Huntington Station, NY

Analytical Results

Client Sample Description SHUFSD-0289 **Collected:** 6/19/2021 **Lab ID:** 062110912-0120

Method	Parameter	Result	RL Units	Prep Date	Analyst	Analysis Date	Analyst
200.5	Lead	64	3.0 µg/L	6/29/2021	AM	7/1/2021	AM

Client Sample Description SHUFSD-0290 **Collected:** 6/19/2021 **Lab ID:** 062110912-0121

Method	Parameter	Result	RL Units	Prep Date	Analyst	Analysis Date	Analyst
200.5	Lead	38	3.0 µg/L	6/30/2021	AM	7/1/2021	AM

Client Sample Description SHUFSD-0291 **Collected:** 6/19/2021 **Lab ID:** 062110912-0122

Method	Parameter	Result	RL Units	Prep Date	Analyst	Analysis Date	Analyst
200.5	Lead	<3.0 ND	3.0 µg/L	6/30/2021	AM	7/1/2021	AM

Client Sample Description SHUFSD-0292 **Collected:** 6/19/2021 **Lab ID:** 062110912-0123

Method	Parameter	Result	RL Units	Prep Date	Analyst	Analysis Date	Analyst
200.5	Lead	58	3.0 µg/L	6/30/2021	AM	7/1/2021	AM

Client Sample Description SHUFSD-0294 **Collected:** 6/19/2021 **Lab ID:** 062110912-0124

Method	Parameter	Result	RL Units	Prep Date	Analyst	Analysis Date	Analyst
200.5	Lead	3.9	3.0 µg/L	6/30/2021	AM	7/1/2021	AM

Client Sample Description SHUFSD-0295 **Collected:** 6/19/2021 **Lab ID:** 062110912-0125

Method	Parameter	Result	RL Units	Prep Date	Analyst	Analysis Date	Analyst
200.5	Lead	1.3 J	3.0 µg/L	6/30/2021	AM	7/1/2021	AM

Lead MDL: 1.0µg/L

Client Sample Description SHUFSD-0297 **Collected:** 6/19/2021 **Lab ID:** 062110912-0126

Method	Parameter	Result	RL Units	Prep Date	Analyst	Analysis Date	Analyst
200.5	Lead	<3.0 ND	3.0 µg/L	6/30/2021	AM	7/1/2021	AM

Client Sample Description SHUFSD-0298 **Collected:** 6/19/2021 **Lab ID:** 062110912-0127

Method	Parameter	Result	RL Units	Prep Date	Analyst	Analysis Date	Analyst
--------	-----------	--------	----------	-----------	---------	---------------	---------



EMSL Analytical, Inc.

528 Mineola Avenue, Carle Place, NY 11514
 Phone/Fax: (516) 997-7251 / (516) 997-7528
<http://www.EMSL.com> carleplacelab@emsl.com

EMSL Order: 062110912
 CustomerID: JCBR50
 CustomerPO:
 ProjectID:

Attn: **George Greve**
J.C. Broderick & Associates
1775 Expressway Drive North, Suite 1
Hauppauge, NY 11788

Phone: (631) 584-5492
 Fax:
 Received: 6/21/2021 02:23 PM
 Collected: 6/19/2021

Project: 21-48820, Walt Whitman High School, South Huntington Union Free School District, 301 West Hills Road, Huntington Station, NY

Analytical Results

Client Sample Description SHUFSD-0298 **Collected:** 6/19/2021 **Lab ID:** 062110912-0127

Method	Parameter	Result	RL Units	Prep Date	Analyst	Analysis Date	Analyst
200.5	Lead	4.4	3.0 µg/L	6/30/2021	AM	7/1/2021	AM

Client Sample Description SHUFSD-0299 **Collected:** 6/19/2021 **Lab ID:** 062110912-0128

Method	Parameter	Result	RL Units	Prep Date	Analyst	Analysis Date	Analyst
200.5	Lead	<3.0 ND	3.0 µg/L	6/30/2021	AM	7/1/2021	AM

Client Sample Description SHUFSD-0300 **Collected:** 6/19/2021 **Lab ID:** 062110912-0129

Method	Parameter	Result	RL Units	Prep Date	Analyst	Analysis Date	Analyst
200.5	Lead	2.0 J	3.0 µg/L	6/30/2021	AM	7/1/2021	AM

Lead MDL: 1.0µg/L

Client Sample Description SHUFSD-0301 **Collected:** 6/19/2021 **Lab ID:** 062110912-0130

Method	Parameter	Result	RL Units	Prep Date	Analyst	Analysis Date	Analyst
200.5	Lead	5.3	3.0 µg/L	6/30/2021	AM	7/1/2021	AM

Client Sample Description SHUFSD-0302 **Collected:** 6/19/2021 **Lab ID:** 062110912-0131

Method	Parameter	Result	RL Units	Prep Date	Analyst	Analysis Date	Analyst
200.5	Lead	3.9	3.0 µg/L	6/30/2021	AM	7/1/2021	AM

Client Sample Description SHUFSD-0305 **Collected:** 6/19/2021 **Lab ID:** 062110912-0132

Method	Parameter	Result	RL Units	Prep Date	Analyst	Analysis Date	Analyst
200.5	Lead	65	3.0 µg/L	6/30/2021	AM	7/1/2021	AM

Client Sample Description SHUFSD-0306 **Collected:** 6/19/2021 **Lab ID:** 062110912-0133

Method	Parameter	Result	RL Units	Prep Date	Analyst	Analysis Date	Analyst
200.5	Lead	32	3.0 µg/L	6/30/2021	AM	7/1/2021	AM

Client Sample Description SHUFSD-0307 **Collected:** 6/19/2021 **Lab ID:** 062110912-0134

Method	Parameter	Result	RL Units	Prep Date	Analyst	Analysis Date	Analyst



EMSL Analytical, Inc.

528 Mineola Avenue, Carle Place, NY 11514
 Phone/Fax: (516) 997-7251 / (516) 997-7528
<http://www.EMSL.com> carleplacelab@emsl.com

EMSL Order: 062110912
 CustomerID: JCBR50
 CustomerPO:
 ProjectID:

Attn: **George Greve**
J.C. Broderick & Associates
1775 Expressway Drive North, Suite 1
Hauppauge, NY 11788

Phone: (631) 584-5492
 Fax:
 Received: 6/21/2021 02:23 PM
 Collected: 6/19/2021

Project: 21-48820, Walt Whitman High School, South Huntington Union Free School District, 301 West Hills Road, Huntington Station, NY

Analytical Results

Client Sample Description		SHUFSD-0307	Collected:	6/19/2021	Lab ID:	062110912-0134	
Method	Parameter	Result	RL Units	Prep Date	Analyst	Analysis Date	Analyst
200.5	Lead	11	3.0 µg/L	6/30/2021	AM	7/1/2021	AM
Client Sample Description		SHUFSD-0308	Collected:	6/19/2021	Lab ID:	062110912-0135	
Method	Parameter	Result	RL Units	Prep Date	Analyst	Analysis Date	Analyst
200.5	Lead	<3.0 ND	3.0 µg/L	6/30/2021	AM	7/1/2021	AM
Client Sample Description		SHUFSD-0309	Collected:	6/19/2021	Lab ID:	062110912-0136	
Method	Parameter	Result	RL Units	Prep Date	Analyst	Analysis Date	Analyst
200.5	Lead	<3.0 ND	3.0 µg/L	6/30/2021	AM	7/1/2021	AM
Client Sample Description		SHUFSD-0310	Collected:	6/19/2021	Lab ID:	062110912-0137	
Method	Parameter	Result	RL Units	Prep Date	Analyst	Analysis Date	Analyst
200.5	Lead	160	3.0 µg/L	6/30/2021	AM	7/1/2021	AM
Client Sample Description		SHUFSD-0311	Collected:	6/19/2021	Lab ID:	062110912-0138	
Method	Parameter	Result	RL Units	Prep Date	Analyst	Analysis Date	Analyst
200.5	Lead	10	3.0 µg/L	6/30/2021	AM	7/1/2021	AM
Client Sample Description		SHUFSD-0312	Collected:	6/19/2021	Lab ID:	062110912-0139	
Method	Parameter	Result	RL Units	Prep Date	Analyst	Analysis Date	Analyst
200.5	Lead	23	3.0 µg/L	6/30/2021	AM	7/1/2021	AM
Client Sample Description		SHUFSD-0313	Collected:	6/19/2021	Lab ID:	062110912-0140	
Method	Parameter	Result	RL Units	Prep Date	Analyst	Analysis Date	Analyst
200.5	Lead	5.6	3.0 µg/L	6/30/2021	AM	7/1/2021	AM
Client Sample Description		SHUFSD-0314	Collected:	6/19/2021	Lab ID:	062110912-0141	
Method	Parameter	Result	RL Units	Prep Date	Analyst	Analysis Date	Analyst



EMSL Analytical, Inc.

528 Mineola Avenue, Carle Place, NY 11514
 Phone/Fax: (516) 997-7251 / (516) 997-7528
<http://www.EMSL.com> carleplacelab@emsl.com

EMSL Order: 062110912
 CustomerID: JCBR50
 CustomerPO:
 ProjectID:

Attn: **George Greve**
J.C. Broderick & Associates
1775 Expressway Drive North, Suite 1
Hauppauge, NY 11788

Phone: (631) 584-5492
 Fax:
 Received: 6/21/2021 02:23 PM
 Collected: 6/19/2021

Project: 21-48820, Walt Whitman High School, South Huntington Union Free School District, 301 West Hills Road, Huntington Station, NY

Analytical Results

Client Sample Description		SHUFSD-0314	Collected:	6/19/2021	Lab ID:	062110912-0141		
Method	Parameter	Result	RL Units	Prep Date	Analyst	Analysis Date	Analyst	
200.5	Lead	37	3.0 µg/L	6/30/2021	AM	7/1/2021	AM	
Client Sample Description		SHUFSD-0315	Collected:	6/19/2021	Lab ID:	062110912-0142		
Method	Parameter	Result	RL Units	Prep Date	Analyst	Analysis Date	Analyst	
200.5	Lead	35	3.0 µg/L	6/30/2021	AM	7/1/2021	AM	
Client Sample Description		SHUFSD-0316	Collected:	6/19/2021	Lab ID:	062110912-0143		
Method	Parameter	Result	RL Units	Prep Date	Analyst	Analysis Date	Analyst	
200.5	Lead	17	3.0 µg/L	6/30/2021	AM	7/1/2021	AM	
Client Sample Description		SHUFSD-0317	Collected:	6/19/2021	Lab ID:	062110912-0144		
Method	Parameter	Result	RL Units	Prep Date	Analyst	Analysis Date	Analyst	
200.5	Lead	36	3.0 µg/L	6/30/2021	AM	7/1/2021	AM	
Client Sample Description		SHUFSD-0318	Collected:	6/19/2021	Lab ID:	062110912-0145		
Method	Parameter	Result	RL Units	Prep Date	Analyst	Analysis Date	Analyst	
200.5	Lead	20	3.0 µg/L	6/30/2021	AM	7/1/2021	AM	
Client Sample Description		SHUFSD-0319	Collected:	6/19/2021	Lab ID:	062110912-0146		
Method	Parameter	Result	RL Units	Prep Date	Analyst	Analysis Date	Analyst	
200.5	Lead	1.4 J	3.0 µg/L	6/30/2021	AM	7/1/2021	AM	
Lead MDL: 1.0µg/L								
Client Sample Description		SHUFSD-0320	Collected:	6/19/2021	Lab ID:	062110912-0147		
Method	Parameter	Result	RL Units	Prep Date	Analyst	Analysis Date	Analyst	
200.5	Lead	<3.0 ND	3.0 µg/L	6/30/2021	AM	7/1/2021	AM	
Client Sample Description		SHUFSD-0321	Collected:	6/19/2021	Lab ID:	062110912-0148		
Method	Parameter	Result	RL Units	Prep Date	Analyst	Analysis Date	Analyst	



EMSL Analytical, Inc.

528 Mineola Avenue, Carle Place, NY 11514
 Phone/Fax: (516) 997-7251 / (516) 997-7528
<http://www.EMSL.com> carleplacelab@emsl.com

EMSL Order: 062110912
 CustomerID: JCBR50
 CustomerPO:
 ProjectID:

Attn: **George Greve**
J.C. Broderick & Associates
1775 Expressway Drive North, Suite 1
Hauppauge, NY 11788

Phone: (631) 584-5492
 Fax:
 Received: 6/21/2021 02:23 PM
 Collected: 6/19/2021

Project: 21-48820, Walt Whitman High School, South Huntington Union Free School District, 301 West Hills Road, Huntington Station, NY

Analytical Results

Client Sample Description SHUFSD-0321 **Collected:** 6/19/2021 **Lab ID:** 062110912-0148

Method	Parameter	Result	RL Units	Prep Date	Analyst	Analysis Date	Analyst
200.5	Lead	11	3.0 µg/L	6/30/2021	AM	7/1/2021	AM

Client Sample Description SHUFSD-0324 **Collected:** 6/19/2021 **Lab ID:** 062110912-0149

Method	Parameter	Result	RL Units	Prep Date	Analyst	Analysis Date	Analyst
200.5	Lead	3.2	3.0 µg/L	6/30/2021	AM	7/1/2021	AM

Client Sample Description SHUFSD-0325 **Collected:** 6/19/2021 **Lab ID:** 062110912-0150

Method	Parameter	Result	RL Units	Prep Date	Analyst	Analysis Date	Analyst
200.5	Lead	1.5 J	3.0 µg/L	6/30/2021	AM	7/1/2021	AM
Lead MDL: 1.0µg/L							

Client Sample Description SHUFSD-0326 **Collected:** 6/19/2021 **Lab ID:** 062110912-0151

Method	Parameter	Result	RL Units	Prep Date	Analyst	Analysis Date	Analyst
200.5	Lead	1.3 J	3.0 µg/L	6/30/2021	AM	7/1/2021	AM
Lead MDL: 1.0µg/L							

Client Sample Description SHUFSD-0327 **Collected:** 6/19/2021 **Lab ID:** 062110912-0152

Method	Parameter	Result	RL Units	Prep Date	Analyst	Analysis Date	Analyst
200.5	Lead	6.4	3.0 µg/L	6/30/2021	AM	7/1/2021	AM

Client Sample Description SHUFSD-0328 **Collected:** 6/19/2021 **Lab ID:** 062110912-0153

Method	Parameter	Result	RL Units	Prep Date	Analyst	Analysis Date	Analyst
200.5	Lead	1.4 J	3.0 µg/L	6/30/2021	AM	7/1/2021	AM
Lead MDL: 1.0µg/L							

Client Sample Description SHUFSD-0330 **Collected:** 6/19/2021 **Lab ID:** 062110912-0154

Method	Parameter	Result	RL Units	Prep Date	Analyst	Analysis Date	Analyst
200.5	Lead	13	3.0 µg/L	6/30/2021	AM	7/1/2021	AM

**EMSL Analytical, Inc.**

528 Mineola Avenue, Carle Place, NY 11514
 Phone/Fax: (516) 997-7251 / (516) 997-7528
<http://www.EMSL.com> carleplacelab@emsl.com

EMSL Order: 062110912
 CustomerID: JCBR50
 CustomerPO:
 ProjectID:

Attn: **George Greve**
J.C. Broderick & Associates
1775 Expressway Drive North, Suite 1
Hauppauge, NY 11788

Phone: (631) 584-5492
 Fax:
 Received: 6/21/2021 02:23 PM
 Collected: 6/19/2021

Project: 21-48820, Walt Whitman High School, South Huntington Union Free School District, 301 West Hills Road, Huntington Station, NY

Analytical Results

Client Sample Description SHUFSD-0331 **Collected:** 6/19/2021 **Lab ID:** 062110912-0155

Method	Parameter	Result	RL Units	Prep Date	Analyst	Analysis Date	Analyst
200.5	Lead	24	3.0 µg/L	6/30/2021	AM	7/1/2021	AM

Client Sample Description SHUFSD-1486 **Collected:** 6/19/2021 **Lab ID:** 062110912-0156

Method	Parameter	Result	RL Units	Prep Date	Analyst	Analysis Date	Analyst
200.5	Lead	3.8	3.0 µg/L	6/30/2021	AM	7/1/2021	AM

Client Sample Description SHUFSD-1505 **Collected:** 6/19/2021 **Lab ID:** 062110912-0157

Method	Parameter	Result	RL Units	Prep Date	Analyst	Analysis Date	Analyst
200.5	Lead	<3.0 ND	3.0 µg/L	6/30/2021	AM	7/1/2021	AM

Client Sample Description SHUFSD-1507 **Collected:** 6/19/2021 **Lab ID:** 062110912-0158

Method	Parameter	Result	RL Units	Prep Date	Analyst	Analysis Date	Analyst
200.5	Lead	290	6.0 µg/L	6/30/2021	AM	7/1/2021	AM

Definitions:

- MDL - method detection limit
- J - Result was below the reporting limit, but at or above the MDL
- ND - Result was below the MDL.
- RL = Reporting Limit (the value below which is not defensibly quantifiable)
- D = Sample was diluted

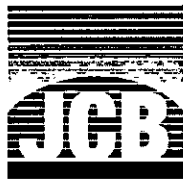

Lead in Water: Chain of Custody for

J. C. BRODERICK AND ASSOCIATES, INC.

1775 Expressway North Hauppauge, NY 11788

TEL: (631) 584-5492 FAX: (631) 584-3395

JCB #: 21-48820

Building: West Hills District Office

WHDO

06211112

Client:

South Huntington Union Free School District

Retest/New Install

Turn Around Normal 1 wkr Rush _____

Sample ID	Functional Space Type	AHERA ID	Common Room Name	Outlet Type	Sample Date	Sample Time
SHUFSD-1088	BR	1007A1	Superintendents Office Closet	BF	6/23/2021	5:08:00 AM
SHUFSD-1089	OF	1008	110 Board Room	KC	6/23/2021	5:09:00 AM
SHUFSD-1090	BR	1008B	110 Board Room Bathroom	BF	6/23/2021	5:10:00 AM
SHUFSD-1091	BR	1009B	111 Assistant Superintendent Personnel File Room	BF	6/23/2021	5:12:00 AM
SHUFSD-1092	BR	1011	Employee Bathroom	BF	6/23/2021	5:15:00 AM
SHUFSD-1093	KI	1006A	Superintendent & Board of Education Reception 107 Kitchen	KC	6/23/2021	5:20:00 AM
SHUFSD-1094	KI	1014C	104 Kitchen	KC	6/23/2021	5:23:00 AM
SHUFSD-1095	KI	1015B	Treasurer 102 Kitchen	KC	6/23/2021	5:25:00 AM
SHUFSD-1096	BR	1004A1	Assistant Superintendent 103 Office Storage	BF	6/23/2021	5:28:00 AM
SHUFSD-1098	OF	1004	Assistant Superintendent 103	BW	6/23/2021	5:27:00 AM
SHUFSD-1100	OF	1007	Superintendent Secretary 109	BW	6/23/2021	5:18:00 AM
SHUFSD-1102	OF	1013	106 Payroll & Benefits	BW	6/23/2021	5:00:00 AM
SHUFSD-1104	ST	1009C	111 Assistant Superintendent	BW	6/23/2021	5:00:00 AM
SHUFSD-1105	HA	1018	Corridor Lobby to 110 Exit	WC	6/23/2021	5:00:00 AM
SHUFSD-1107	FL	1001	Staff Lounge	KC	6/23/2021	5:00:00 AM
SHUFSD-1108	BR	1001C	Staff Lounge Bathroom	BF	6/23/2021	5:00:00 AM
SHUFSD-1110	OF	1019	Business Office	BW	6/23/2021	5:00:00 AM
SHUFSD-1111	BR	1016A	Superintendent of Business Bathroom	BF	6/23/2021	5:49:00 AM

RECEIVED
 ANALYTICAL
 CHEMISTRY
 DIVISION
 JUN 24 11:00 AM '21
 JUN 24 11:00 AM '21
 JUN 24 11:00 AM '21
 JUN 24 11:00 AM '21
 JUN 24 11:00 AM '21

Building Address

60 Weston Street

Huntington Station, NY 11746

Auppo McDonald 7/7/21

Analysis Type: ELAP 200.5

Lab Received: *caelo*

Signature: *[Signature]*

Samplers Name: Alexandria Orlassino

Samplers Signature: [Signature]

JCB Project Manager: George Greve

OrderID: 062111112



Lead in Water: Chain of Custody for

J. C. BRODERICK AND ASSOCIATES, INC.
 1775 Expressway North Hauppauge, NY 11788
 TEL: (631) 584-5492 FAX: (631) 584-3395

JCB #: 21-48820
 Building: West Hills District Office

06211112

Client: South Huntington Union Free School District

Retest/New Install:
 Turn Around: Normal 1 wk. Rush

WHDO

Sample ID	Functional Space Type	AHERA ID	Common Room Name	Outlet Type	Sample Date	Sample Time
SHUFSD-1134	BR	1038	Men's Bathroom	BF	6/23/2021	6:06:00 AM
SHUFSD-1136	CR	1040	Mail/Print Room 303	CF	6/23/2021	6:08:00 AM
SHUFSD-1137	KI	1042D	304 Kitchen	KC	6/23/2021	6:10:00 AM
SHUFSD-1138	OF	1043D	307 Testing Room	KC	6/23/2021	6:12:00 AM
SHUFSD-1139	OF	1045	308	CF	6/23/2021	6:14:00 AM
SHUFSD-1140	BR	1045D	308 Bathroom	BF	6/23/2021	6:15:00 AM
SHUFSD-1142	OF	1044	Student Services 309	BW	6/23/2021	6:18:00 AM
SHUFSD-1143	KI	1044A	Student Services 309 Kitchen	KC	6/23/2021	6:17:00 AM
SHUFSD-1144	BR	1044A1	Student Services 309 Bathroom	BF	6/23/2021	6:17:00 AM
SHUFSD-1145	CR	1047	311	CF	6/23/2021	6:20:00 AM
SHUFSD-1146	CR	1046	310	CF	6/23/2021	6:21:00 AM
SHUFSD-1147	BR	1024A	Custodial Office Bathroom	BF	6/23/2021	6:27:00 AM

Samples Submitted 48

RECEIVED
 EHSL ANALYTICAL, INC.
 CARLE PLACE, NY
 2021 JUN 24 A 10: 07

Building Address

60 Weston Street
 Huntington Station, NY 11746

Alyssa McDonald 7/7/21

Analysis Type: ELAP 200.5

Lab Received: *[Signature]*

Signature: *[Signature]*

Samplers Name: Alexandria Orlassino

Samplers Signature: *[Signature]*

JCB Project Manager: George Greve



EMSL Analytical, Inc.

528 Mineola Avenue, Carle Place, NY 11514

Phone: (516) 997-7251 Fax: (516) 997-7528 Email: carleplacelab@emsl.com

Attn:

George Greve
J.C. Broderick & Associates
1775 Expressway Drive North, Suite 1
Hauppauge, NY 11788

8/2/2021

Phone: (631) 584-5492
Fax:

The following analytical report covers the analysis performed on samples submitted to EMSL Analytical, Inc. on 6/24/2021. The results are tabulated on the attached data pages for the following client designated project:

**21-48820, West Hills District Office, South Huntington Union Free
School District, 60 Weston Street, Huntington Station, NY 11746**

The reference number for these samples is EMSL Order #062111112. Please use this reference when calling about these samples. If you have any questions, please do not hesitate to contact me at (516) 997-7251.

Approved By:

Dominique Iaccarino, Chemistry Lab Manager

NYS ELAP 11469

**EMSL Analytical, Inc.**

528 Mineola Avenue, Carle Place, NY 11514
 Phone/Fax: (516) 997-7251 / (516) 997-7528
<http://www.EMSL.com> carleplacelab@emsl.com

EMSL Order: 062111112
 CustomerID: JCBR50
 CustomerPO:
 ProjectID:

Attn: **George Greve**
J.C. Broderick & Associates
1775 Expressway Drive North, Suite 1
Hauppauge, NY 11788

Phone: (631) 584-5492
 Fax:
 Received: 6/24/2021 10:07 AM
 Collected: 6/23/2021

Project: 21-48820, West Hills District Office, South Huntington Union Free School District, 60 Weston Street, Huntington Station, NY 11746

Analytical Results

<i>Client Sample Description</i>		<i>SHUFSD-1088</i>	<i>Collected:</i>	<i>6/23/2021</i>	<i>Lab ID:</i>	<i>062111112-0001</i>	
<i>Method</i>	<i>Parameter</i>	<i>Result</i>	<i>RL Units</i>	<i>Prep Date</i>	<i>Analyst</i>	<i>Analysis Date</i>	<i>Analyst</i>
200.5	Lead	28	3.0 µg/L	7/5/2021	AM	7/6/2021	AM
<i>Client Sample Description</i>		<i>SHUFSD-1089</i>	<i>Collected:</i>	<i>6/23/2021</i>	<i>Lab ID:</i>	<i>062111112-0002</i>	
<i>Method</i>	<i>Parameter</i>	<i>Result</i>	<i>RL Units</i>	<i>Prep Date</i>	<i>Analyst</i>	<i>Analysis Date</i>	<i>Analyst</i>
200.5	Lead	46	3.0 µg/L	7/5/2021	AM	7/6/2021	AM
<i>Client Sample Description</i>		<i>SHUFSD-1090</i>	<i>Collected:</i>	<i>6/23/2021</i>	<i>Lab ID:</i>	<i>062111112-0003</i>	
<i>Method</i>	<i>Parameter</i>	<i>Result</i>	<i>RL Units</i>	<i>Prep Date</i>	<i>Analyst</i>	<i>Analysis Date</i>	<i>Analyst</i>
200.5	Lead	1.8 J	3.0 µg/L	7/5/2021	AM	7/6/2021	AM
Lead MDL: 1.0µg/L							
<i>Client Sample Description</i>		<i>SHUFSD-1091</i>	<i>Collected:</i>	<i>6/23/2021</i>	<i>Lab ID:</i>	<i>062111112-0004</i>	
<i>Method</i>	<i>Parameter</i>	<i>Result</i>	<i>RL Units</i>	<i>Prep Date</i>	<i>Analyst</i>	<i>Analysis Date</i>	<i>Analyst</i>
200.5	Lead	25	3.0 µg/L	7/5/2021	AM	7/6/2021	AM
<i>Client Sample Description</i>		<i>SHUFSD-1092</i>	<i>Collected:</i>	<i>6/23/2021</i>	<i>Lab ID:</i>	<i>062111112-0005</i>	
<i>Method</i>	<i>Parameter</i>	<i>Result</i>	<i>RL Units</i>	<i>Prep Date</i>	<i>Analyst</i>	<i>Analysis Date</i>	<i>Analyst</i>
200.5	Lead	4.7	3.0 µg/L	7/5/2021	AM	7/6/2021	AM
<i>Client Sample Description</i>		<i>SHUFSD-1093</i>	<i>Collected:</i>	<i>6/23/2021</i>	<i>Lab ID:</i>	<i>062111112-0006</i>	
<i>Method</i>	<i>Parameter</i>	<i>Result</i>	<i>RL Units</i>	<i>Prep Date</i>	<i>Analyst</i>	<i>Analysis Date</i>	<i>Analyst</i>
200.5	Lead	21	3.0 µg/L	7/5/2021	AM	7/6/2021	AM
<i>Client Sample Description</i>		<i>SHUFSD-1094</i>	<i>Collected:</i>	<i>6/23/2021</i>	<i>Lab ID:</i>	<i>062111112-0007</i>	
<i>Method</i>	<i>Parameter</i>	<i>Result</i>	<i>RL Units</i>	<i>Prep Date</i>	<i>Analyst</i>	<i>Analysis Date</i>	<i>Analyst</i>
200.5	Lead	79	3.0 µg/L	7/5/2021	AM	7/6/2021	AM
<i>Client Sample Description</i>		<i>SHUFSD-1095</i>	<i>Collected:</i>	<i>6/23/2021</i>	<i>Lab ID:</i>	<i>062111112-0008</i>	
<i>Method</i>	<i>Parameter</i>	<i>Result</i>	<i>RL Units</i>	<i>Prep Date</i>	<i>Analyst</i>	<i>Analysis Date</i>	<i>Analyst</i>



EMSL Analytical, Inc.

528 Mineola Avenue, Carle Place, NY 11514
 Phone/Fax: (516) 997-7251 / (516) 997-7528
<http://www.EMSL.com> carleplacelab@emsl.com

EMSL Order: 062111112
 CustomerID: JCBR50
 CustomerPO:
 ProjectID:

Attn: **George Greve**
J.C. Broderick & Associates
1775 Expressway Drive North, Suite 1
Hauppauge, NY 11788

Phone: (631) 584-5492
 Fax:
 Received: 6/24/2021 10:07 AM
 Collected: 6/23/2021

Project: 21-48820, West Hills District Office, South Huntington Union Free School District, 60 Weston Street, Huntington Station, NY 11746

Analytical Results

Client Sample Description		SHUFSD-1095	Collected:	6/23/2021	Lab ID:	062111112-0008	
Method	Parameter	Result	RL Units	Prep Date	Analyst	Analysis Date	Analyst
200.5	Lead	99	3.0 µg/L	7/5/2021	AM	7/6/2021	AM
Client Sample Description		SHUFSD-1096	Collected:	6/23/2021	Lab ID:	062111112-0009	
Method	Parameter	Result	RL Units	Prep Date	Analyst	Analysis Date	Analyst
200.5	Lead	8.0	3.0 µg/L	7/5/2021	AM	7/6/2021	AM
Client Sample Description		SHUFSD-1098	Collected:	6/23/2021	Lab ID:	062111112-0010	
Method	Parameter	Result	RL Units	Prep Date	Analyst	Analysis Date	Analyst
200.5	Lead	<3.0 ND	3.0 µg/L	7/5/2021	AM	7/6/2021	AM
Client Sample Description		SHUFSD-1100	Collected:	6/23/2021	Lab ID:	062111112-0011	
Method	Parameter	Result	RL Units	Prep Date	Analyst	Analysis Date	Analyst
200.5	Lead	<3.0 ND	3.0 µg/L	7/5/2021	AM	7/6/2021	AM
Client Sample Description		SHUFSD-1102	Collected:	6/23/2021	Lab ID:	062111112-0012	
Method	Parameter	Result	RL Units	Prep Date	Analyst	Analysis Date	Analyst
200.5	Lead	<3.0 ND	3.0 µg/L	7/5/2021	AM	7/6/2021	AM
Client Sample Description		SHUFSD-1104	Collected:	6/23/2021	Lab ID:	062111112-0013	
Method	Parameter	Result	RL Units	Prep Date	Analyst	Analysis Date	Analyst
200.5	Lead	<3.0 ND	3.0 µg/L	7/5/2021	AM	7/6/2021	AM
Client Sample Description		SHUFSD-1105	Collected:	6/23/2021	Lab ID:	062111112-0014	
Method	Parameter	Result	RL Units	Prep Date	Analyst	Analysis Date	Analyst
200.5	Lead	7.3	3.0 µg/L	7/5/2021	AM	7/6/2021	AM
Client Sample Description		SHUFSD-1107	Collected:	6/23/2021	Lab ID:	062111112-0015	
Method	Parameter	Result	RL Units	Prep Date	Analyst	Analysis Date	Analyst



EMSL Analytical, Inc.

528 Mineola Avenue, Carle Place, NY 11514
 Phone/Fax: (516) 997-7251 / (516) 997-7528
<http://www.EMSL.com> carleplacelab@emsl.com

EMSL Order: 062111112
 CustomerID: JCBR50
 CustomerPO:
 ProjectID:

Attn: **George Greve**
J.C. Broderick & Associates
1775 Expressway Drive North, Suite 1
Hauppauge, NY 11788

Phone: (631) 584-5492
 Fax:
 Received: 6/24/2021 10:07 AM
 Collected: 6/23/2021

Project: 21-48820, West Hills District Office, South Huntington Union Free School District, 60 Weston Street, Huntington Station, NY 11746

Analytical Results

Client Sample Description SHUFSD-1107 **Collected:** 6/23/2021 **Lab ID:** 062111112-0015

Method	Parameter	Result	RL Units	Prep Date	Analyst	Analysis Date	Analyst
200.5	Lead	<3.0 ND	3.0 µg/L	7/5/2021	AM	7/6/2021	AM

Client Sample Description SHUFSD-1108 **Collected:** 6/23/2021 **Lab ID:** 062111112-0016

Method	Parameter	Result	RL Units	Prep Date	Analyst	Analysis Date	Analyst
200.5	Lead	1.3 J	3.0 µg/L	7/5/2021	AM	7/6/2021	AM
Lead MDL: 1.0µg/L							

Client Sample Description SHUFSD-1110 **Collected:** 6/23/2021 **Lab ID:** 062111112-0017

Method	Parameter	Result	RL Units	Prep Date	Analyst	Analysis Date	Analyst
200.5	Lead	<3.0 ND	3.0 µg/L	7/5/2021	AM	7/7/2021	AM

Client Sample Description SHUFSD-1111 **Collected:** 6/23/2021 **Lab ID:** 062111112-0018

Method	Parameter	Result	RL Units	Prep Date	Analyst	Analysis Date	Analyst
200.5	Lead	<3.0 ND	3.0 µg/L	7/5/2021	AM	7/7/2021	AM

Client Sample Description SHUFSD-1112 **Collected:** 6/23/2021 **Lab ID:** 062111112-0019

Method	Parameter	Result	RL Units	Prep Date	Analyst	Analysis Date	Analyst
200.5	Lead	4.7	3.0 µg/L	7/5/2021	AM	7/7/2021	AM

Client Sample Description SHUFSD-1113 **Collected:** 6/23/2021 **Lab ID:** 062111112-0020

Method	Parameter	Result	RL Units	Prep Date	Analyst	Analysis Date	Analyst
200.5	Lead	5.0	3.0 µg/L	7/5/2021	AM	7/7/2021	AM

Client Sample Description SHUFSD-1114 **Collected:** 6/23/2021 **Lab ID:** 062111112-0021

Method	Parameter	Result	RL Units	Prep Date	Analyst	Analysis Date	Analyst
200.5	Lead	2.9 J	3.0 µg/L	7/5/2021	AM	7/7/2021	AM
Lead MDL: 1.0µg/L							



EMSL Analytical, Inc.

528 Mineola Avenue, Carle Place, NY 11514
 Phone/Fax: (516) 997-7251 / (516) 997-7528
<http://www.EMSL.com> carleplacelab@emsl.com

EMSL Order: 062111112
 CustomerID: JCBR50
 CustomerPO:
 ProjectID:

Attn: **George Greve**
J.C. Broderick & Associates
1775 Expressway Drive North, Suite 1
Hauppauge, NY 11788

Phone: (631) 584-5492
 Fax:
 Received: 6/24/2021 10:07 AM
 Collected: 6/23/2021

Project: 21-48820, West Hills District Office, South Huntington Union Free School District, 60 Weston Street, Huntington Station, NY 11746

Analytical Results

Client Sample Description		SHUFSD-1115	Collected:	6/23/2021	Lab ID:	062111112-0022	
Method	Parameter	Result	RL Units	Prep Date	Analyst	Analysis Date	Analyst
200.5	Lead	<3.0 ND	3.0 µg/L	7/5/2021	AM	7/7/2021	AM
Client Sample Description		SHUFSD-1116	Collected:	6/23/2021	Lab ID:	062111112-0023	
Method	Parameter	Result	RL Units	Prep Date	Analyst	Analysis Date	Analyst
200.5	Lead	2.1 J	3.0 µg/L	7/5/2021	AM	7/7/2021	AM
Lead MDL: 1.0µg/L							
Client Sample Description		SHUFSD-1117	Collected:	6/23/2021	Lab ID:	062111112-0024	
Method	Parameter	Result	RL Units	Prep Date	Analyst	Analysis Date	Analyst
200.5	Lead	56	3.0 µg/L	7/5/2021	AM	7/7/2021	AM
Client Sample Description		SHUFSD-1119	Collected:	6/23/2021	Lab ID:	062111112-0025	
Method	Parameter	Result	RL Units	Prep Date	Analyst	Analysis Date	Analyst
200.5	Lead	2.6 J	3.0 µg/L	7/5/2021	AM	7/7/2021	AM
Lead MDL: 1.0µg/L							
Client Sample Description		SHUFSD-1120	Collected:	6/23/2021	Lab ID:	062111112-0026	
Method	Parameter	Result	RL Units	Prep Date	Analyst	Analysis Date	Analyst
200.5	Lead	<3.0 ND	3.0 µg/L	7/5/2021	AM	7/7/2021	AM
Client Sample Description		SHUFSD-1121	Collected:	6/23/2021	Lab ID:	062111112-0027	
Method	Parameter	Result	RL Units	Prep Date	Analyst	Analysis Date	Analyst
200.5	Lead	15	3.0 µg/L	7/5/2021	AM	7/7/2021	AM
Client Sample Description		SHUFSD-1123	Collected:	6/23/2021	Lab ID:	062111112-0028	
Method	Parameter	Result	RL Units	Prep Date	Analyst	Analysis Date	Analyst
200.5	Lead	<3.0 ND	3.0 µg/L	7/5/2021	AM	7/7/2021	AM

**EMSL Analytical, Inc.**

528 Mineola Avenue, Carle Place, NY 11514
 Phone/Fax: (516) 997-7251 / (516) 997-7528
<http://www.EMSL.com> carleplacelab@emsl.com

EMSL Order: 062111112
 CustomerID: JCBR50
 CustomerPO:
 ProjectID:

Attn: **George Greve**
J.C. Broderick & Associates
1775 Expressway Drive North, Suite 1
Hauppauge, NY 11788

Phone: (631) 584-5492
 Fax:
 Received: 6/24/2021 10:07 AM
 Collected: 6/23/2021

Project: 21-48820, West Hills District Office, South Huntington Union Free School District, 60 Weston Street, Huntington Station, NY 11746

Analytical Results

<i>Client Sample Description</i>		<i>SHUFSD-1125</i>	<i>Collected:</i>	<i>6/23/2021</i>	<i>Lab ID:</i>	<i>062111112-0029</i>	
<i>Method</i>	<i>Parameter</i>	<i>Result</i>	<i>RL Units</i>	<i>Prep Date</i>	<i>Analyst</i>	<i>Analysis Date</i>	<i>Analyst</i>
200.5	Lead	2.7 J	3.0 µg/L	7/5/2021	AM	7/7/2021	AM
Lead MDL: 1.0µg/L							
<i>Client Sample Description</i>		<i>SHUFSD-1126</i>	<i>Collected:</i>	<i>6/23/2021</i>	<i>Lab ID:</i>	<i>062111112-0030</i>	
<i>Method</i>	<i>Parameter</i>	<i>Result</i>	<i>RL Units</i>	<i>Prep Date</i>	<i>Analyst</i>	<i>Analysis Date</i>	<i>Analyst</i>
200.5	Lead	<3.0 ND	3.0 µg/L	7/5/2021	AM	7/7/2021	AM
<i>Client Sample Description</i>		<i>SHUFSD-1127</i>	<i>Collected:</i>	<i>6/23/2021</i>	<i>Lab ID:</i>	<i>062111112-0031</i>	
<i>Method</i>	<i>Parameter</i>	<i>Result</i>	<i>RL Units</i>	<i>Prep Date</i>	<i>Analyst</i>	<i>Analysis Date</i>	<i>Analyst</i>
200.5	Lead	<3.0 ND	3.0 µg/L	7/5/2021	AM	7/7/2021	AM
<i>Client Sample Description</i>		<i>SHUFSD-1128</i>	<i>Collected:</i>	<i>6/23/2021</i>	<i>Lab ID:</i>	<i>062111112-0032</i>	
<i>Method</i>	<i>Parameter</i>	<i>Result</i>	<i>RL Units</i>	<i>Prep Date</i>	<i>Analyst</i>	<i>Analysis Date</i>	<i>Analyst</i>
200.5	Lead	5.6	3.0 µg/L	7/5/2021	AM	7/7/2021	AM
<i>Client Sample Description</i>		<i>SHUFSD-1130</i>	<i>Collected:</i>	<i>6/23/2021</i>	<i>Lab ID:</i>	<i>062111112-0033</i>	
<i>Method</i>	<i>Parameter</i>	<i>Result</i>	<i>RL Units</i>	<i>Prep Date</i>	<i>Analyst</i>	<i>Analysis Date</i>	<i>Analyst</i>
200.5	Lead	<3.0 ND	3.0 µg/L	7/5/2021	AM	7/7/2021	AM
<i>Client Sample Description</i>		<i>SHUFSD-1131</i>	<i>Collected:</i>	<i>6/23/2021</i>	<i>Lab ID:</i>	<i>062111112-0034</i>	
<i>Method</i>	<i>Parameter</i>	<i>Result</i>	<i>RL Units</i>	<i>Prep Date</i>	<i>Analyst</i>	<i>Analysis Date</i>	<i>Analyst</i>
200.5	Lead	21	3.0 µg/L	7/5/2021	AM	7/7/2021	AM
<i>Client Sample Description</i>		<i>SHUFSD-1132</i>	<i>Collected:</i>	<i>6/23/2021</i>	<i>Lab ID:</i>	<i>062111112-0035</i>	
<i>Method</i>	<i>Parameter</i>	<i>Result</i>	<i>RL Units</i>	<i>Prep Date</i>	<i>Analyst</i>	<i>Analysis Date</i>	<i>Analyst</i>
200.5	Lead	5.5	3.0 µg/L	7/5/2021	AM	7/7/2021	AM
<i>Client Sample Description</i>		<i>SHUFSD-1133</i>	<i>Collected:</i>	<i>6/23/2021</i>	<i>Lab ID:</i>	<i>062111112-0036</i>	
<i>Method</i>	<i>Parameter</i>	<i>Result</i>	<i>RL Units</i>	<i>Prep Date</i>	<i>Analyst</i>	<i>Analysis Date</i>	<i>Analyst</i>

**EMSL Analytical, Inc.**

528 Mineola Avenue, Carle Place, NY 11514
 Phone/Fax: (516) 997-7251 / (516) 997-7528
<http://www.EMSL.com> carleplacelab@emsl.com

EMSL Order: 062111112
 CustomerID: JCBR50
 CustomerPO:
 ProjectID:

Attn: **George Greve**
J.C. Broderick & Associates
1775 Expressway Drive North, Suite 1
Hauppauge, NY 11788

Phone: (631) 584-5492
 Fax:
 Received: 6/24/2021 10:07 AM
 Collected: 6/23/2021

Project: 21-48820, West Hills District Office, South Huntington Union Free School District, 60 Weston Street, Huntington Station, NY 11746

Analytical Results

<i>Client Sample Description</i>		<i>SHUFSD-1133</i>	<i>Collected:</i>	<i>6/23/2021</i>	<i>Lab ID:</i>	<i>062111112-0036</i>	
<i>Method</i>	<i>Parameter</i>	<i>Result</i>	<i>RL Units</i>	<i>Prep Date</i>	<i>Analyst</i>	<i>Analysis Date</i>	<i>Analyst</i>
200.5	Lead	2.5 J	3.0 µg/L	7/5/2021	AM	7/7/2021	AM
Lead MDL: 1.0µg/L							
<i>Client Sample Description</i>		<i>SHUFSD-1134</i>	<i>Collected:</i>	<i>6/23/2021</i>	<i>Lab ID:</i>	<i>062111112-0037</i>	
<i>Method</i>	<i>Parameter</i>	<i>Result</i>	<i>RL Units</i>	<i>Prep Date</i>	<i>Analyst</i>	<i>Analysis Date</i>	<i>Analyst</i>
200.5	Lead	6.2	3.0 µg/L	7/5/2021	AM	7/7/2021	AM
<i>Client Sample Description</i>		<i>SHUFSD-1136</i>	<i>Collected:</i>	<i>6/23/2021</i>	<i>Lab ID:</i>	<i>062111112-0038</i>	
<i>Method</i>	<i>Parameter</i>	<i>Result</i>	<i>RL Units</i>	<i>Prep Date</i>	<i>Analyst</i>	<i>Analysis Date</i>	<i>Analyst</i>
200.5	Lead	19	3.0 µg/L	7/5/2021	AM	7/7/2021	AM
<i>Client Sample Description</i>		<i>SHUFSD-1137</i>	<i>Collected:</i>	<i>6/23/2021</i>	<i>Lab ID:</i>	<i>062111112-0039</i>	
<i>Method</i>	<i>Parameter</i>	<i>Result</i>	<i>RL Units</i>	<i>Prep Date</i>	<i>Analyst</i>	<i>Analysis Date</i>	<i>Analyst</i>
200.5	Lead	21	3.0 µg/L	7/5/2021	AM	7/7/2021	AM
<i>Client Sample Description</i>		<i>SHUFSD-1138</i>	<i>Collected:</i>	<i>6/23/2021</i>	<i>Lab ID:</i>	<i>062111112-0040</i>	
<i>Method</i>	<i>Parameter</i>	<i>Result</i>	<i>RL Units</i>	<i>Prep Date</i>	<i>Analyst</i>	<i>Analysis Date</i>	<i>Analyst</i>
200.5	Lead	490 D	30 µg/L	7/5/2021	AM	7/7/2021	AM
<i>Client Sample Description</i>		<i>SHUFSD-1139</i>	<i>Collected:</i>	<i>6/23/2021</i>	<i>Lab ID:</i>	<i>062111112-0041</i>	
<i>Method</i>	<i>Parameter</i>	<i>Result</i>	<i>RL Units</i>	<i>Prep Date</i>	<i>Analyst</i>	<i>Analysis Date</i>	<i>Analyst</i>
200.5	Lead	41	3.0 µg/L	7/5/2021	AM	7/6/2021	AM
<i>Client Sample Description</i>		<i>SHUFSD-1140</i>	<i>Collected:</i>	<i>6/23/2021</i>	<i>Lab ID:</i>	<i>062111112-0042</i>	
<i>Method</i>	<i>Parameter</i>	<i>Result</i>	<i>RL Units</i>	<i>Prep Date</i>	<i>Analyst</i>	<i>Analysis Date</i>	<i>Analyst</i>
200.5	Lead	380	6.0 µg/L	7/5/2021	AM	7/6/2021	AM
<i>Client Sample Description</i>		<i>SHUFSD-1142</i>	<i>Collected:</i>	<i>6/23/2021</i>	<i>Lab ID:</i>	<i>062111112-0043</i>	
<i>Method</i>	<i>Parameter</i>	<i>Result</i>	<i>RL Units</i>	<i>Prep Date</i>	<i>Analyst</i>	<i>Analysis Date</i>	<i>Analyst</i>

**EMSL Analytical, Inc.**

528 Mineola Avenue, Carle Place, NY 11514
 Phone/Fax: (516) 997-7251 / (516) 997-7528
<http://www.EMSL.com> carleplacelab@emsl.com

EMSL Order: 062111112
 CustomerID: JCBR50
 CustomerPO:
 ProjectID:

Attn: **George Greve**
J.C. Broderick & Associates
1775 Expressway Drive North, Suite 1
Hauppauge, NY 11788

Phone: (631) 584-5492
 Fax:
 Received: 6/24/2021 10:07 AM
 Collected: 6/23/2021

Project: 21-48820, West Hills District Office, South Huntington Union Free School District, 60 Weston Street, Huntington Station, NY 11746

Analytical Results

<i>Client Sample Description</i>		<i>Collected:</i>	<i>Lab ID:</i>				
SHUFSD-1142		6/23/2021	062111112-0043				
<i>Method</i>	<i>Parameter</i>	<i>Result</i>	<i>RL Units</i>	<i>Prep Date</i>	<i>Analyst</i>	<i>Analysis Date</i>	<i>Analyst</i>
200.5	Lead	<3.0 ND	3.0 µg/L	7/5/2021	AM	7/6/2021	AM
<i>Client Sample Description</i>		<i>Collected:</i>	<i>Lab ID:</i>				
SHUFSD-1143		6/23/2021	062111112-0044				
<i>Method</i>	<i>Parameter</i>	<i>Result</i>	<i>RL Units</i>	<i>Prep Date</i>	<i>Analyst</i>	<i>Analysis Date</i>	<i>Analyst</i>
200.5	Lead	3.6	3.0 µg/L	7/5/2021	AM	7/6/2021	AM
<i>Client Sample Description</i>		<i>Collected:</i>	<i>Lab ID:</i>				
SHUFSD-1144		6/23/2021	062111112-0045				
<i>Method</i>	<i>Parameter</i>	<i>Result</i>	<i>RL Units</i>	<i>Prep Date</i>	<i>Analyst</i>	<i>Analysis Date</i>	<i>Analyst</i>
200.5	Lead	2.1 J	3.0 µg/L	7/5/2021	AM	7/6/2021	AM
Lead MDL: 1.0µg/L							
<i>Client Sample Description</i>		<i>Collected:</i>	<i>Lab ID:</i>				
SHUFSD-1145		6/23/2021	062111112-0046				
<i>Method</i>	<i>Parameter</i>	<i>Result</i>	<i>RL Units</i>	<i>Prep Date</i>	<i>Analyst</i>	<i>Analysis Date</i>	<i>Analyst</i>
200.5	Lead	20	3.0 µg/L	7/5/2021	AM	7/6/2021	AM
<i>Client Sample Description</i>		<i>Collected:</i>	<i>Lab ID:</i>				
SHUFSD-1146		6/23/2021	062111112-0047				
<i>Method</i>	<i>Parameter</i>	<i>Result</i>	<i>RL Units</i>	<i>Prep Date</i>	<i>Analyst</i>	<i>Analysis Date</i>	<i>Analyst</i>
200.5	Lead	1.3 J	3.0 µg/L	7/5/2021	AM	7/6/2021	AM
Lead MDL: 1.0µg/L							
<i>Client Sample Description</i>		<i>Collected:</i>	<i>Lab ID:</i>				
SHUFSD-1147		6/23/2021	062111112-0048				
<i>Method</i>	<i>Parameter</i>	<i>Result</i>	<i>RL Units</i>	<i>Prep Date</i>	<i>Analyst</i>	<i>Analysis Date</i>	<i>Analyst</i>
200.5	Lead	<3.0 ND	3.0 µg/L	7/5/2021	AM	7/6/2021	AM

Definitions:

MDL - method detection limit
 J - Result was below the reporting limit, but at or above the MDL
 ND - Result was below the MDL.
 RL = Reporting Limit (the value below which is not defensibly quantifiable)
 D = Sample was diluted

Attachment 3:

Laboratory Certifications

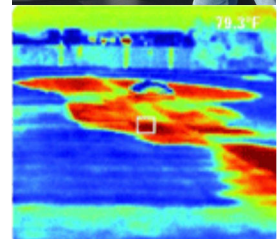

J.C. Broderick & Associates, Inc.

Environmental Consulting & Testing

1775 Expressway Drive North

Hauppauge, New York 11788

631.584.5492 fax 631.584.3395

NEW YORK STATE DEPARTMENT OF HEALTH
WADSWORTH CENTER



Expires 12:01 AM April 01, 2022
Issued April 01, 2021

CERTIFICATE OF APPROVAL FOR LABORATORY SERVICE

Issued in accordance with and pursuant to section 502 Public Health Law of New York State

MR. DANIEL CLARKE
EMSL ANALYTICAL, INC.
528 MINEOLA AVE.
CARLE PLACE, NY 11514

NY Lab Id No: 11469

is hereby APPROVED as an Environmental Laboratory in conformance with the
National Environmental Laboratory Accreditation Conference Standards (2016) for the category
ENVIRONMENTAL ANALYSES POTABLE WATER
All approved analytes are listed below:

Bacteriology

Coliform, Total / E. coli (Qualitative)	SM 21, 23 9222A,B,C SM 20, 21-23 9223B (-04) (Colilert)
E. coli (Enumeration)	SM 21, 23 9222A,B,C
Enterococci	SM 20, 23 9230C (Budnick 1996)
Heterotrophic Plate Count	SimPlate SM 20, 21-23 9215B (-04)

Metals I

Lead, Total	EPA 200.5
-------------	-----------

Miscellaneous

Asbestos	EPA 100.2
----------	-----------

NEW YORK
STATE OF
OPPORTUNITY

Department
of Health

Serial No.: 62991

Property of the New York State Department of Health. Certificates are valid only at the address shown, must be conspicuously posted, and are printed on secure paper. Continued accreditation depends on successful ongoing participation in the Program. Consumers are urged to call (518) 485-5570 to verify the laboratory's accreditation status.

